The Washington Post is the only Washington newspaper publishing the reports of The Associated Press every morning. For home delivery call National 4205.

The Washington Post.

Weather — Generally fair and continued warm today and tomorrow.
Temperature — Highest, 88; lowest, 70.
Details on Page 14.

NO. 20,102. ENTERED AS SECOND-CLASS MATTER, POSTOFFICE, WASHINGTON, D. C. WASHINGTON: TUESDAY, JUNE 30, 1931.
COPYRIGHT, 1931, BY THE WASHINGTON POST CO.
THREE CENTS.

POST, GATTY LAND AT SOLOMON, ALASKA

ACCEPTANCE BY PARIS OF DEBT BASIS NEARER AFTER NIGHT MEETING

Outlook for Agreement to U. S. Principles Improved.

WASHINGTON IS TOLD FRENCH CONDITIONS

Points Still at Issue Are Regarded Here as Technical Detail.

Paris, June 29.—(AP.).—The difficulties which made the Franco-American negotiations over President Hoover's moratorium proposal hard going this morning were largely cleared away tonight at a second meeting attended by Secretary of the Treasury Andrew W. Mellon, Ambassador Walter E. Edge and members of the French cabinet.

The outlook, which had been considered rather gloomy all day brightened suddenly and tonight the prospects for a successful agreement on a general reparations holiday were considered much brighter. The French spokesmen restated the conditions under which they are willing to accept the Hoover plan and their terms weer telegraphed to the President tonight.

While reports from Washington indicated that the points still at issue are regarded there as matters of technical detail, the French are inclined to attach considerable importance to them and it is asserted here that one or both sides must make further concessions before an agreement can be reached.

What France Proposes.

Tomorrow the government must answer an interpellation in the Senate on the Hoover proposal and this may cause some delay requiring one or more meetings of the upper house.

The essential point in the French reply that Germany's unconditional reparations payments must not be changed has, it is understood, proved acceptable to Washington, and if this acceptance stands up under argument over details the chances of an agreement are greatly increased.

After tonight's special cabinet meeting at which the French position was decided upon, Premier Laval placed before Mr. Mellon the French conditions or acceptance among which these are most important.

First, France asks the United States to accept the contention that Germany must in fact make her unconditional yearly payments into the Bank of International Settlements, and that this money be made available for the needs of all nations, although in practice most of it would go straight back to Germany in the form of loans.

Second Important Condition.

Second, this payment into the World Bank be considered as like any other year's unconditional annuity so that it could be used as a guarantee to the Bank for International Settlements for the second year in case Germany should ask a moratorium under the Young plan at the expiration of the Hoover holiday. France asks this because otherwise it would be responsible to the World Bank for approximately $125,000,000 in case a German moratorium were granted.

The third French condition will require some bargaining, for it is the French wish that the conditional portion of the reparations annuity which the Hoover plan would postpone be spread over the next five years of conditional payments.

The United States, it is understood, wants to spread the payment over 25 years.

Of these three conditions the second is the most essential from the French point of view, since the first and third involve no question of principle.

Senate Debate Looms.

Premier Laval will have to explain the State of the negotiations to the Senate tomorrow, for Victor Berard, chairman of the foreign relations committee, is expected to ask about them in detail.

It was understod that Washington had no real objection to the depositing of Germany's unconditional reparations annuity with the Bank for International Settlements, but held it could not occupy itself with the question of guaranteeing how this money, which would stand to the credit of Germany, would be utilized by the German government.

Premier Laval has emphasized that this credit should not be used for armaments or for the dumping of German products.

Moreover, it was believed this evening that the United States hesitated to assume responsibility for the distribution of a part of the unconditional annuities among other states which France wishes to aid.

Significance Is Attached.

Significance was attached to what was regarded as a semiofficial note early this evening saying it was exceedingly difficult for the Laval cabinet to compromise on the fundamental principles set forth in its reply to the United States—a reply which received the approval of Parliament Saturday.

Premier Laval's problem was described thus: He must prevent any blow at the reparations rights of

Continued on Page 2, Column 3.

Slavery in Liberia

By GEORGE S. SCHUYLER

Liberian Officials Possess Slave-Wives

Elaborate Harems Maintained; "Pawned" Native Children Miserably Supported and Often Cruelly Beaten.

When is a slave not a slave? This is one of the questions the visitor to Liberia begins asking himself not long after he arrives in the country. Landing at the dock at Monrovia, pushing through the cluster of nondescript natives and officials, wending one's way through weeds, rocks and rubbish that clutter the streets and past the grotesque residences of galvanized iron and concrete, many half completed, there are no slave blocks to be observed. True, there has been, and may still be, the traffic in "boys" to Fernando Poo, though weighty minds have hastened to declare it not to be slavery in the "classic" sense.

But who are these ragged little children carrying school books for well-dressed little Americo-Liberians? Who are these servants clad in discarded odds and ends of clothing who march behind aristocratic Liberians carrying purchases, a task the latter would not dream of performing? Who are these equally ill-clad house servants who have been trained to reply, "Yassah, massa, I comin'" whenever called? Who are these wo-

Continued on Page 10, Column 1.

SPAIN DRAWS UP TENTATIVE CONSTITUTION

Draft Provides Religious Freedom and Equal Suffrage.

MONARCHISTS' VOTE PROVES NEGLIGIBLE

Election Results Held Proof That Alfonso Cannot Regain Throne.

Madrid, June 29 A.P.).—A preliminary draft of a new constitution providing for universal suffrage, religious freedom and abolition of all titles of nobility was made public tonight by the government commission created some time ago to prepare the document.

The draft will be submitted to the cabinet, which, if it votes approval, will present it to the constituent assembly elected yesterday in a vote which gave the Conservative Republican-Socialist bloc an overwhelming majority.

The constitution, as eventually adopted, probably will differ in some essentials from this draft, but the document made public tonight undoubtedly will be basis upon which the constitution ultimately is built.

It provides for a presidential term of six years, the president to be elected by a majority of the senate and lower house in joint session. There would be 240 senators divided equally among the "cultural, industrial and labor entities" and 470 deputies elected by popular suffrage including the vote of women.

State Religion Abolished.

Religious freedom for all creeds is established and the official religion of the state suppressed. The Catholic Church becomes a "corporation," a status to which all other creeds are entitled if they petition the government.

The supreme government, under this draft, would be the central government at Madrid although it is stipulated that the provincial regions may unite for local administrative purposes.

The draft constitution also establishes freedom of speech and of the press and the right of assembly.

Mounting returns from yesterday's General Assembly election confirmed the original belief that the Conservative Republican-Socialists will have an overwhelming majority in the Assembly, with the Monarchists left only five deputies out of more than 350, and the Communists with none at all.

The election cost ten lives in riots at Malaga, Seville and Prieves. There was martial law at Malaga after a brawl, in which three were killed and nine wounded. At Seville troops were in charge of the Tablada Air-

Continued on Page 3, Column 4.

M'DONALD ASKS BRITAIN TO CUT ALL WAR PLANS

Prime Minister Declares Only England Spends Less on Arms.

OTHER NATIONS CITED AS INCREASING COSTS

Commons Is Given Figures on Outlays of America, France and Japan.

London, June 29 (A.P.).—Prime Minister Ramsay MacDonald, laying the statistics of world armaments before the House of Commons today, asked pledges of support from all political parties to a British policy of drastic reductions in naval, military and air forces at next February's disarmament conference.

His figurer showed Great Britain to be the only world power which has reduced its naval and military expenditures in recent years, while the United States, France, Italy and Japan all were increasing theirs.

But Great Britain has gone as far as she can go unless the other nations follow suit, he said, expressing confidence that next year's disarmament conference will bring just such a development.

MacDonald's Stand Indorsed.

Stanley Baldwin, the Conservative leader, and Sir Herbert Samuel, speaking for the Liberals, indorsed Mr. MacDonald's statement of Britain's contribution to world disarmament, but both warned that all the sacrifices can not be on one side, and that the other nations also must show a willingness to cut their armaments.

Winston Churchill's answer was more ominous. He made it clear he is in favor of armament reduction, but added that Great Britain had cut her own forces past the safety point. "England's hour of weakness is Europe's hour of danger," he said, "so it was in 1914 and so it may be again."

The prime minister's address lasted an hour. He praised the progress in the last few years toward world peace, but he recalled with sadness that yesterday was the anniversary of the treaty of Versailles from which so much was hoped, but so little gained.

Remarkable Figures Offered.

Then he produced what was perhaps as remarkable a set of figures as has been published in recent years by a leader of his authority. These purported to show the relative state of armaments in Great Britain, the United States, Japan, France and Italy since 1914, and while the prime minister admitted that they probably would be subjected to questioning, he described them as the product of the best efforts of the British admiralty and other official sources.

Briefly these figures showed decreases in the British navy, army and air service since the war and increases

Continued on Page 2, Column 6.

Fess Will Continue As G. O. P. Chairman

Senator to Serve Until National Convention, He Declares.

(Associated Press.)

Senator Simeon D. Fess, of Ohio, expects to be chairman of the Republican national committee until next year's convention.

When he was selected for that post, it was announced that he would serve temporarily. Since then there has been much speculation as to when he would retire and who would be his successor.

After a call on President Hoover yesterday, he said: "It appears that I will now serve until convention time next year."

He emphasized that he had not discussed the subject with the President during yesterday's call, but had stopped in Washington to talk to him while en route to the Adirondacks for a two weeks' vacation.

In political circles it has been said repeatedly that the Ohio senator would retire from the chairmanship at the beginning of the next session of Congress in December. He said yes-

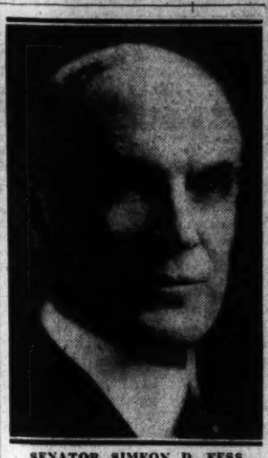

SENATOR SIMEON D. FESS.

terday, however, it was the general opinion among officers of the committee that he should remain until convention time.

Fess became chairman of the committee nearly a year ago after the resignation of Claudius H. Huston.

WORLD FLIERS 36 MILES OFF NOME COURSE

Come Down at 8:45 P. M. After Perilous Trip From Khabarovsk.

LESS THAN 17 HOURS REQUIRED FOR JAUNT

Trading Post Eastward of Intended Destination; Sent No Messages.

Nome, Alaska, June 29.—(AP.).—Wiley Post and Harold Gatty, around the world fliers, landed at Solomon, 36 miles from here, late today after a nonstop flight from Khabarovsk, Siberia, a distance of around 2,000 miles. The landing was made at 2:45 p. m. (8:45 p. m. E. S. T.) today. They were not sighted over Nome.

The landing was 16 hours and 45 minutes after the takeoff from Khabarovsk, eastern Siberia, a distance of about 2,500 miles. The fliers averaged about 150 miles an hour in their dash over Okhotsk Sea, Kamchatka Peninsula and Bering Sea.

Solomon is a trading post and native village eastward on Seaward Peninsula from Nome. It is connected with Nome by a telephone line. The settlement was established in 1902 after the Nome gold rush.

Landed In Broad Daylight.

The landing was in broad daylight. Elaborate preparations had been made for the reception of the fliers in Nome, where the airfield, on a hill overlooking the town, had been lengthened to assist the aviators in taking off with their heavy load of fuel on the next hop to Edmonton, Alberta.

Tents and beds had been erected on the field to enable Post and Gatty to rest while their ship was refueling.

A light rain fell in Nome today as virtually the entire population forgot work and awaited the arrival of Wiley Post and Harold Gatty on their globe-circuling speed flight. The temperature, around 42 degrees during the morning, was normal.

Some fog was reported off the coast and north of St. Lawrence Island over the Bering Sea, but it was not considered a serious threat to the fliers, en route here from Siberia.

Flying Field Groomed.

Daylight was sure to greet Post and Gatty no matter what time they set their ship down in Alaska, for this is the time of the midnight sun in the Arctic. Only a twilight marks the difference between day and night and it always is sufficiently light in summer to land a ship or take off without artificial illumination.

The wind-swept hill which is Nome's summer flying field had been groomed for globe circlers' arrival. Tents, beds, food, fuel and oil were gathered and mechanics were ready to give the ship immediate attention.

Four Coast Guard vessels, several escort planes and numerous wireless stations maintained a continuous watch since the fliers raised their speedy plane from the Khabarovsk Field. Although many operators ear phones clamped to their heads, listened on the 35.5 meter wave length assigned to the plane's radio transmitter, no signals had been heard many hours later.

Airplanes No Novelty.

It was presumed Gatty, navigator on the flight who also was to operate the radio, did not take time to send out signals as long as all was well.

The arrival of airplanes from distant places is no novelty here, as travel by air is almost commonplace transportation. It was at Teller, 60 m iles to the Northward, that Amundsen and Nobile brought the dirigible Norge down after an epochal flight over the top of the world. Teller, also was the focal point in the search for Carl B. Eielsen, noted Alaska flier, who was killed in Northern Siberia while air-freighting furs.

Nome, which had more than 12,000 population in 1900 during the gold

ALL EXCEPT FRANCE ACCEPT DEBT PLAN

Castle Makes Announcement After Conference With President.

By EDWARD T. FOLLIARD.

With the exception of France, all the nations involved have now agreed in principle to President Hoover's proposal for a one-year holiday on intergovernmental war debts, Undersecretary of State Castle announced last night.

Mr. Castle had the statement typewritten when he emerged from the office of President Hoover at the White House, so that it must have been prepared under the President's supervision.

"Some difficulties have arisen," Undersecretary Castle's statement said, "in reconciling the French position with the spirit of the President's proposal."

The President's purpose in proposing a one-year postponement in the payment of war debts and reparations was to ease Germany's tremendous burden and thereby to aid in the economic recovery of the world.

When Undersecretary Castle says that France has not yet agreed to enter into the "spirit" of President Hoover's proposal, he means that France is not ready to give Germany the full measure of relief that the President thinks she needs.

Two more important figures entered the international drama yesterday—Senator Dwight W. Morrow (Republican), New Jersey, famous diplomat and international financier, and Alanson B. Houghton, former Ambassador to Germany and to Great Britain.

The two men were White House guests last night, and no doubt talked at length with the President about his debt holiday plan.

The statement of Undersecretary Castle presumably was issued after President Hoover had talked over the transatlantic telephone with Secretary of the Treasury Andrew Mellon in Paris.

Secretary Mellon had been in conference during the day with Prime Minister Laval, endeavoring to work out a satisfactory agreement. What evidently happened was that the French leader refused to meet the American terms, and that Secretary

Continued on Page 2, Column 2.

ALARM OF SHOOTING BRINGS GAMING RAID

Police Smash Doors to Find Bookie Establishment but No Men.

Police didn't find a dead man in a second-floor room at Third and F streets southwest, as an unknown person telephoned they would yesterday, but they did get a whack at some good bookmaking paraphernalia.

A call was received at police headquarters and the Fourth Precinct station that a man had been shot at that address. When Detective Sergt. Howard E. Ogle and two privates from headquarters arrived on the scene they found the place locked tightly with heavy barred doors.

With the aid of several policemen from the Fourth Precinct the doors were shattered and an entrance gained. Inside the police found a room fitted up as a bookmaking establishment, with several telephones, a radio, and desks and tables. No one was in the place at the time. The fixtures were destroyed and the doors taken to police headquarters.

Suicide of Beauty Is Still Doubted

Prosecutor Hopes to Find Data Showing Murder of Starr Faithfull.

New York, June 29 (A.P.).—Although Starr Faithfull wrote a few days before her death of her plan to commit suicide, and even detailed how she expected to spend the last hours of her life, District Attorney Elvin E. Edwards is not yet convinced she came to her death by her own hand.

He received today from Albert Olson, handwriting expert, a report that all the "suicide" letters and the diaries of the beautiful Greenwich Village girl actually were written by her. But he maintained that was not conclusive evidence that she drowned herself at Long Beach, where her body was found three weeks ago today.

He admitted he had no direct evidence pointing to murder, but said he still had several "lines" that had not been pursued completely.

Middle States Gasp As Heat Deaths Soar

37 Die in Chicago, 16 in Iowa and Minnesota; Marks Above 100 Degrees Are Common; Grasshoppers Ruin Grain Crops.

(Associated Press.)

Middle United States, blistered by a week's welter, gasped for breath last night.

Scattered winds and rains over the Midwest yesterday sporadically broke summer's siege of enervating heat and burning sun. But the relief was only for a few hours and failed to lessen suffering of man and beast and threatened widespread damage to crops.

From Canada to the Gulf the thermometer soared above the century mark.

It was 106 in Rice Lake, Wis., and 107 in Rome, Ga.

Illinois, Missouri, Iowa, Nebraska, the Dakotas, Minnesota and Wisconsin continued to bear the brunt of the sun's offensive.

A 10-degree drop in Chicago at noontime, blown in on lake winds, failed to lessen the deaths attributable to the heat. Thirty-seven men, women and children died yesterday before sundown. Reports of deaths in downstate Illinois were as frequent as 100-degree readings.

Only the Atlantic Seaboard and the Pacific Coast were universally cool and moderate.

In Iowa four persons died in Dubuque; three at the Old Soldiers Home in Marshalltown. Three died in Nebraska. Wisconsin was hotter than for a week. Seven deaths were attributed to the sun's intensity.

In St. Paul 100.8 in midafternoon was the highest since 1904, when the record of 104.2 was set. Minnesota had nine heat deaths.

Westward across Kansas into Colorado and north through Wyoming it was the same story. A 96 in Denver was the season's high.

While reports of threatened crop destruction trickled into the Midwest grain centers, farmers in Nebraska and South Dakota fought armies of grasshoppers.

In southern South Dakota, along a 300-mile strip of infested territory, Government agents said 75 per cent of small grains in some sections had been destroyed. State aid was given Nebraska farmers in purchasing insect powders. In Knox County, railroad tracks were so littered with the pests that section crews could not propel handcars.

The Southern States suffered as much as Northland areas from the heat.

From Kentucky south, States were seared. In Albany, Ga., it was 105 in early afternoon; Augusta had 105. It was 98 in Atlanta, Jacksonville, Fla., had a new high for the year of 97.5.

A thunderstorm brought a drop of from 93 to 69 in ten minutes in Louisville in mid-afternoon, but the relief was not expected to be lasting.

Weather men held no hopes for general relief before Wednesday.

Over all the grain belt, the damage so far has been mainly to the oats crop. In some Iowa sections farmers were cutting the crop for hay. Scattered reports from Kansas told of heavy damage to corn, but in most

Continued on Page 3, Column 1.

LAUNDRY GIRL HELD BY GUN IN ROBBERY

Man Covers Hurried Escape by Dire Threats, Grabs Change and Runs.

Haul of less than $3 in silver was obtained by a lone white robber who, gun in hand, yesterday afternoon entered the branch office of the National Laundry Co. at 1340 North Capitol street, warning Mrs. Dorothy Walters, 23-year-old clerk, that he would kill her if she attempted to interfere.

Earlier in the afternoon more than $100 had been collected by a company messenger and the meager sum in the till had been received by Mrs. Walters since the collection.

She told police the robber, a white man appearing to be about 25 years, medium build and dark complexion, was concealing the gun under his arm when he came into the laundry station, but exhibited it menacingly as soon as she inquired his business.

The pretty young laundry clerk was forced into the rear of the establishment while the intruder hurriedly rifled the cash register, meanwhile making dire threats of what would happen if Mrs. Walters attempted to summon aid.

Pocketing the money, she said, he backed to the door and fled precipitately down North Capitol street. He was out of sight when she ran to the door, she told police whom she summoned immediately.

Thick, late evening traffic bustled by the laundry office during the hold-up incident, but no witnesses were found by police. The robber was shabbily dressed, Mrs. Walters said, in a dark suit and a gray cap. He had a small face, she said, with small features.

Mrs. Walters lives at 2015 Thirteenth street southeast. She was considerably frightened by the affair and had difficulty at first in recounting the incident to police.

Mother Rescues Son From Death By Gas

Prompt action by Mrs. S. M. Abendschein saved the life of her son, Avery, 28, whom she found semiconscious from effects of escaping gas in the bathroom of their home on C street, near Eighth southwest, yesterday. After reciving first aid treatment, he was removed to Gallinger Hospital for observation and treatment.

Mrs. Abendschein, detecting the odor of gas coming from the bathroom, forced entrance and summoned the fire rescue squad when her son failed to respond to her treatment. She said he had been separated from his wife about four months, and was without employment.

REHEARING IS DENIED UPON SCHOOL FARES

Public Utilities Board Rules Against Petition of People's Counsel.

The Public Utilities Commission yesterday denied the petition of People's Counsel Richmond B. Keech for a rehearing of the reduced school fare matter and forthwith instructed its acting general counsel, William A. Roberts, to prepare an answer to the appeal of the Washington Railway & Electric Co., the Capital Traction Co., and the Washington Rapid Transit Co. in the District Supreme Court.

Maj. Gen. Mason M. Patrick, chairman, stated that the commission felt that nothing would be gained by a delay of the attack of the transportation lines on the 3-cent fare order and that any change in the order itself would merely postpone the fight against the legality of the school fare.

The attack of the people's counsel on the reduced fare order of last March was that it was too narrow in its interpretation of the law in that it required tickets instead of cash fare and did not make the 3-cent rate available to all classes of school children.

Counsel for the street car and the bus company, however, attacked the order from a different angle. Their

Continued on Page 2, Column 5.

House Is Bombed In Mine Disorder

Family Escapes Injuries; Man Shot, Another Clubbed in Riot.

St. Clairsville, Ohio, June 29 (A.P.). A house was bombed, one man was shot and another was clubbed in the Eastern Ohio coal strike region today during disorders near mine properties.

The foundation and side of the home of Harry Blackers, a working miner at the Fair Point mine of the M. A. Hanna Coal Co., were damaged by a dynamite bomb set off under the house. Blackers, his wife and four children escaped injury.

Stanley Karnich, 32, was wounded slightly by a bullet and Gabo Kado, 29, was clubbed with a gun butt in a disorder at the Bradley Mine No. 1, at Smithfield. Deputy sheriffs said the injuries resulted when mine guards attempted to disperse about 100 National Miners Union pickets who had gathered around the workings.

Use of Streets To Fullest Capacity Van Duzen's Plan

New Director of Traffic Sees Capital Thoroughfares as Fine Network, But Thinks Citizens Fail to Get Greatest Benefit.

By WILLIAM ULLMAN.

It is a man with few illusions about the present state of traffic but with a great deal of confidence in the universal desire for better conditions who today will become director of Washington's new department of vehicles and traffic.

That man is William A. Van Duzer. Mr. Van Duzer and the department which he will head begin their municipal existence simultaneously, since the new agency today displaces the former traffic office and coordinates traffic affairs in the National Capital for the first time.

What can Washington expect from this new director of its transportation destiny? Certain aspects of the answer to that question are clearly implied in the law which created the department he will head. But other phases of the query find their answer in the personality of the man himself.

Without overdoing enthusiasm in the slightest, Mr. Van Duzer reflects an infectious confidence in the future of Washington traffic affairs. He thinks there are some bad spots here and there, just as there are every-

Continued on Page 4, Column 1.

Harriman-Baker $23,000 Suit Over Dirt Pile Filed

Former Mint Director and Wife Both Named as Well as Contractor in Case Charging Dumping on Private Estate.

Mass of dirt and rocks, 4,500 cubic yards of it, that was unceremoniously dumped on grounds of the estate of Mrs. J. Borden Harriman by contractors working on the home of Raymond T. Baker, former director of the mint, and Mrs. Delphine Dodge Baker, his wife, was the object of a suit brought in District Supreme Court yesterday.

Suit estimates it will cost $3,000 to remove the dirt and that an additional $20,000 will compensate Mrs. Harriman for the damage wrought to trees, shrubbery, top soil and gardens.

Besides the Bakers, who, as well as Mrs. Harriman, are prominent socially, the William P. Lipscomb Co., J. M. Small Co., Logan Pingree and Joseph P. Maher, all of whom are contractors, are named defendants. The suit charged that none of the contractors would reveal the nature of his contract so legal responsibility for dumping the dirt on the Harriman estate at 1800 Foxall road could be determined.

Mrs. Harriman had completed elaborate plans for landscaping her grounds, the suit revealed. Sunken gardens had been planned, and all this has to be held in abeyance until such time as the dirt is removed, it is stated.

NEWS of SUBURBAN Washington and the Surrounding States

Appears on Pages 5 and 22 Today

rush, has a summer population now of about 1,000.

Nome, Alaska, June 29 (U.P.).—Having completed the long overwater flight from Khabarovsk, Siberia, Wiley Post and Harold Gatty announced that they would refuel immediately and take off as soon as possible for Fairbanks, Alaska, where they would rest before making their next flight to Edmonton, Alberta.

Hillig and Hoiriis Arrive at Berlin

Pair Who Flew Atlantic to Denmark Bring Friend Along in Plane.

Berlin, June 29 (A.P.).—Otto Hillig and Holger Hoiriis, who spanned the Atlantic last week in their American plane Liberty, flew to Tempelhof airdrome from Copenhagen today, bringing with them a "surprise passenger."

The third member of the party was Frank Bridges, a friend of Hillig's from his home town in Liberty, N. Y., who welcomed them on their arrival in Copenhagen a few days ago. They squeezed him into the plane for the trip to the German capital.

For Hillig it was a return to the land of his birth today. He was born in the Saxon town of Steinbrucke, and with his companion of the air he plans to visit the friends of his youth, whom he has not seen for 40 years.

Because of the short notice of their coming no official fetes have been arranged for the transatlantic fliers. The Danish Ambassador and officials of Lufthansa, German air line, greeted them at the field.

Mrs. Post Departs To Meet Husband

Hall, Backer of Plane, Also Leaves to Greet Fliers in New York.

Springfield, Mo., June 29 (A.P.).—Mrs. Wiley Post, wife of the world flier, and F. C. Hall, Oklahoma backer of the Post-Gatty plane, stopped here at noon today on their flight in a passenger liner from Oklahoma City to New York to greet the fliers at the end of their globe-circling feat. Mrs. Post said she expected to see her husband by Wednesday.

"Of course, he'll make it," the 21-year-old, dark-haired woman said quietly.

Hall said the fliers, after the New York reception, would fly to Chickasa, Okla., Hall's home town, and then to Oklahoma City. Later Post will tour the Nation on an exhibition flight and then will attempt to beat Capt. Frank Hawks' cross-continent time.

British Empire For Hoover Plan

Proposal on War Debts Accepted by Dominions, MacDonald Says.

London, June 29 (A.P.).—The entire British Empire has now accepted President Hoover's proposal for a one-year moratorium on war debts, according to a statement of Premier Ramsay MacDonald in the House of Commons today.

The prime minister informed the House that the governments of Canada, Australia, New Zealand, South Africa and Indian cordially welcomed Mr. Hoover's proposal and agreed in principle to the suspension of reparation payments, subject to acceptance by other creditor governments.

With regard to war-debt obligations to the United Kingdom, all the British overseas governments concerned had expressed gratitude for the British government's offer, Mr. MacDonald declared, and it had been accepted by all of them with the exception of South Africa. The South African government will continue to pay her debts to the heavily taxed people of Great Britain.

Bulgarian Finances Declared Desperate

New Premier to Seek Help From Neighbors and Great Powers.

Sofia, Bulgaria, June 29 (A.P.).—Former Premier Kantcho Malinoff, who was designated yesterday to form a cabinet after the resignation of the government of Premier Andrey Liaptcheff, said today the country was in a "desperate financial plight." The new premier declared that the exchequer had no resources at its disposal and that the treasury was empty. Despite this condition he said the government would attempt to surmount difficulties and would seek to gain the friendship of neighbors and support of great powers, without which he said rehabilitation would be impossible.

Resignation of the previous cabinet followed last week's election, which was unfavorable to the government.

French Budget Deficit Fixed at $92,000,000

Paris, June 29 (A.P.).—The most optimistic figures show that the deficit in the French Budget for 1931 will be 2,300,000,000 francs (about $92,000,000), the official reporter for the budget told the chamber today.

By a vote of 445 to 125 the chamber approved a supplementary credit for July of 1,943,600,000 francs (about $77,742,000), of which 447,000,000 francs (about $17,880,000) is for pensions for soldiers in the Great War.

NOTICE TO SUBSCRIBERS

While enjoying your vacation you may have the news from home brought to your summer address by The Washington Post without additional charge. Simply call The Post Circulation Department—National 4205, and give your vacation address. Be sure to say, "I am at present a subscriber to The Washington Post."

THE WASHINGTON POST

APPREHENSION FELT IN GERMAN CAPITAL

Berlin Hopes Mellon Will Remain Firm for U. S. Debt Plan Basis.

Berlin, June 29 (A.P.).—The German foreign office and the German people were torn between hope and fear today as they awaited the outcome of the negotiations in Paris between Andrew W. Mellon, American Secretary of the Treasury, and the heads of the French government.

The question that was bothering the Germans was whether Mr. Mellon would be able to hold out for the fundamental principles of President Hoover's one-year war debt moratorium plan.

An early visit by Frederick M. Sackett, American Ambassador, to Foreign Minister Curtius, reassured German officials that Mr. Hoover in nowise purposed to wash his hands of the situation and to leave Germany to fight out with France the points raised in the French reply to America.

Mr. Sackett called to inform himself about official Germany's reactions to the proposal and to report those reactions to Washington.

Germany Holds Aloof.

Dr. Curtius reiterated to him that Germany would consider it ill-advised and tactless to encroach upon Mr. Hoover's preserves by projecting himself into the discussion.

At the same time he did not conceal the fact that Germany would greatly regret to see the principles of the Hoover plan abrogated in favor of the French thesis.

Some occasion for optimism was furnished by the receipt of the Italian government's official invitation for an "Italian Chequers"—a friendly meeting between the heads of the two governments similar to the recent conversations between the German chancellor and foreign minister with Prime Minister MacDonald and Foreign Secretary Henderson of England.

The Germans warmly accepted the Italian invitation, commenting semi-officially that "Italy hitherto always has assumed a friendly attitude toward reparations, a fact which is further proved by her acceptance of the Hoover plan."

Obstacles to Paris Meeting.

This prompt acceptance could be sent to Rome, it was explained, because there were no psychological difficulties in the way of an early meeting between Premier Mussolini and Chancellor Breuning and Dr. Curtius.

In the case of the French invitation to a similar friendly meeting, Premier Laval's Chamber of Deputies speech still rankled here. In political circles it was feared the French had missed the entire point of the Chequers meeting. This was based on what was interpreted as Premier Laval's attempt to lay down in advance what he would say to the German visitors.

Unless the chancellor, who fervently pleaded for a Franco-German understanding in a recent radio speech, is assured that the French Chequers will be a friendly meeting of equals with no strings attached, he does not intend to go to Paris.

PARIS ALONE DELAYS DEBT PLAN ACTION

Continued from Page 1

Mellon so reported to President Hoover.

Leaving the White House shortly before 7 o'clock, Undersecretary Castle walked over to the State Department, followed by newspapermen. There he turned over to Michael McDermott, the State Department information chief, the statement that had been prepared at the White House. It said:

"It is our understanding that all governments have now agreed in principle to the President's plan except the French government.

Castle Still Optimistic.

"Some difficulties have arisen in reconciling the French position with the spirit of the President's proposal.

"Discussions are still continuing between Ambassador Edge and Secretary Mellon with the French ministry."

Notwithstanding the present reluctance of the French, American officials still express confidence that the Hoover plan ultimately will be adopted all around. Undersecretary Castle said as much as he was leaving the White House last night, and he was extremely emphatic about it.

Earlier in the day Mr. Castle, who is in charge of the State Department in the absence of Secretary of State Stimson, who is en route to Italy, made it clear that France must go farther than she has agreed to go if the President's plan is to go through.

"No agreement has yet been reached with France for the reason that there are still some technical points to be settled," Mr. Castle said. "The United States will accept no offer which does not fall completely within the spirit and purpose of the President's proposal."

Two Die, Seven Injured When Boiler Explodes

Hartlepool, Eng., June 29.—(A.P.). Two persons were killed and seven were injured today in the explosion of a donkey boiler on the Spanish steamer Emilias de Perez in Hartlepool harbor.

Wilbur Saves Life In Quick Operation

Interior Secretary Uses Knife on Appendix of Coloradoan.

Mesa Verde National Park, Colo., June 29.—(A.P.)—The surgical skill of Dr. Ray Lyman Wilbur, Secretary of the Interior, probably saved the life of V. M. Delerchman, president of a Southwestern Colorado transportation concern.

While escorting Secretary and Mrs. Wilbur through Mesa Verde National Park yesterday Delerchman became ill. He was taken to the Park hospital, where his illness was diagnosed as acute appendicitis. Dr. Wilbur decided an immediate operation was necessary. Assisted by Dr. E. E. Johnson of Cortez, Wilbur performed the operation.

Delerchman's condition today was said to be very good. Dr. Johnson said the ruptured appendix would have caused death had the operation been delayed.

FRANCE NEARER ACCEPTANCE OF DEBT PLAN PRINCIPLES

Continued from Page 1

France and must, at the same time, prevent any isolation of France which many Frenchmen believe might result if a break were allowed in the negotiations with America.

Mr. Mellon and Mr. Edge, like the French statesmen, have been working overtime, and everybody was beginning to get tired. They were, none the less, resolved to hasten the negotiations.

Paris has the impression that Chancellor Bruening and Foreign Minister Curtius, of Germany, prefer to put off their visit to the French capital until after the situation has been clarified and enough groundwork laid to provide reasonable chances at success for the Franco-German conversations.

Communique Is Issued.

At the conclusion of the cabinet meeting this evening a communique was issued setting forth the premier had informed the council of ministers of the state of negotiations between himself and the Americans.

The financial newspaper l'Information said tonight that America's representatives in the debt negotiations had proposed to Premier Laval at their afternoon conference that Germany's unconditional annuity for the year of the proposed moratorium be repaid over a period of 25 years, and the unconditional annuity be spread over 37 years.

The newspaper said the French asked payment of the unconditional installment at the end of the period of moratorium and of the unconditional annuity in five years.

DRY FORCES DEBATE RUM TAX BENEFITS

Prohibition Foes Are Told Cost of Liquor Evils Exceeds Revenues.

(United Press.)

The prohibition forces yesterday engaged in direct debate with the antiprohibitionists on the latter's favorite fighting ground, the alleged economic benefits of a liquor tax, replying that liquor's evils would cost $3 to $10 for every dollar of tax collected.

Ernest H. Cherrington, LL. D., Litt. D., general secretary of the World League Against Alcoholism and a high Antisaloon League official, replied to the statement Sunday of the Association Against the Prohibition Amendment, claiming that a liquor tax would wipe out this year's deficit, with the following:

"When the organized wets ask repeal of the eighteenth amendment in order to provide Federal revenue, they forget that for each dollar received in revenue from licensed liquor, public revenue and private charity would have to pay out $3 to $10 to meet the cost of the crime, vice, pauperism and insanity which are the inevitable accompaniments of the liquor traffic.

"The suggestion that we imitate those countries which raise from 15 to 20 per cent of their revenue by liquor taxes, carries with it the parallel, although unspoken suggestion, that we lower our standard of living to that which prevails where beer and wine are substitutes for those comforts and luxuries now enjoyed by the average American. Just as we could not have automobiles in most of the homes of America, if we have the liquor, so we could not have those other things which are the common necessities of life to an American, but which are luxuries to the beer-ridden and wine-ridden people of Europe.

"Our national drink bill today is only a fraction of what it used to be, although the press agents for the brewers would like to persuade the American people that we are today drinking heavily.

"The police of European cities find it much more easy to see drunken men and women than did Mr. Raskob, according to his published statement on his return from abroad, where he says he did not see any intoxicated people."

$1 Stamp on Letters Urged to Cut Deficit

(Associated Press)

A letter from New York City, signed by "A. Dollar," and inclosed in an envelope bearing a $1 stamp, with the author's solution for the postal deficit, was received yesterday by Postmaster General Brown.

"I intend to write to editors, patriotic organizations and prominent people all over the States to mail a letter with a $1 stamp on it," the writer said. "My slogan will be 'send a dollar prosperity letter.' I hope to get the radio people to announce 'Did you send your prosperity letter yet?'"

Belgium Accepts Plan Of Hoover in Principle

Brussels, June 29 (A.P.).—The cabinet council today approved the Belgian reply to President Hoover's proposal for a war debts moratorium, accepting the plan in principle and expressing a hope that it will contribute toward overcoming the serious difficulties of the Belgian government's present position.

At the same time the reply emphasized the special position of Belgium regarding reparations and said that it was hoped that this would be taken into due consideration when the time comes to establish the bases on which the Hoover scheme will be put into execution.

Hoover War Debt Plan Is Accepted by Portugal

Lisbon, Portugal, June 29 (A.P.).—Portugal today accepted President Hoover's plan for a year's moratorium on war debts payments, saying she was willing to make the sacrifice for the general good of the world.

The announcement was contained in a budget statement, which was approved by a special cabinet council.

Spain's Exiled King Reticent on Ballot

Alfonso Is Reported to Be in Seclusion on Estate of English Friends.

London, June 29 (A.P.).—Apparently unconcerned over yesterday's Spanish elections, which seemed virtually to have written "finis" to his career as king, Alfonso XIII, the deposed monarch, spent the week-end in the seclusion of the country estate of friends (believed to be Lord Mountbatten's, but unverified).

Except for a brief appearance at the Wimbledon tennis matches, Alfonso has remained in the background while his subjects prepared for the election in which they voted overwhelmingly for a republic, and the Catalonian state voted equally strong for a seperate state under the federal republic.

At the home of Lord Mountbatten it was merely said that Alfonso was "in the country for a few days."

WICKERSHAM GROUP ENDS WORK TONIGHT

Will Depart After Making Ten Reports to Hoover; $20,000 Not Used.

(Associated Press.)

A crime-wearied Wickersham Commission reached the eve of its dissolution last night with prospects that it would depart with none of the fanfare that heralded the entry of its members into the Capital 25 months ago.

Last night only two members remained at their task and the commission's usually immaculate offices were littered with moving material. Tonight at midnight they must be bare and probably only Chairman Wickersham will remain in the Capital. The commission's conduct of the most extensive survey of crime ever undertaken could be accounted for last night as follows:

Ten major reports were either in President Hoover's hands or on the way to the Government printer;

Four reports, one of them the commission's historic inquiry into the Nation's prohibition problem, have been made public;

Approximtely $20,000 of its $500,000 appropriation can be turned back to the Treasury shortly as unused funds.

The view was expressed at commission headquarters yesterday that although the commission's life technically ends on July 1, actually it will exist until a final accounting is made to President Hoover and he accepts the task as done.

Will Wind Up Details.

To accomplish this end, temporary headquarters have been established near the White House. There Chairman Wickersham and a small staff will wind up final details probably by mid-July and submit to the President a fifteenth report, containing the commission's history and expenditures.

Neither member of the commission nor Chairman Wickersham would comment yesterday upon the source of the funds to run this temporary establishment. It was said authoritatively they can not be taken from the regular appropriation, but whether they will come from the pocket of some member, from an outside contribution, or from President Hoover was not disclosed.

Many of the commission's observers supposed that a final meeting with some brief ceremony would be held upon its last day. This was made impossible, however, when a majority of the members returned home immediately after the final report was approved last week.

Although none of the commissioners would be quoted, several have pointed to the forthcoming report upon the deportation of aliens as one most likely to arouse public discussion.

Brought Protest From Doak.

When one of the expert's reports to be attached to this document was submitted to the Labor Department, Secretary Doak became so incensed that he wrote a lengthy letter of protest to the commission. Members said this letter was before them when the commission's report was drawn up.

Another of the reports pointed to particularly was the one already delivered to the White House, dealing with "lawlessness in law enforcement." It will discuss graft and corruption in public office and illegal methods used by enforcement officers.

The titles of other forthcoming reports giving some idea of the scope of the commission's work, will be juvenile delinquency, crime among the foreign born, penal institutions, probation and parole, the causes and costs of crime, and the work of the police. A study of the Nation's courts will be carried on by private sources and only a "progress report" will be made by the commission.

Doctors' Report On Fall Is Ready

Fihelly, Justice Wheat, Pomerene Get Copies; Finding Withheld.

(Associated Press.)

A report by Army physicians on the physical condition of Albert B. Fall yesterday reached the district attorney's office here. On it will depend whether the former Interior Secretary will come to Washington to begin a year's prison sentence. His physician has said that Fall is not able to make the trip.

The report was given to John W. Fihelly, acting district attorney, by the War Department. A copy was given to Chief Justice Wheat, of the District of Columbia Supreme Court, and one went to Atlee Pomerene, of Cleveland. He was special counsel for the Government in the oil prosecutions.

Fall, Secretary of the Interior under President Harding, was convicted of accepting a bribe from Edward L. Doheny. No intimation was given as to when the report would be made public.

Hurley Will Pay Visit To Philippine Islands

(Associated Press)

Secretary Hurley announced yesterday he had "practically decided" to visit the Philippine Islands this summer to acquaint himself more intimately with the details of their problems.

Under present plans he will leave Seattle late in July, accompanied by Mrs. Hurley.

TREASURY'S DEFICIT TOPS $800,000,000

Government Concludes Year With Cash Balance of $502,438,034.

(Associated Press.)

A financial rainbow that has lasted 10 years faded rapidly last night for the richest government in the world. Despite a half-billion dollars in ready cash, the Treasury reached the end of the last day of the 1931 fiscal year with expenditures apparently topping collections by over $800,000,000. The last year to close with a deficit was more than a decade ago.

Yesterday's Treasury statement, issued for the close of business June 26, showed a deficit of $868,278,858. Receipts for the year were $3,298,833,366 and expenditures $4,167,112,224. The net balance in the general fund was $502,438,034.

Whether any of the cash balance on hand would be applied to reducing the deficit, no official would say, but it has been the custom in the past to carry over a comfortable balance to meet expenditures until September 15 tax collections are received. Last year the balance carried over was $400,000,000, but then there was a surplus of $185,000,000.

Officials Make Estimates.

As the last day of the year approached officials were able to take stock of the decrease in receipts and the increase in expenditures which brought about the deficit. On the receipt side of the ledger customs taxes for the year had declined $110,000,000 to $374,000,000, while income taxes had dropped off $551,000,000 to $1,854,000,000 as compared with the preceding fiscal year.

Miscellaneous internal revenue dropped $60,000,000 to $564,000,000, a total decrease of $721,000,000 in the three chief items of Government income.

Proceeds from the sale of surplus property dropped $13,000,000, Panama Canal tolls fell off $1,000,000, payment by foreign governments on principal of their debts were $46,000,000 less and income from various miscellaneous sources decreased $40,000,000 to $159,000,000.

Decrease Is Reduced.

The total decrease of $821,000,000 was partially offset by a $14,000,000 increase in the amount realized from railroad and other securities and an increase of $43,000,000 in the amount of interest on debts received from foreign governments which totaled $184,000,000.

On the other side of the ledger there was an increase in general expenditures of $221,000,000 to a total of $2,371,562,065. Chief among the important increases was the postal deficiency which this year amounted to $133,579,676 as compared with $81,714,204 for the same period last year, and the Federal Farm Board, which this year has received $192,932,089 as compared with $137,567,057 last year.

The adjusted service fund from which loans to veterans were made called for $113,000,000 more this year than last. Public debt retirements called for an outlay of $440,082,000, as compared with $553,883,000 last year.

Total ordinary expenditures of the Government, which includes general expenditures, amounted to $3,727,030,224 this year, an increase of $330,000,000 as compared with the preceding year.

Large oversubscription of $100,000,000 of two series of Treasury bills which were offered June 25, was announced last night by Acting Secretary Mills. The tenders were opened yesterday at the Federal Reserve Banks.

The $50,000,000 issue of 91-day bills dated July 1 and maturing September 30, was oversubscribed to a total of $201,227,000. The highest bid was 99.848, eqquivalent to an interest rate of about .60 per cent on an annual basis. The lowest bid accepted was 99.833, or an annual interest rate of .66.

On the other $50,000,000 issue of 90-day bills dated July 2 and maturing September 30, tenders were made for $180,034,000. The highest bid was 99.850, equivalent to .60 per cent interest annually, and the lowest accepted 99.835, or .66 per cent annually.

REHEARING IS DENIED ON CHILDREN'S FARE

Continued from Page 1

chief objection was that the commission had not raised adult fares to offset alleged losses from the school rate. The argument was also advanced that the hearing held by the commission was illegal in that it was held prior to the enactment of the law.

A stay order will probably be asked by the appellants in the case after the commissions files its answer, but only a small number of children will be affected if the order is granted. The commission hopes that the issue will be settled before the schools reopen in the fall.

Strict Ban Sought On Russian Goods

Smoot Predicts Treasury Regulations Will Be Comprehensive.

(Associated Press.)

The imposition of strict Treasury regulations on Russian imports produced by forced or indentured labor was predicted yesterday by Chairman Smoot, of the Senate finance committee. Senator Smoot helped frame the new tariff act which carries provision for an embargo against such goods, which goes into effect January 1.

Smoot believes that under a strict interpretation of the law, all Russian products would be subject to scrutiny. Congress knew what it was doing, he said, "and I have no doubt whatever that the Treasury will carry out the intent of Congress." The Treasury already has placed upon importers the burden of proof when the status of imports is questioned. Some shipments from Russia are now under consideration, including cargoes of lumber and pulpwood. Senator Smoot believed both lumber and pulpwood would come under the forced labor ban after July 1. He did not say all Russian products would be barred and there is no indication that a complete ban against all Soviet articles is contemplated.

Whether you want to buy, rent or sell, use Post Classified Ads. National 4205.

M'DONALD ASKS CUT IN ALL WAR FORCES

Prime Minister Says Britain Is Only Power Spending Less on Armaments.

Continued from Page 1

for all three branches in Italy, France, Japan and the United States.

Great Britain cut her annual naval expenditures from the 1914 figures, which at the present rate of exchange would amount to approximately $380,000,000 to approximately $280,000,000 in 1924, and to about $260,000,000 in 1930.

U. S. Expenditures Cited.

Naval expenditures of the United States, he said, increased from about $210,000,000 in 1914 to practically $350,000,000 in 1924, and $390,000,000 in 1930.

The French naval expenditures, while decreasing from 1914 to 1924, increased to more than $120,000,000 in 1930. Italy similarly had decreased expenditures between 1914 and 1924, but increased them to nearly $85,000,000 in 1930. Japan, the figures showed, spent approximately $75,000,000 in 1914, raising the outlay to $115,000,000 in 1924 and to $130,000,000 in 1930.

Mr. Baldwin, in expressing approval of the prime minister's assertions, pointed out that "there is a tendency to make France the scapegoat for all of Europe's troubles, but we must never forget that three times in 120 years her manhood has been bled white in a fashion which has burned into the soul of France. Let us offer her all the sympathy she deserves, and let us do all we can to bring her along with us."

U. S. Increase Submitted.

As for Army expenditures, Mr. MacDonald's figures showed, the United States total had been increased by $90,000,000 since 1925, the French by nearly $105,000,000 and the Italian by more than $90,000,000, while the British total from 1914 to 1931 remained practically stationary at about $200,000,000. Certain extraordinary expenses, such as salary increases and cost of mechanization, made what really was a reduction in total expenditures appear to be practically an equivalent in comparing 1931 and 1914 totals, Mr. MacDonald said.

He recalled that at the end of the war Great Britain had the finest air service in the world, but he said she had scrapped most of her planes and now has only 800 available ships as compared with 1,300 for France and similar excellent equipment in the United States, Italy and Soviet Russia.

He besought every nation interested in peace and disarmament to study these figures and to recognize that one nation by its own example can not bring about world disarmament.

Action Is Urged.

Reviewing the world disarmament movement before the House of Commons today, Mr. MacDonald said he hoped when the disarmaent conference opened next February is adjourned "we shall have not merely pieties but scales, not merely principles but standards, something each nation can examine and see that obligations undertaken by other nations are actually fulfilled."

The Prime Minister listed events of recent years which have had pacifying influences and remarked that the announcement of the impending meeting of the French and German Ministers "makes one's heart glad." "It was what those striving for peace had been praying for," Mr. MacDonald continued.

"Later on the initiative of President Hoover will have its effect, and will show that the world today is not the abandoned place so many superficial cynics always are claiming it to be."

The Prime Minister declared the touch of sympathy was bound to keep France and Great Britain together "so long as we in this country have imagination to see what French men and women feel when war is talked about and disarmament is being negotiated."

Roosevelt Rapped By Woman Writer

Editorial for Laws Group, by Mrs. Nicholson, Hits Wet Views.

(Associated Press.)

An editorial characterizing Gov. Roosevelt, of New York, as "wetter than Smith," and calling upon Southern Democratic women to bolt the party if he is nominated for President was published yesterday by the National Woman's Democratic Law Enforcement League.

The article was written by Mrs. Jesse W. Nicholson, president of the league, and appeared in its official organ "The Woman Voter."

Mrs. Nicholson also assailed Col. Edward M. House, confidential adviser to President Wilson, who recently conferred with Gov. Roosevelt in Massachusetts. Referring to a statement attributed to Col. House that the New York governor would be acceptable to the drys, she said.

"What drys does he mean? The very few Southern politicians who supported Smith in 1928?"

A July Tip to a June Bride

Dear Madam: There is one fickleness that even your own brand-new husband cannot avoid: in hot weather his appetite may stray, at times, from the domestic board. One excellent way of bringing back his errant appetite—and of keeping it from erring in the first place—is to be sure that the water glasses at the table are always generously loaded with clear sparkling cracked ice. The American Ice Company will gladly enter into a conspiracy with you to keep Friend Husband's appetite within the fold by delivering pure, four-times filtered American Ice to you regularly, beginning the day after you tell us to!

District 6240

American ICE Company

Hickey-Freeman CUSTOMIZED CLOTHES

LINEN SUITS

Gentlemen who have worn Goldheim linen suits will be pleased to know that we have obtained a new linen cloth that far surpasses our fine qualities of the past.

COAT AND TROUSERS..... $18
MATCHING WAISTCOAT..... $5
MATCHING KNICKERS..... $5

Goldheim's

Apparel for Gentlemen . . . Established 1875

FOURTEEN HUNDRED AND NINE H STREET

INVENTORY SALE
Clearance
of
Our Entire Stock
at
Sharply Reduced Prices
Hickson INC.
1215 Connecticut Ave.

Power Commission Abolition Urged

F. E. Bonner, Resigned, Says Unit Has Outlived Its Usefulness.

(Associated Press.)

F. E. Bonner, one time executive secretary of the Power Commission, left the Government service yesterday with a recommendation that the power agency be abolished. After calling at the White House, Mr. Bonner issued a statement saying he presented the suggestion to Walter Newton, Secretary to President Hoover, as a step "in the administration economy program."

"The commission has outlived its usefulness, and the trivial duties remaining might well be absorbed elsewhere," he said. "There was not much need for it at the outset, and now it has become merely a device to serve the ends of professional politicians. Whatever usefulness it had is ended."

Mr. Bonner left the commission last December at its reorganization. He had been for more than a year involved in a controversy with other commission officials. Since then he has been in the reclamation service making a survey of California water resources.

Farm Produce Prices Decline During Month

(Associated Press.)

The Agriculture Department said yesterday farm prices declined 8 points from May 15 to June 15. The June 15 level was 80 per cent of prewar level, as compared with 86 a month previous and 123 a year ago.

The continued decline was due to generally lower prices of all commodities, except apples, eggs and chickens. June 15 indices by groups showed the following declines from May 15: Cotton and cottonseed, 9 points; meat animals, 8 points; grains, 7 points; fruits and vegetables, 5 points, and dairy products, 5 points. Poultry and poultry products went up 4 points.

Whether you want to buy, rent or sell, use Post Classified Ads. National 4205.

SPECIAL NOTICES

GOING? WHERE? TELL US WHEN—And we will move your furniture at low cost; 50 padded vans; daily trips to all points within 1,000 miles. Phone Natl. 1460. Nat. Delivery Assoc., 1317 N. Y. Ave.

Window SHADES; Floor Coverings; SCREENS; prompt econ. service. KLEERLATT, 11th and H ne.; Linc. 0879.

OFFICE OF THE FIREMEN'S INSURANCE COMPANY OF WASHINGTON AND GEORGETOWN

A special meeting of the stockholders of this company is hereby called to take place in the offices of the company, 303 7th st. n.w., Washington, D. C., on the seventh (7th) day of July, 1931, at twelve (12) o'clock noon, to consider and act upon the resolution which was unanimously adopted by the Board of Directors at a regular meeting held on June 22, 1931, for the purpose of amending the charter of the company to permit it to underwrite additional forms of insurance and to increase its capital stock.

ALBERT W. HOWARD, Secretary.

Register Today
Statistical Course
Preparing for Civil Service Examination
File Clerk Course
Classes Start Thursday, July 2d
These will be the last classes before examinations in August.
John K. M. Barry, A. M.
Herbert F. Kerner, A. B.
Instructors.
MOUNT PLEASANT SCHOOL FOR SECRETARIES
Tivoli Theater Building
3313 14th St. N.W. Columbia 3000

AWNINGS . . REFRESHING . . COOL . . ATTRACTIVE
Especially so if they are made by us. Colors to meet every requirement. Complete assortment of attractive porch blinds and awning hardware. Our prices are extremely low—free estimates.
CORNELL WALL PAPER CO.
714 13th St. Natl. 6708-6709

FOR YOUR HEALTH'S SAKE
SWIM 50¢
Men & Women Daily
AMBASSADOR HOTEL POOL

RESORTS
Atlantic City, N. J.
HOTEL LARENDON
Virginia ave., half block to beach and Steel Pier. Running water. Private baths. Baths from hotel.
MONROE HUTCHINS.
On Boardwalk $27.50 up Weekly with Meals.
THE ROYAL PALACE
338 Rooms. Coolest Location. Free Bathing. Get our menu and rates before selecting hotel. Sea Water Baths. R. L. QUEEN.
New Clarion
KENTUCKY AVE. JUST OFF BOARDWALK
BATH HOUSES FREE TO GUESTS.
L. K. BONIFACE.
Ocean City, Md.
ATLANTIC
Ocean front. 200 rooms. With or without bath. Music; elevator. Phone 128.
Rhode Island Resorts
PLIMPTON HOTEL
WATCH HILL
All Water Sports. Golf. Tennis. Dancing. Delightful Clientele. Excellent Cuisine.
J. J. SWEENEY, Manager.
Also several housekeeping cottages on season rental.
Eagles Mere, Pa.
EAGLES MERE
"The Loveliest Spot in Pennsylvania"
Is on the summit of the Alleghanies, 2,200 feet above the sea. Here are ideal bathing, boating, canoeing, two rarely beautiful golf courses, one of 18 holes and one of 9, numerous tennis courts, and many other recreational facilities both outdoors and in. For details write The Crestmont Inn—William Woods. The Edgemere—Miss S. E. Peschmann. The Forest Inn—Henry E. Kirk, Jr. The Lakeside—J. S. Kirk & Son. The Raymond—Henry E. Kirk, Jr.

Quality Service Over 30 Years
Why Let Moths Feast on Your Rugs
—FINE WOOLENS and FURS, when it costs so little to give them the absolute protection of—
MERCHANTS Moth-Proof Storage
The Bureau of Entomology, U. S. Dept. of Agriculture, indorses this *proven process.*
OUR CHARGES Are LESS Than Usual for Moth-Proof Storage
Merchants Transfer and Storage Co.
920-922 E St.—Nat. 6900
Storage—Moving—Packing—Shipping

OUR NEW MACHINERY ASSURES PROMPT SERVICE
CARS WASHED better
95¢ While you wait
SAT. SUN. and HOLIDAYS
HOLIDAY SPECIAL
5 CAR WASHES for 3.95
3 CAR WASHES for 2.50
GOOD ANY DAY UNTIL USED
SIMONIZING EXPERTS
BILL LYNCH'S AUTO LAUNDRY INC.
632 N.Y. AVE. N.W.
627 K ST. N.W.

POST WANT ADS PAY

LOIS LONG DIVORCES ARNO, CARTOONIST

Writer-Wife Cites Cruelty; Husband Is Accused in Vanderbilt Case.

Reno, Nev., June 29 (A.P.).—Lois Long, writer-wife of Peter Arno, obtained a divorce from the cartoonist here today on a cross complaint, which charged that she lived in "abject terror" of Arno because he was violently abusive on "hundreds of occasions."

Miss Long did not personally appear in court, her testimony being offered by deposition.

Arno was there, however. His only witness was True Vencill, at whose home Mrs. Cornelius Vanderbilt, jr., has been staying since she separated from Vanderbilt after a quarrel, a fortnight ago, over attentions Arno was allegedly paying her. Vencill established proof of Arno's residence in Reno for a six weeks' period.

Within two months after their marriage at Stamford, Conn., on August 12, 1927, Arno became subject to "outbursts of jealousy," his wife's deposition said.

On one occasion, she alleged, he dragged her from a table at which she was dining with a friend, and there were "several occasions" when he struck her. They separated November 10, 1930.

Arno will pay $8,000 alimony the first year, $7,000 for each of the two succeeding years, and $6,000 a year thereafter. Two hundred dollars a month is to go to support of their daughter, Patricia, whose custody will be divided.

Arno, whose true name is Curtis Peters, jr., expects to remain here for another week, and then go to Los Angeles. He had no comment to make on any future matrimonial ventures.

MIDDLE STATES GASP AS HEAT DEATHS SOAR

Continued from Page 1

areas moisture in the subsoil prevented injury.

No immediate local relief from the recent torrid temperatures is seen by the United States Weather Bureau. The forecast issued last night indicated the heat will continue today and last through tomorrow. Moderate northerly winds were predicted, however, which provide some respite.

A colored bakery employe was the only recorded heat victim here yesterday. Lawrence White, 29, of 1628 Tenth street northwest, was prostrated while working in Havenner's Bakery, 476 C street southwest. He was taken to Casualty Hospital, where his condition last night was said to be undetermined.

The high mark of yesterday's temperatures as shown by the Pennsylvania avenue kiosk was 98 at 4 p. m., the temperature at noon being 92. The official report gave the highest temperature at 88 degrees, and lowest 70 at 6 o'clock yesterday morning.

DIED

BEARD—On Monday, June 29, 1931, CAROLD E., beloved husband of Ellen Ward Beard. Funeral from the residence of his mother, 100 W street northwest. Notice of time later.

BONNEY—Passed away at his residence, 1724 Lanier place, BYRON W. BONNEY, beloved husband of the late Emma Keefer. Surviving is a daughter, Bessie Bonney Page. Funeral from the above residence on Tuesday, June 30, at 2 p. m. Relatives and friends invited. (Please omit flowers.)

BUCKLEY—On Sunday, June 28, 1931, at 3058 R street northwest, MARY BUCKLEY. Funeral from the W. W. Chambers Co. funeral home, 1400 Chapin street northwest, on Tuesday, June 30, at 8:30 a. m., then to Holy Trinity Church, where mass will be offered at 9 o'clock for the repose of her soul. Interment at Mount Olivet Cemetery.

COLLINS—On Monday, June 29, 1931, at his residence, 713 Twenty-first street northwest, CHARLES D., beloved husband of Anna M. Collins. Funeral from the chapel of Thos. S. Sergeon, 1011 Seventh street northwest, on Wednesday, July 1, at 2 p. m. Relatives and friends invited to attend. Interment private, at Glenwood Cemetery.

CURTISS—On Monday, June 29, 1931, at his residence, 1440 Belmont street northwest, CHARLES LEWIS, beloved husband of Minnie E. Curtiss. Funeral Wednesday, July 1, at 10:30 a. m., from the above residence. Relatives and friends invited. Interment at Fort Lincoln Cemetery.

FUGITT—On Monday, June 29, 1931, at 4:50 p. m., at her residence, 315 L street southeast, CATHERINE M., wife of the late George B. Fugitt. Notice of funeral later.

GETTY—On Monday, June 29, 1931, at his residence, 2520 Fourteenth street northwest, HENRY E., beloved husband of the late Nora A. Abbott Getty. Remains rested at the W. W. Chambers Co. funeral home, 1400 Chapin street northwest, until 5 p. m., June 29, when they were shipped to Roanoke, Va. Interment Fairview Cemetery, Roanoke, Va.

FUNERAL DIRECTORS

WM. H. SARDO & CO.
412 H ST. NE. Phone Lincoln 0524.

ESTABLISHED 1876.
JOHN R. WRIGHT CO.
1337 10th st. nw. Phone North 0047.

J. WILLIAM LEE'S SONS
FUNERAL DIRECTORS.
CREMATORIUM
332 PA. AVE. NW. NATL. 1384 & 1385.

CHAS. S. ZURHORST
301 EAST CAPITOL ST. LINCOLN 0372.

P. J. SAFFELL
733 8th st. nw. Natl. 0537.

WILLIAM J. NALLEY
Original Successor to Thos. E. Nalley & Son
Li. 0480, At. 0378 522 8th St. S.E.

Frank Geier's Sons Co.
1113 SEVENTH ST. NW Telephone
Modern Chapel NATIONAL 2413

Clyde J. Nichols, Inc.
4309 9th St. N.W. Col. 6324.

THOS. S. SERGEON
1011 7TH ST. NW. Telephone Natl. 1090.

JAMES T. RYAN
812 PA. AVE. SE. Atlantic 1700.

Bigger and Better Funerals
At Half the Usual Cost Are Done by
CHAMBERS
A Whole Funeral for as low as..... $75

FUNERAL DESIGNS

GEO. C. SHAFFER 900 14TH ST. NW.
Expressive Floral Emblems. Phone
Moderate prices Open eve. & sun. Nat. 0106

GUDE BROS. CO., Florists
1212 F STREET. National 4276.
APPROPRIATE FUNERAL DESIGNS.

CEMETERIES.

Choice Lots and Sites For Sale
ENDOWMENT FUND
ENSURING PERPETUITY
Glenwood Cemetery

EACH ONE AN EDITOR

"A. B." "CISSY" "NED"

Caption credit to Mrs. Eleanor Patterson, editor in chief of the Washington Herald.

Heat Average This Month Is Lower Than Last Year

Maximum Temperature on Hottest Day Higher Than Record Year Ago, But Mean for Period Is 2 Degrees Less.

Washingtonians who have been sweltering in the heat of the last month may find some consolation in the fact that temperatures in June of 1930 were higher than the average for this year.

Normal thermometer registration for June is 72.2 degrees. Last year the average for the month was slightly more than three degrees higher, and although the average for June, 1931, can not be compiled until after today's registration, officials at the Weather Bureau say that the heat will only be about one degree higher than the average for the month.

The warmest day this month was June 20, when the thermometer registered 99 degrees. Average that day was 73 degrees. Highest reading for the same month last year was June 26, when the thermometer registered 97 degrees. However, there were consistently warmer days throughout the month of June, 1930, which made the average higher.

Comparative readings for June, 1930, and June, 1931:

June, 1930.			June, 1931.		
Date.	High.	Low.	Date.	High.	Low.
1	93	45	1	64	58
2	89	52	2	74	58
3	92	58	3	81	52
4	94	62	4	88	57
5	92	63	5	85	69
6	89	68	6	82	66
7	78	63	7	91	65
8	76	63	8	73	59
9	71	61	9	66	55
10	73	61	10	70	57
11	81	64	11	77	61
12	82	59	12	86	60
13	83	67	13	83	63
14	86	68	14	77	67
15	89	67	15	84	66
16	89	70	16	80	63
17	81	67	17	85	59
18	88	69	18	86	56
19	85	65	19	94	67
20	87	66	20	99	72
21	86	65	21	91	73
22	87	65	22	82	71
23	91	63	23	88	67
24	96	69	24	77	66
25	90	71	25	80	60
26	97	71	26	87	63
27	82	67	27	86	68
28	86	64	28	88	71
29	90	66	29	89	68
30	92	72			

Steamer Georgian, Afire, Anchors Off Carolina

Southport, N. C., June 29.—(AP.).—The steamer Georgian, which caught fire off the Cape Fear Bar early today, dropped anchor at the entrance to the Southport harbor shortly after 2 p. m.

A pilot ship had been sent to meet her, but the pilot house here did not know whether the fire was still burning.

Driver Exonerated in Child's Death.

A coroner's jury found a verdict of accidental death yesterday after an investigation into the death of Hazel Pumphrey, 4 years old, of 622 Eighth street northeast, who was killed Saturday when she ran in front of an automobile driven by Kenneth Showers, 20 years old, of 3036 Park place northwest.

DIED

KELLEY—On Sunday, June 28, 1931, at Garfield Memorial Hospital, B. ELWOOD, beloved husband of Isobel B. Kelley and father of Margaret Kelley Beneke. Funeral from his late residence, 5514 Carolina place northwest, on Wednesday, July 1, at 11 a. m. Relatives and friends invited. Interment private. Service by W. W. Chambers.

MATHER—On Saturday, June 27, 1931, at his residence, 4707 Connecticut avenue northwest, JAMES E., beloved husband of Maude R. Mather, in the fifty-second year of his age. Remains resting at the Tabler funeral home, 928 M street northwest, until Tuesday, June 30, when services will be held at 1 p. m., followed by interment in Arlington National Cemetery. Relatives and friends invited to attend.

MILES—On Monday, June 29, 1931, at the residence of her sister, Mrs. Hattie E. Mable, 824 Delafield place northwest, HELEN E., beloved wife of the late William H. Miles. Funeral services in the W. W. Chambers Co. funeral home, 1400 Chapin street northwest, on Tuesday, June 30, at 2 p. m. Interment Cypress Hill Cemetery, Brooklyn, N. Y.

MURRAY—On Sunday, June 28, 1931, JOHN DOMINIC, beloved husband of the late Johanna McCarty Murray, aged 76 years. Funeral from the family residence, 1523 Park road northwest, on Wednesday, July 1, at 9:45 a. m.; thence to St. Peter's Church, where mass will be said at 9:30 a. m. Relatives and friends invited. Interment Mount Olivet Cemetery.

RAUM—On Monday, June 29, 1931, at her residence, 648 I street southwest, EMMA, beloved wife of the late Charles Raum and mother of Lillie and Ernest Raum. Funeral from the above residence, on Wednesday, July 1, at 2 p. m. Relatives and friends invited to attend. Interment at Congressional Cemetery.

RUSSO—On Saturday, June 27, 1931, ANTONINO, beloved husband of Augustina and father of Anthony Russo and Philipa Ansello. Funeral from his late residence, 514 Second street northwest, on Tuesday, June 30, at 8:30 a. m. Requiem high mass at Holy Rosary Church at 9 a. m. Interment in St Mary's Cemetery. Relatives and friends invited.

SHAW—On Monday, June 29, 1931, at her residence, the New Amsterdam Apartments, 2701 Fourteenth street northwest, ELIZABETH DELAY, beloved wife of the late Alfred E. Shaw. Remains were shipped to her home, 101 State street, Saratoga Springs, N. Y. For information call Col. 0464.

SHOEMAKER—On Sunday, June 28, 1931, at Naval Hospital, Washington, D. C., Ensign CARSIN T. SHOEMAKER, U. S. N., only child of Mr. and Mrs. Carl T. Shoemaker, aged twenty-two year and six months. Funeral from the family residence, 2913 Q street northwest, on Tuesday, June 30, at 11 a. m. Interment (private) in Oak Hill Cemetery.

WINDSOR—On Monday, June 29, 1931, at 8:45 o'clock a. m., at her residence, 816 F street southwest, CATHERINE, wife of the late James Windsor. She is survived by one daughter, Mrs. Agnes Beach. Funeral from the above residence on Wednesday, July 1, at 2 p. m. Interment at Congressional Cemetery.

Flames in Farm House Fatal to 8 Children

Jonquieres, Que., June 29.—(AP.).—Eight children were burned to death today when the home of Xavier Potvin, a farmer, caught fire.

The youngsters, ranging in age from 1 to 11, were trapped in their sleeping quarters in the upper part of the house. Potvin tried vainly to reach them, but was driven back by smoke.

Oversea Move Led By Mrs. Hitchcock

Women's Service League May Locate Units in Foreign Lands.

Philadelphia, June 29 (A.P.).—Eleventh annual convention of the Women's Overseas Service League today recommended that the incoming officers favorably consider establishment of league units in foreign countries.

Motion for the new units was made by Mrs. Lena Hitchcock, Washington, D. C., past president, after Mrs. G. H. Taubles, of San Francisco, National president, announced a request for women of Toronto to form a Canadian branch of the American organization.

Letters of greeting from Mrs. Herbert Hoover and Gen. John J. Pershing were read. Thursday the nominating committee will present a list of officers headed by Miss Shirley Farr, of Chicago, for national president.

Rum Truck Bond Refusal Scored

Newark U. S. Judge Tells Dry Officer Act Hits Volstead Law.

Newark, N. J., June 29 (A.P.).—Federal Judge Guy L. Fake today rebuked Deputy Prohibition Administrator Lewis J. Tutt and told him he had violated the Volstead act by his refusal to free trucks under bond.

The court said, "By your attitude you are setting up an imperialistic form of government and acting contrary to the Volstead act, which you are sworn to uphold."

The deputy administrator gave as his reason for refusing to release two trucks under bond the alleged fact that one of them had previously been seized, and the other, twice before seized. One of the provisions of the Volstead act specifies that seized trucks, alleged to be transporting intoxicating liquors, must be released under bond until it is proved they were actually engaged in the practice charged by the Government, it was pointed out.

Prenuptial Fraud Charged.

Alleging prenuptial fraud, Buford Dodson, a minor, yesterday filed suit to annul his marriage to Lanta May Dodson, whom he wed here June 22, 1931. The husband's suit was filed through William Massey.

CONSTITUTION DRAFT IS MADE IN MADRID

Religious Freedom and Equal Suffrage Provided For in Document.

Continued from Page 1

drome, where revolt flared on election day.

Monarchy Called Finished.

Banks were closed throughout the country, for this is the religious holiday of St. Peter and St. Paul. Consequently, there was no business reaction to the election, and because of the intense heat there were few people in the streets for election celebrations. The churches, however, were crowded.

Provisional President Alcala Zamora described the vote as a conclusive demonstration that the people are through with the monarchy, and Foreign Minister Alejandro Lerroux, who is the outstanding candidate for premier, said the vote "clearly demonstrated that Alfonso can not return."

Meanwhile Ramon Franco, Spain's premier aviator, who was relieved of his army command as a result of electioneering activities offensive to the government, is in a hospital here with a broken leg suffered when a platform collapsed under him while he was making a political speech.

Tonight he issued a statement denying charges that he is a Communist and asserting that the government's "persecution" was purely political because of his opposition to the present regime. Franco will be a member of the new assembly.

Officials to Meet On New Bus Order

Is Designed to Control Use of Downtown Streets by Interstate Vehicles.

William A. Van Duzer, new District traffic director, will confer this morning with Maj. Gen. Mason M. Patrick, chairman of the Public Utilities Commission, on the order which has been drafted to control interstate buses under the new traffic act.

While the order must be approved by the joint board of the Utilities Commission and the District Commissioners before it is issued, it may be promulgated if approved by three members. Consequently, though two of the District Commissioners are on leave, it is expected that an agreement will be reached among the two members of the utilities body and Police Commissioner Herbert B. Crosby.

The order is the outgrowth of a hearing held recently by the commission. It is expected to prevent interstate buses from loading or unloading passengers from the streets in the congested area after a certain time.

JOHN D. MURRAY RITES.

Requiem Mass for Man Sexton of St. Peter's 42 Years.

Funeral services for John D. Murray, 74, father of Assistant United States Attorney Charles B. Murray, will be at the family residence, 1523 Park road northwest, tomorrow, at 8:45 a. m., followed by a requiem mass at St. Peter's Catholic Church, where the dead man was sexton more than 42 years. Interment will be in Mount Olivet Cemtery.

Mr. Murray died suddenly at Clinton, Md., while visiting a daughter, Mrs. James S. Gardiner. Born in Warrenton, Va., he came to Washington early in life, being a familiar figure at St. Peter's Church many years.

Surviving Mr. Murray are: A sister, Miss Sallie Murray, of this city; two sons, John J Murray, Charleston, S. C., and Charles B. Murray, of this city; four daughters, Mrs. Gardiner, Mrs. Robert J. O'Neil, Chevy Chase, Md.; Mrs. Thomas B. R. Mudd, La Plata, Md., and Miss Sallie Murray, of this city.

King of Italy's Cousin Reported Seriously Ill

Turin, Italy, June 29.—(A.P.).—The Duke of Aosta, a cousin of King Victor Emmanuel, is seriously ill with a pulmonary affection which is complicated by long-standing heart weaknes.

His health has been poor since the World War but only during the past few days have physicians felt any grave concern.

C. L. Curtiss Rites Will Be Tomorrow

Masons to Hold Service for Man Who Lived Here 55 Years.

Funeral services for Charles Lewis Curtiss, 83, who died Sunday, will be held from his home, 1440 Belmont street northwest, at 10:30 a. m. tomorrow. At Fort Lincoln Cemetery, where Mr. Curtiss will be buried, Benjamin B. French Lodge, F. A. A. M., will conduct a special Masonic burial ritual.

Mr. Curtiss had been a resident of Washington more than 55 years, coming here to take a Government appointment in 1876. He was a native of Norwalk, Ohio, where he was born in 1848, and after his Government service practiced law in this city several years as a member of the law firm of Dunnell, Curtiss & Paxton, now out of existence. Later Mr. Curtiss returned to the Government service. He received his law degree from Columbian College, now George Washington University.

Survivors include his widow, Mrs. Minnie E. Curtiss, and four children, Mrs. James Howell Gordon, Miss Juliet Curtiss and Charles L. Curtiss, jr., of this city, and Robert B. Curtiss, of Philadelphia.

Home Robber Gets $104 While Family Is Absent

Silverware, jewelry and cash, the total valued at $104, was stolen from the home of Elmer E. Reynolds, at 717 Dahlia street northwest, last night while the family was absent. Mr. Reynolds reported that entry was gained by removing a basement window screen.

He listed the loss of a silverware set, a watch and a fraternity pin. Eugene Comstock, a resident in the house, said that his watch and $13 were taken.

Job Agency Loses In Maid Theft Suit

$1,000 Robbery Case Sent Back for Retrial by Appeals Court.

Eureka Employment Agency, headed by Mrs. John T. Newsom, lost a case in the District Court of Appeals yesterday when that body found the agency had not properly investigated and recorded statements made to it by a servant who secured employment through it.

Mrs. Bertha Janof brought suit against the agency because a servant sent to her by the Eureka disappeared with $1,000 worth of jewelry 24 hours after she had been employed. The suit developed that the address given by the servant was fictitious and that there were no records in the employment bureau about references and other data required by the District.

Two others who had employed the servant through the Eureka told the employment bureau that she was all right, though she did not stay long. A detective who specializes in employment agencies testified that the servant's description fitted that of a well known "servant thief." The court reversed a decision of the Municipal Court, which had held in favor of Mrs. Newsom, trading as the Eureka Employment Agency. The case was remanded for a new trial. Mrs. Janof was represented by Leon Pretzfelder and Joseph D. Milenky.

Capone Gains Month In Government Fight

Chicago, June 29 (A.P.).—Al Capone's day of atonement for his flouting of Federal income tax and prohibition laws was deferred a month today.

In asking a month's postponement of sentence, his attorney in substance indicated that he would like a sentence of three years imprisonment, in line with precedent in similar cases. The maximum term which Judge James H. Wilkerson might impose upon him is 32 years. The Judge will decide the penalty July 30.

Five Persons Drowned Wading in Deep Water

Dekalb, Tex., June 29.—(A.P.).—Five persons were drowned in the Red River at Clear Lake Ferry, 14 miles north of Dekalb, when they stepped into deep water while wading last night.

The dead: Joseph Bailey Romans, 10; Tommie Roberts, 25; Herbert Simons, 30; Myrtle Proctor, 20; Gladys Roberts, 20.

U. S. Flag Visitors Put Wreath on Cenotaph

London, June 29 (A.P.).—The party of boys and girls visiting England under the auspices of the United States Flag Association visited the Cenotaph in Whitehall today and the Washington Memorial in Trafalgar Square.

Wreaths were laid by Ruth Eldridge, of Texas, and Ward Stone, of Oregon.

Capital Youth Ends Life With Shot in New York

New York, June 29 (U.P.).—Harold Logan, 20, of Washington, D. C., died today of a self-inflicted bullet wound.

According to police, Logan shot himself last night at Jackson Heights, Queens, where he and his father were visiting. The boy's father said he knew of no reason for his son's action.

CAPT. MONTGOMERY DIES.

Officer of Judge Advocate's Department Succumbs in Honolulu.

Capt. William R. Montgomery, Judge Advocate General's Department, died Saturday in Honolulu, where he had been stationed, according to advices received by the War Department. The Army officer's widow, Mrs. Helen Montgomery, was with him when he died.

A native of Seattle, Wash., Capt. Montgomery served with Infantry forces overseas in the World War and was transferred to the legal branch of the Army in 1920.

BESSIE LEE YODER RITES.

Service for Business High School Teacher to Be Tomorrow.

Funeral services for Miss Bessie Lee Yoder, Business High School teacher, who died Sunday, will be tomorrow afternoon at 2 o'clock at her late home, 1225 Euclid street northwest. Burial arrangements had not been completed yesterday, but it was expected by members of the family that interment would be in Rock Creek Cemetery.

It would cost $2,250 to send postcards to all the readers that can be reached any morning by Post Classified Ads.

PHI DELTA SORORITY GATHERS IN CAPITAL

100 Girls From Eight States Meet In Willard Hotel; Call on President.

One hundred girls from eight States are in Washington attending the annual convention of Phi Delta, national college sorority, which is meeting at the Willard Hotel.

The convention was formally opened yesterday at noon when the visiting delegates were received at the White House by the President, who posed with the group on the lawn. Following this there was a luncheon at the hotel, when the principal speakers were Dr. Cloyd Heck Marvin, president of the George Washington University, and Mrs. Joshua Evans, jr., trustee of the university.

Last night there was a song festival for the group, when each chapter of the sorority sang a group of skits and songs. This morning there will be a business session, and following this the delegates will be taken for a tour of Washington and surrounding country. Tonight there will be a theater party and spread.

The convention will last through Thursday, when the climax will be reached with a banquet at the New Shoreham Hotel. The sorority is fifteen years old and was organized at Albany, N. Y. Miss Ethel Bisland, of New York City, is the national president and Mrs. Eveline Burns, of Washington, is in charge of arrangements for the convention.

District to Start 1932 Improvements

$5,541,445 Appropriated by Congress for New Year to Be Available.

The Office of Public Buildings and Public Parks tomorrow will begin spending $5,541,445, which was appropriated by the last Congress for the fiscal year 1932.

Among the new projects listed for the year are the following: Warehouse, $1,310,000; construction of road in Mall, $100,000; construction of tunnel and installation of pipe line between central heating plant and Judiciary Square Building, $52,000; heating plant in West Potomac Park, $750,000; improvement of Rock Creek and Potomac Parkway, $279,000; further development of Meridian Hill Park, $100,000; improving Rock Creek Park roadway to District line, $37,000, and Arlington Memorial Bridge completion, $1,000,000.

Tests will be made on July 4 of the flood lights proposed for the Washington Monument. An appropriation of $15,000 for this purpose will be available tomorrow.

District Youths To Build Planes

Model Craft to Be Made Under Supervision of Capital League.

District of Columbia Aircraft League, in cooperation with various community centers, has perfected plans for building of model airplanes and yachts by the youth of the city. All work will be done under supervision of model-building experts.

Invitation to participate in this summer program is extended to boys by the Community Center Department and John K. Williams, supervisor of model building for the Aircraft League. The program will be inaugurated Wednesday of this week.

In the months of July and August the Model Aircraft League will offer aircraft contests and yacht regattas to all who have built their own models.

B. ELWOOD KELLEY DIES.

Native of Capital Was Member of National Press Club.

Funeral service for B. Elwood Kelley, 67, who died in Garfield Hospital Sunday, will be at his late home, 5514 Carlin place northwest, tomorrow at 10:30 o'clock. The Rev. Robert A. Magill will officiate. Interment will be private.

Mr. Kelley had been connected with Woodward & Lothrop's Department Store nineteen years and before that was in the real estate business 32 years. He was born in this city and was a member of the National Press Club.

Surviving are Mrs. Isabel S. Kelley, his widow; a daughter, Mrs. Margaret Kelley Beneke, of Memphis, Tenn., and a brother, J. Fred Kelley, of this city.

• Our Cooling System Makes Shopping Pleasant •

The Remarkable Store-Wide Sales Which We Inaugurated Yesterday Proved a Wonderful Success.

And it was impossible for us to take care of all the people who were in our Store yesterday. We will have an increased force Today and we hope everyone will be waited on . . . It is gratifying to know there are enough people in Washington to appreciate goods of the best quality and in the best of taste . . . these are the people to whom we love to sell.

Among the Many Extraordinery Sales We Are Holding These Two Are Unusually Outstanding

Dresses and Ensembles
For Women and Misses, Third Floor
Afternoon, evening, sports, street and travel models . . . of laees, silks, chiffons, georgettes, prints . . . all extraordinary values.

Shoes for Women and Misses
Our entire stocks reduced . . . shoes for dress, evening, street and sports . . . at these unusually low prices
$7.65 $8.95 $9.85 $12.85 $14.95 $18.95

Sales of Equal Importance
FURS
MILLINERY GREENBRIER SPORTSWEAR
JUNIORS' INFANTS' and CHILDREN'S WEAR
MISSES' WEAR, *on Our Fourth Floor*
UNDERWEAR and NEGLIGEES
SILVERWARE JEWELRY NOVELTIES
TRUNKS and HAND LUGGAGE
MEN'S WEAR, *Men's Shop*
And Many Others

JULIUS GARFINCKEL & Co.
F STREET AT FOURTEENTH

Diamond Blossom Wedding Rings

Six-Inch Size

Exceptionally Heavy Beautifully Made
STERLING
Bread and Butter Plates
SET OF SIX, *Now*..... $17.85

B. Harris & Co.
F Street at 11th
Jewelers and Diamond Merchants for Over Half a Century

"PACKARD PARADE"
WMAL
Ten Tonight
Packard Washington Motor Car Company

OPEN A CHARGE ACCOUNT
FINE MEN'S WEAR
EISEMAN'S, 7th & F

WORTH $1,000 MORE
Brand-New ALL-BRICK HOMES
Restricted N.W. Location
Six large rooms, 3 covered porches, scenically equipped kitchen, latest type Frigidaire, decorated bath, built-in brick garage, screens throughout, fine construction and finish, top to bottom. Paved street and alley. Only $8,450. $500 cash and $65 monthly. Exhibit Home—4908 4th St. N.W.
CAFRITZ
Over 3000 Lifetime Homes Built and Sold.

POST WANT ADS PAY

SALTZ BROTHERS' ENGLISH SHOP FOR MEN

CLOTHES OF QUALITY
FOR MEN WHO KNOW

In all this hurly-burly of sale crying, misrepresented statements and exaggerated claims, there remain men who refuse to be *stampeded* by supposed bargains. Their taste for Quality is unimpaired. Their knowledge of Fine Tailoring and fine fabric stands unshaken. It is for them that Saltz Brothers and Langrock maintain, unchanged and unchanging, their standards of *highest quality* and workmanship. Such clothes can never be produced cheaply. Nor will they ever look cheap. To the last thread, they wear their air of quality. *Incidentally, Langrock Clothes are now on Sale at very Substantial Reductions.*

SALTZ BROTHERS
1341 F STREET N.W.

When The Family Does Not Agree
on the radio program

What do you do about it over at your house? The Mrs. .... wants music and you want sports. But, oh, man, there is a solution! You can have your sports and she her music, if you buy an extra radio for upstairs . . . just a small, inexpensive radio, like the compact illustrated here. Other small sets $43.50 up with tubes.

Atwater Kent Compact, $69.50

MAYER & CO.
Seventh Street *Bet. D and E*

AUTO DEALERS SEEK TO SAVE TITLE COST

Compromise Plan Gives Job of Issuing Certificate to Vehicle Bureau.

New auto title procedure suggested by William A. Van Duzer, who becomes director of the Department of Vehicles and Traffic tomorrow, is expected to be adopted with some modifications by all Washington automobile dealers as consequence of a compromise scheme put forward yesterday by Vernon L. West, acting corporation counsel.

Compromise was proposed following a fruitless conference of Ford and Chevrolet representatives with Maj. Gen. Herbert B. Crosby, police commissioner, and other District officials. R. B. English, District Ford manager, and L. M. Cary, Baltimore Chevrolet manager, appeared in opposition to the new title regulations.

These representatives expressed the belief, however, that the compromise plan would be acceptable to manufacturers, whose chief objection to the original plan was that it would cost them too much money. Under the new scheme the manufacturer's invoice with certain stampings would be used instead of a manufacturers' certificate of title.

Only fault with the new plan is that it will require more work on the part of the Department of Vehicles as each dealer will have to obtain a dealer's certificate from this bureau by presentation of the manufacturer's invoice. Under the original proposal this would not have been necessary.

After the compromise agreement is taken up with the manufacturers another conference will be held, probably July 10. The Washington Automotive Trade Association has already announced its support of the new procedure.

Ford and Chevrolet representatives said that the manufacturer's certificate would cost about 25 cents each or the services of an extra employe at about $2,400 a year.

QUITS CENTRAL

GEORGE D. STRAYER, Jr., who has been statistician of Central High School two years, will resign tomorrow, when he will leave for Columbia University to begin studies for a Ph. D. degree. Robert S. Anderson, former principal of the Upper Darby (Pa.) Elementary School, will relieve Mr. Strayer.

Col. Stracey-Clitherow, British Soldier, Expires

London, June 29 (A.P.).—Col. John Bourchier Stracey-Clitherow, 78, lord lieutenant of the East Riding of Yorkshire, died today.

Col. Stracey-Clitherow, whose residence was Hotham Hall, Yorkshire, had an adventurous career as soldier and sportsman. He was a member of Dr. Lender Starr Jameson's famous raid into the Transvaal in 1895, and was taken prisoner by the Boers. He also saw service in the Egyptian campaigns of 1882 and despite his age raised a batallion of volunteers in East Yorkshire during the World War.

Prints on Car May Lead To Killers of Man, Girl

Dallas, Tex., June 29.—(A.P.).—Fingerprints smeared on a rented automobile were the principal clues by which investigators hoped today to track down the slayer of Abe Schreiber, 24, of Galveston, and his fiancee, Miss Pauline Corman, who were found shot to death on an unfrequented road near Dallas yesterday.

Two Die in Mexican Riot.

Mexico City, June 29 (A.P.).—La Prensa's Guadalajara correspondent today said two persons were killed and several were wounded in a clash after a group, which had been refused permission to parade in protest against Vera Cruz's new religious law, marched into the town of Negollado crying "Long Live Christ the King."

British Shipping Chief Is Denied Trial Change

London, June 29 (A.P.).—Lord Chief Justice Hewart and other judges of the king's bench today refused an application to transfer the trial of Lord Kylsant, British shipping magnate, and the auditor, H. J. Morland, from the Old Bailey to the court of king's bench, where it would be decided by a special jury. The application was made by Morland's attorney.

The accused were committed to stand trial on charges arising out of an allegedly false prospectus issued by the Royal Mail Steam Packet Co. in 1927 and 1928.

Polish Beauty is Suicide.

Warsaw, June 29 (A.P.).—Dr. Eugenia Lewicka, gymnast instructor, and known as one of the most beautiful women in Poland, died today of self-administered poison.

Mme. Curie Receives 150 Delegates at Exposition

Paris, June 29 (A.P.).—Mme. Curie today received 150 delegates of the French-American committee at the Colonial Exposition in her laboratory.

Wearing a black hat and large glasses, Mme. Curie talked for 15 minutes about the origin of minerals in her collection, from which she succeeded in isolating radium. Many of the minerals, she said, came from America but the first radium mineral was discovered in France.

Hospital Head Found Dead.

New York, June 29 (A.P.).—Dr. John Osborn Polak, president of the Long Island College Hospital and nationally known obstetrician, was found dead in bed today in his hotel. Death was due to a heart attack.

Creditors of Col. Lea Will Plan Liquidation

Asheville, N. C., June 29 (A.P.).—Creditors of Col. Luke Lea, Tennessee publisher and politician, will meet here late this week for consideration of a plan for the orderly liquidation of Col. Lea's financial affairs, Gurney P. Hood, State Commissioner of banks, said he would have a representative present.

It is understood here that Col. Lea will present a plan of liquidation which will permit him to continue operation of his varied business interests, including newspapers at Memphis, Knoxville and Nashville, but will assure creditors of regular payments.

There is a buyer for everything that is for sale, quickly found with a Post Classified Ad. Just phone National 4205.

70% of all ACUTE INDIGESTION strikes late at Night!
when drug stores are closed.
Why not be safe with Bell-ans on hand . . . Now!
BELL-ANS FOR INDIGESTION

SCHOOLS AND COLLEGES
Poteet's BUSINESS COLLEGE
Statistical and File Clerks Classes Open Now.
14th and I Sts. N.W. Nat. 4717

Silent Automatic OIL HEAT
IS DEPENDABLE
1218-20 N.Y. AVE. N.W.

POST WANT ADS PAY

USE OF STREETS TO FULLEST CAPACITY, VAN DUZER'S PLAN

Continued from Page 1

where, but he regards them as small in comparison with the "splendid possibilities" of the National Capital for free and easy movement of both motor vehicles and pedestrians.

As an engineer, Mr. Van Duzer is impressed with Washington's fine wide thoroughfares. They strike him as the country's finest network.

As a traffic official, however, Mr. Van Duzer is sorry that he must believe Washington citizens fail to get the most out of their streets. They are not carrying the traffic burden they could with the speed at which they could move it. The defect is not in the streets but in the manner in which they are used.

Lane driving, even if it has to be taught by the painting of lines on busier thoroughfares, will make the Capital's streets a joy beyond the dreams of the average motorist, Mr. Van Duzer believes.

Concerning Washington's mooted left turn, probably the most discussed of all local traffic rules, Mr. Van Duzer sees much merit in the present rotary method. At the same time he feels both the rotary and the so-called Hoover turn, in effect generally throughout the country, have their disadvantages and advantages but that the preponderance of advantages are with the inside turn.

Among these are that it permits uniformity of left turn method throughout the entire city and that it is the system with which motor visitors to the city are familiar. Were all intersections wide enough to permit its use in all parts of the country, Mr. Van Duzer concedes that an excellent case could be made for the rotary left turn.

Both schools of thought on Washington's traffic light situation can derive satisfaction from Mr. Van Duzer's ascent to the traffic dais. He believes in traffic lights and clearly he is the type who does not know the meaning of the word "straddle." Yet, while he is strong for the automatic signals, he believes that every single installation should have its justification from the standpoint of the volume of traffic it affects.

"There are general considerations and special rules that govern traffic light installation," Mr. Van Duzer said. "Under special circumstances, such as in the vicinity of a school or church, a light may be justified when the volume of traffic is somewhat shy of the intensity that ordinarily dictates its installation. Generally speaking, however, the intersection must have certain a degress of use, divided in a specified fashion between the primary and secondary thoroughfares, to justify locating a light there.

"No traffic light will go up or stay up unless there is justification for it."

Mr. Van Duzer does not set pedestrians as a class apart in his concept of making traffic flow easily and smoothly. As a matter of fact, to so classify walkers is one way to irritate him.

"Traffic," he said, "is made up of many elements. Street space and time must be apportioned fairly between them. Most of us alternate in being motorists and pedestrians and we have rights when we are either walking or driving. Those rights must be intelligently and fairly determined. The majority will voluntarily respect them. Others must be made to do so. Class clashes have no place in traffic."

Mr. Van Duzer's plans envision first a study of the congested area of the city with the idea of improving the flow of traffic. He believes both motorists and pedestrians can be less retarded in their efforts to get somewhere.

"The thing we must do," he says, "is to learn to use our streets to their full capacity. If we can learn that—the orderly use of the full width of the streets—we can move traffic faster and safer.

"It is a fact that traffic moving in an orderly fashion—getting in the lane in which it belongs and staying there—can cover more ground at 18 or 22 miles an hour than it can otherwise at a much higher speed. What we all want to do is not to hit a high mark on the speedometer but save time by the clock. If we can get rid of rush and confusion, we can save time."

Mr. Van Duzer is not going to seek any new laws to get motorists to use Washington streets in the proper fashion. One gathers very definitely that he would rather see one or two sound traffic regulations voluntarily obeyed or strictly enforced than 98 to which to which every one was casually indifferent.

That is indicated positively in his attitude toward various types of drivers. He thinks the reckless driver is the one to "get", and he believes in the capability of the police and courts to get him. He views more tolerantly the unwitting offender; and as for the driver incapable of making safe judgments, Mr. Van Duzer is positive the time to eliminate him is when he seeks a driver's permit.

Boats With Excursionists Collide in New York

New York, June 29.—(AP.).—The steamer Mandalay, bound for Atlantic Highlands, N. J., with 500 passengers, collided this afternoon with the steamer Chippewa, bearing 100 passengers for Bedloes Island.

The Chippewa was struck amidships and a fireboat took off her passengers, after which the Chippewa proceeded to her pier. Both steamers had just left the Battery when the collision occurred.

LOW-FARE OUTINGS
Fares shown are Round Trip — Eastern Standard Time

$1.25 BALTIMORE
Every Saturday and Sunday
Tickets good only in coaches on all regular trains and sold Saturday good to return Sunday night.

$10.00 BOSTON, MASS.
Providence, R. I., New Haven, Conn.
SATURDAY, July 25
Lv. Washington ..... 6:50 P. M.
Week-End Excursions

$8.50 NEW YORK
Good going every Saturday, all day, returning until Sunday, 6:40 P. M.

$5.00 NEW YORK
SUNDAYS, July 12, 26; Aug. 9, 23
Lv. Washington ..... 12:15 A. M.
Coaches ready for occupancy 11:30 P. M.

MOTOR SIGHTSEEING TOURS
Uptown 75c Downtown 75c
Sightseeing via Steamer, $1.00

$8.00 NEW YORK
Including all expenses. Rail Fare, Breakfast, Lunch, Sightseeing drive
SUNDAY, July 26
Lv. Washington ..... 12:15 A. M.

$3.50 PHILADELPHIA
$3.25 CHESTER
$3.00 WILMINGTON
SUNDAYS, July 5, 19; Aug. 2, 16, 30
also INDEPENDENCE DAY, July 4
Lv. Washington ..... 7:15 A.M.
Philadelphia Sightseeing Tours
Morning 75c Afternoon $1.50

$6.00 PITTSBURGH
SATURDAYS, July 11; August 8
Lv. Washington ..... 10:30 P. M.

$12.00 TOLEDO, OHIO
DETROIT, MICH.
SATURDAY, July 11
Lv. Washington ..... 11:05 A. M.
Week-End Excursion

$5.50 ATLANTIC CITY
Saturday and Sunday, July 18-19
Lv. Washington ..... 1:25 P. M.
Returning SUNDAY, July 19

Week-End All-Expense Tour
ATLANTIC CITY
$11.00 or $12.50
according to Hotel selected
SATURDAY, July 18
Lv. Washington ..... 1:00 P. M.
Returning Sunday Evening

$4.00 ATLANTIC CITY
SUNDAYS, July 5, 19; Aug. 2, 16, 30
also INDEPENDENCE DAY, July 4
Lv. Washington ..... 12:15 A. M.

Week-End Excursions.
ATLANTIC CITY
$8.50 Via Delaware River Bridge All-Rail Route
$8.00 Via Market Street Wharf Philadelphia
Good going every Saturday, all day, returning until Sunday midnight

$16.80 NIAGARA FALLS
16-Day Trips
Fridays and Saturdays, July 10-11, 24-25
Fridays Saturdays
Lv. Washington 7:05 p.m. 8:40 a.m.
10:40 p.m.

Mayflower 5-Day Tours
HISTORIC NEW ENGLAND
$53.71 Covers All Expenses
Every Saturday and Sunday Until August 30, except July 4 and 5
For tour itineraries, address Alan B. Smith, General Pass. Agt. 613 14th Street, N. W.

GREAT LAKES CRUISES
Every Sunday, July 5 to Sept. 6, inc
7 DAYS by Rail and Steamer
CHICAGO—MACKINAC ISLAND
NIAGARA FALLS—BUFFALO
All-Expense Rate, $92.00 up

Consult Agents
PENNSYLVANIA RAILROAD

Consider your Adam's Apple!!*

Don't Rasp Your Throat With Harsh Irritants

"Reach for a LUCKY instead"

Place your finger on your Adam's Apple. You are actually touching your larynx—this is your voice box—it contains your vocal chords.

From the report of a famous scientist who studied the effects of LUCKY STRIKE'S exclusive "TOASTING" Process—

"During the course of some recent investigations... we became interested to ascertain whether Ultra Violet Rays produced any change in the quality of the cigarettes. It may interest you to know that I was able to detect a very definite difference in the irritant qualities of the treated and untreated cigarettes. Several tests were made, not only on myself, but others as well, and we experienced little difficulty in selecting the treated or irradiated cigarettes as distinctly less irritating to the mucous membrane of the nose and pharynx than the control or untreated cigarettes."

Sunshine mellows—heat purifies—that's why LUCKY STRIKE'S exclusive "TOASTING" Process includes the use of modern Ultra Violet Rays. Remember—LUCKY STRIKE is the only cigarette in America that brings you the added benefits of "TOASTING." And so we say "Consider your Adam's Apple." Be careful in your choice of cigarettes.

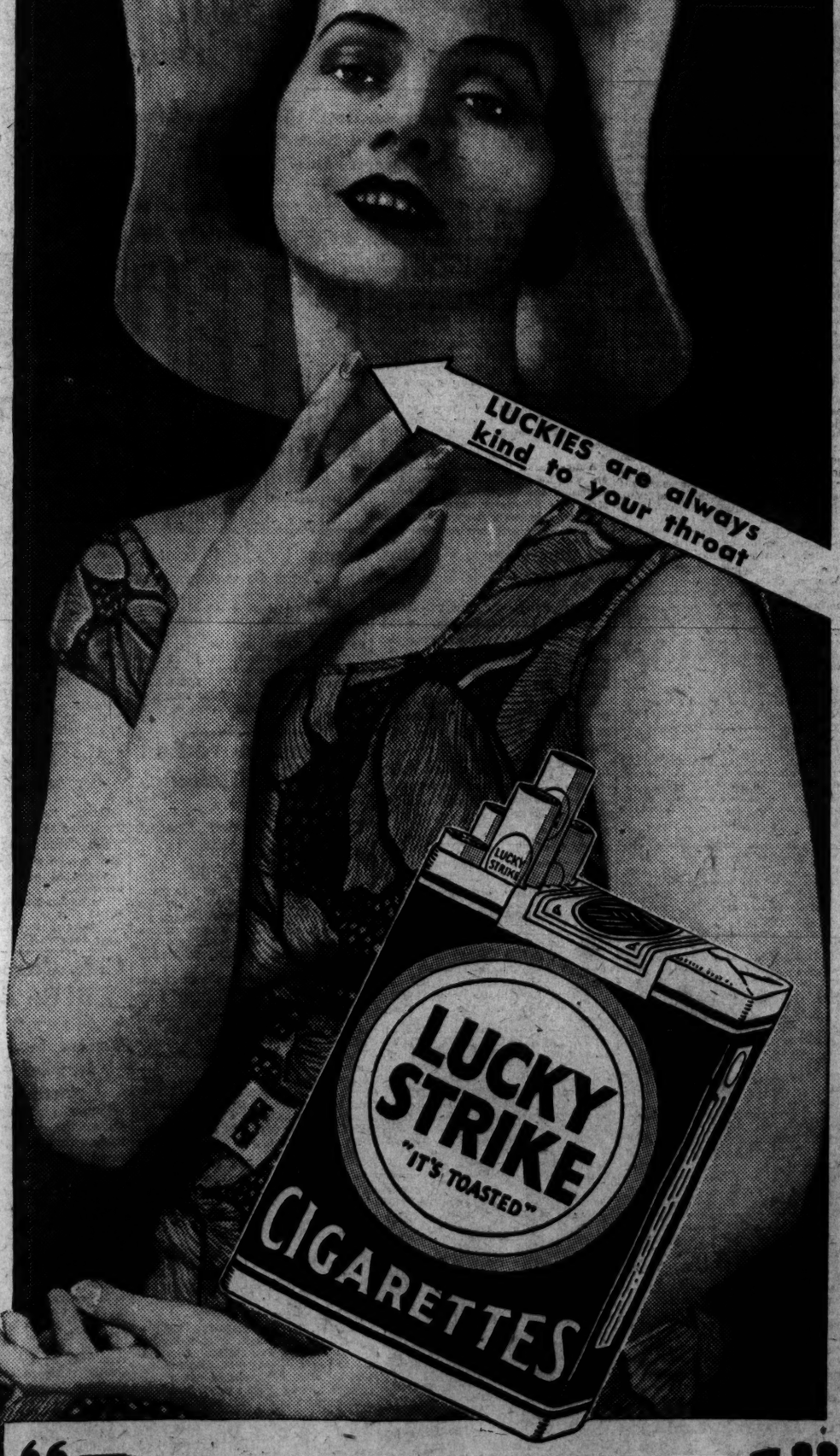

TUNE IN—The Lucky Strike Dance Orchestra, every Tuesday, Thursday and Saturday evening over N. B. C. networks.

"It's toasted"
Including the use of Ultra Violet Rays
Sunshine Mellows—Heat Purifies
Your Throat Protection—against irritation—against cough

© 1931, The American Tobacco Co., Mfrs.

CURRENT EVENTS IN VIRGINIA AND MARYLAND

COMPLETED AVENUE TO BE OPENED TODAY

Contractors Finish Frazier Roadway in Arlington County; Is Widened.

ARLINGTON COUNTY BUREAU OF THE POST.
Tel. Clar. 809. Clarendon, Va.

Frazier avenue, in Jefferson district, extending from Mount Vernon avenue to the Washington-Richmond highway, a distance of 1 mile, which has been under construction for the past 60 days, will be opened to traffic today, according to an announcement yesterday by the contractors.

The roadway has been widened from 18 to 40 feet, and will be the widest hard-surfaced road in Arlington County.

The construction consists of a concrete base of 7 inches, with a surface of Amieste, which is manufactured by the Interstate Amieste Co., of Martinsburg, W. Va.

In addition to the widening of the highway and considerable excavation to establish a uniform grade for the roadway, retaining walls and considerable sidewalk will be necessary.

The completed project, according to the contractors, the Northern Virginia Construction Co., will amount to approximately $35,000.

The original accepted bid was $23,302.88.

The carnival of the Clarendon Rebekah Lodge, No. 28, and Arlington Lodge, No. 193, I. O. O. F., being staged on the grounds at the intersection of Clements avenue and Wilson boulevard, will be continued throughout the entire week. The proceeds will be used for the maintenance of the Odd Fellows' Hall at Clarndon.

The committee in charge of the arrangements announces that in addition to nightly dancing there will be a number of new features this week.

Bids for rebuilding of a portion of the old Georgetown-Alexandria pike, also known as the Tea House road, between Mount Vernon avenue and Military road, at the southeast corner of the Arlington National Cemetery wall, and also that section of the pike fronting the oil tanks from the intersection of the Military road in Rosslyn and extending to the north wall of the National Cemetery, will be opened by the county board of supervisors at its meeting to be held at the courthouse today at 11 o'clock.

In addition to the opening of these bids, a delegation representing the advocates of Washington street as the direct approach to the new Arlington Memorial Bridge, will appear before the board and request that they accept the offer of the free right of way for the road.

Joseph C. Anderson, Walter U. Varney, Albert H. Cohen and Dr. Ernest R. Hagan, delegates to the annual State convention of the Monarch Club, left yesterday for Richmond, where they will attend the convention as representatives from the Arlington County Monarch Club.

Clarence R. Ahalt, past national president, member of the local club, will also attend the convention.

There will be a meeting of the executive committee of the Arlington County Bicentennial Council tonight at the home of Mrs. Sade Catherine Coles, 62 Preston avenue, Cherrydale, and not 26 Preston avenue, as previously announced.

According to Arthur Orr, president, the committee will take up appointment of committees on projects adopted by the council at its last meeting.

William P. Burrows, charged with reckless driving, was fined $14.25, including costs, in police court yesterday by Judge Harry R. Thomas.

The Arlington Methodist Church will hold its annual Sunday School picnic tomorrow at Rock Creek Park, Washington. Buses will leave the church in the morning at 10 o'clock, returning from the park at 6:30 o'clock in the evening.

Deliberating for four hours in the case of Annie Bladen, of Ballston, against the J. B. McCrary Engineering Corporation, of the State of Delaware, for $5,000 damages, a jury in the Circuit Court of Arlington County failed to reach a verdict.

The case grew out of alleged injuries sustained by the plaintiff in January 14, 1931, when it was claimed she fell in a ditch during the construction of a storm sewer by the defendant.

Judge Harry R. Thomas and Homer Randolph Thomas appeared for the McCrary Corporation, while Attorney R. E. O'Neil, of Alexandria, appeared for the plaintiff.

The special committee of the Lyon Park Citizens Association of which A. A. Moore is the chairman voted its opposition to the Washington street approach to the New Arlington Memorial Bridge at a meeting held last night until further investigation of the proposal for extension of Taylor avenue as an adequate approach to the bridge.

The committee further voted to appear before the board of supervisors at its meeting today and ask that no action looking to the adoption of Washington street be taken until they have made a further study of the Taylor avenue route.

Chairman Moore stated that the Arlington County Chamber of Commerce sometime ago, together with a number of those now advocating the Washington street approach, approved the Taylor avenue route.

The committee, he stated, will ask the board to have the county engineer prepare a map showing the proposed route to the bridge over Taylor avenue.

Baltimore & Ohio Says Alton Is Losing Money

(Associated Press.)

Testimony that the Chicago & Alton Railroad is operating at a loss was presented to the Interstate Commerce Commission yesterday by Luther Walter in behalf of the Baltimore & Ohio's petition for approval of its purchases of the road.

The Baltimore & Ohio purchased the Chicago & Alton at a receivership sale last December for $23,000,000 in cash and the assumption of bonds aggregating $49,000,000. Stockholders of the Chicago & Alton are opposing approval by the commission on grounds that the price was inadequate and that stockholders have an equity in the line.

AVENUE COMPLETED IN ARLINGTON COUNTY

Post Staff Photo.

Laying the last strip of Amieste surface on Frazier avenue, Jefferson district, which has been widened from 18 to 40 feet, extending from the Washington-Richmond highway to Mount Vernon avenue, a distance of 1 mile. The road, according to the contractors, will be opened to traffic today.

ALEXANDRIA PLANS SEWERS ORDINANCE

New Law Is Made Necessary to Obviate Loss of Fees in Use of System.

THE WASHINGTON POST BUREAU.
907 Prince St., Alexandria, Va.
Phone Alexandria 523.

The city council will shortly be called upon to adopt an ordinance on public sewers within the city limits and fix the rates to be charged for sewer service. The necessity for this action arises from the fact that many property owners in the newly annexed territory have never paid a fee for tapping the sewer. Some have their sewers emptying into Hooff's Run while others are connected with the main lines. All property owners in the older portion of the city have been compelled to pay for this service.

The city is held responsible for anything going wrong with the sewer system in the newer section just the same as in the older portion of the city. The ordinance proposed provides, among other things, for the payment of $1.20 for each linear foot and also provides that it shall be unlawful to make any sewer service connection from any property to the public sewer system without first obtaining a permit from the city engineer.

A meeting of the playgrounds teachers was held yesterday in the Alexandria High School building, with Mrs. Lelie Ryder, president, conducting the meeting. The teachers reporting were, in addition to Mrs. Ryder, Mrs. Smith, of the Wash- Mrs. Ryder, Mrs. Smith, of the Washington School; Miss Sue Ella Reynolds, of the Friends playground, and Mrs. Richard Roseberry, of the George Mason grounds.

It was resolved that each teacher attempt to secure the cooperation of all parents in their respective neighborhoods, to procure more playground equipment, as not enough is available at present. The city has contributed toward the purchase of some supplies, which will be bought this week, but which is not considered sufficient for the needs.

Capt. W. Cameron Roberts, commanding Company I, First Virginia Infantry, Virginia National Guard, last night distributed the pay checks to the men for the period just ended.

Capt. Roberts reports that the condition of the local company is satisfactory, and that he can accept only six recruits prior to entraining for the State camp at Virginia Beach, August 2.

Edward Scherer and Alfred Morales were badly beaten and Scherer was robbed of $19 by several Negroes Saturday night, both men requiring hospital treatment. The police yesterday arrested John Wabash, 21; James Adams, 19; James Mitchell, 22, and Claude Butler, 21, all Negroes, who were charged with assault on the two men, and were held for the grand jury.

Five cases are scheduled to be heard in the Corporation Court today, Judge William P. Woolls presiding. They are Lewis Putnam, cutting; George Allen, cutting; L. O. Broadneck, shooting; John Leary, cutting, and Charles Wallace, attempted robbery.

Dan S. Hollenga, business manager of the Chamber of Commerce, fearing that the construction of the road from the Richmond-Washington highway through Fairfax to Annandale, thence to Washington, as proposed by the State Highway Commission, may divert traffic from Alexandria, has taken the matter up with the trade body. He stated yesterday the matter has been referred to a committee for a report, and the recommendations will finally be presented to the highway commission.

Theodore Kraus, 26 years old, of Franconia, Fairfax County, who was taken to the Alexandria Hospital Saturday suffering from a gunshot wound in the head, is said to be recovering, although at first little hope of recovery was held out. A brother, Julian H. Krause, claims that the wound was self-inflicted. Krause having fired two shots from a 32-caliber revolver into his head while in his home, then went into a nearby field and fired a third shot.

Krause has a wife and one child.

At a special meeting of the board of directors of the Citizens National Bank, held yesterday, the regular semiannual dividend of 6 per cent was declared, together with an extra dividend of 3 per cent, both payable July 1, to stockholders of record June 30.

The board of directors of the Peoples Building & Loan Association has declared a semiannual dividend of 3 per cent, payable July 1, to stockholders of record June 30.

The principal speaker at the weekly luncheon of the Rotary Club at the George Mason Hotel today will be Julian Chauncey. Fred C. Goodnow, newly elected president, will occupy the head of the table.

Auto Injuries Fatal To Hotel Manager

Carroll Beard Succumbs to Effects of Smash-Up at Marlboro.

Carroll E. Beard, brother of Sam Beard and manager of the Marlboro Hotel, died yesterday at Casualty Hospital as a result of injuries received in an auto crash in Marlboro on June 25.

Two other persons in the car at the time were also brought to the hospital, but are reported to be out of danger. They are William A. Rogers, of Marlboro, driver of the car, and Mrs. Marion Barnes. The accident happened when the car blew out a tire going over the railroad tracks in Marlboro and was thrown against a pole. The car was wrecked.

According to authorities at the hospital, Beard's death was not due to any single injury. His hurts were originally diagnosed as a fractured skull, severe lacerations of the head, and shock. He had been connected with the hotel since its change in management some time ago.

Funeral services will be held at the home of his mother at 100 W street northwest. The time has not been set. The deceased is survived by his widow, Ellen Ward Beard, whom he married recently.

Dahlgren Man Dies As Auto Quits Road

Companion Hurt in Crash Near Colonial Beach; Worked for Navy.

Porter Yates, 38-year-old employe o fthe Naval Proving Station at Dahlgren, was killed early yesterday when his car plunged off the road 8 miles east of Colonial Beach and was wrecked.

James Keenan, 24 years old, of S street near Third street northwest, who was in the car with Yates, suffered cuts on his head and body lacerations. Both were carried to the Mary Washington Hospital in Fredericksburg, Va., where Yates was pronounced dead. He is survived by a widow and three children, who live in Dahlgren.

At Dahlgren it was said that Yates "was an ordnance man and worked on the battery." Naval officials, who inquired into the accident, said that something apparently went wrong with the steering gear of his car.

RITES FOR J. L. CALDWELL.

Man Drowns After Heart Attack, Bathing at North Beach.

Funeral service for John L. Caldwell, 58, who was drowned after a heart attack while bathing at North Beach, Md., Sunday, will be at Padgett's undertaking parlors, 131 Eleventh street southeast, today at 10 o'clock. Interment will be in Cedar Hill Cemetery.

Mr. Caldwell lived with a sister, Mrs. Bessie Lantz, 1516 D street northeast. Besides Mrs. Lantz, he is survived by a daughter, Miss Marion Caldwell; a son, Louis Caldwell; three other sisters, Mrs. Roberta Mathie, Mrs. Elia Smithson and Mrs. Eva Unhall, all of this city, and a brother, Harry Caldwell, who lives in California.

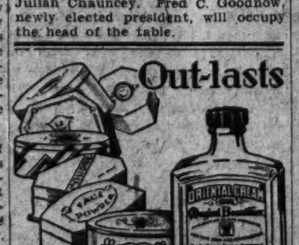

Many Boxes of Face Powder

and renders a more durable, lasting beauty. The soft, even, fascinating appearance you secure, retains all of its original attractiveness thruout the day without rubbing off or streaking. Its highly antiseptic and astringent action helps correct blemishes and skin troubles.

GOURAUD'S ORIENTAL CREAM
White, Flesh and Rachel Shades

FREDERICK IS HOST TO CLERICS' SESSION

More Than 500 Registered as Annual Conference Is Opened.

Special to The Washington Post.

Frederick, Md., June 29.—With an enrollment of more than 500 delegates, considerably exceeding last year's attendance, the annual conference of the Maryland-District of Columbia Pastors' Conference; training school for Sunday school workers, Baptist Young People's Union Conference and the annual Woman's Missionary Convention units of the Maryland Baptist Summer Assembly began sessions today at Braddock Heights, to continue six days.

The annual Maryland-District of Columbia Bible Class Conference will convene July 4 for two days and will conclude the assembly.

Thetraining school workers held group conferences at which primary, junior, intermediate, senior and adult work in Sunday school was the theme of instruction and discussion. Leaders were the Rev. W. A. Gardiner, Louisville, Ky., Kentucky Baptist elementary Sunday school secretary; the Rev. Cecil M. Perry, pastor of the Catonsville-Dundalk Church; Mrs. George A. Roche, Mrs. Gardiner, Miss Virginia Lee, Nashville, Tenn., secretary Sunday school's board intermediate department; W. A. Harrell, Nashville, Tenn., associate secretary Sunday school board's young people adult department; the Rev. J. B. Hill, Richmond, Va., Virginia Baptist Sunday school secretary, and H. W. O. Millington, Washington, executive secretary of the Columbia Association. Diplomas and department seals and administration diplomas will be awarded.

Mrs. Samuel R. Barnes, corresponding secretary, directed the sessions of the Missionary Union convention. Group leaders were Miss Flora D. Sutton, Miss Wrenda Monroe, of the Woman's Missionary Training School, Louisville, Ky.; the Rev. W. Rush Loving, pastor, Spurgeon Baptist Memorial Church, Richmond, and Mrs. Loving. The convention theme was "The Missionary Society." Methods to promot interest in mission work were stressed.

Training in Bible study, senior B. Y. P. U., administration work, development of junior and intermediate leaders and adult union work were the themes discussed at the sessions of the Baptist Young People's Union study course, led by J. E. Lambdin, Nashville, Tenn., secretary Sunday school board, B. Y. P. U. department; Mrs. Lambdin, junior-intermediate specialist; Reade W. Corr, president of the Maryland Young People's Baptist Union, and Mrs. J. B. Hill, Richmond, intermediate specialist.

Two sessions of the Maryland-District of Columbia pastors' conference were held. At the first, Dr. W. J. McGlothlin, president of the Southern Baptist convention and president of the Furman University, Greenville, S. C., made an address on "Early Christian Work. The second conference was in charge of Rev. Dr. W. Hersey Davis, of the Southern Baptist Theological Seminary, ouisville, Ky., who spoke on the "Antagonism of Skepticism."

Cushion Hid 205 Needles.

Menominee, Mich., June 29 (U.P.). Requiring a needle and finding none in the house, Mrs. Mary Brisdon opened an antique pincushion, and in the powdered old straw found an assortment of 205, including all the needle styles of the past century.

BISHOP BEAUCHAMP TO BE BURIED TODAY

Funeral of Methodist Cleric to Be at Richmond, With Associates Aiding.

Richmond, Va., une 29.—(A.P.)—Bishop William Beauchamp, of the Methodist Episcopal Church, South, who died last night, will be buried here tomorrow in Hollywood cemetery.

Bishop Collins Denny, of Richmond, will be in charge of the services, to be held at Centenary Church at 4 o'clock in the afternoon and Dr. Gerge T. Booker, pastor of the church, George Wesley Jones, presiding leder of the Richmond District, and Dr. W. G. Cram of Nashville, secretary of the Board of Miasions of the church, will assist.

Bishop Beauchamp, known as the foreign ambasador of thec hurch for his work in the international mission field, died from pernicious anemia. He had been in failing health for several years and in a critical condition for three weeks. He continued his work in the church until a few weeks ago.

Bishop Beauchampt, a native of Virginia, headed the Methodist Centenary movement which he carried to success in raising $35,000,000 for mission work. He was elevated to the Episcopacy in 1922.

To glorify the American Girl . . . over the glorious

4th

A Checked gingham belt adds color contrast to this one-piece cotton mesh frock.

Presented in a variety of pastel shades in White, Pink, Maize, Blue and Green with contrasting color belts. Sizes 12 to 20. *And so inexpensive at*

12.75

Erlebacher
TWELVE-TEN TWELVE-TWELVE F STREET

SEE *our display of* GE Fans

FEEL *their cool breezes!*

Why suffer from heat any longer? You can own a fan for as little as $6.50

Buy them for home, office and store. Their average life is 20 years. Average operating cost less than half a cent an hour for current.

National Electrical Supply Co.
1328-30 New York Ave. N.W.
National 6800

JELLIES AND JAMS MADE AT HOME ARE GOOD INVESTMENT

Every housewife has the chance to "get ahead" next winter by putting up fruit now. Sugar is low in price, and there are always bargain days for each fruit and berry.

A little concentrated effort as each fruit crop reaches its peak will result in a cupboard well stocked with canned fruits, jellies, jams and relishes from which one may draw freely throughout the winter.

Since fruit belongs in the diet and should appear in some form at every meal, the economy of a home supply is readily apparent. Cane sugar is ideal for all kinds of canning. *Preserve with refined cane sugar.* The Sugar Institute.

That *EXTRA* something made Americans

...Clicquot *has it!*

ONLY the burning fire of patriotism sustained that ragged army through the cruel hardships of the struggle for independence. A greater vision! A stronger determination! That EXTRA something that fed the very roots of our nation.

Clicquot has it!

Extra quality expressed in finer, mellower flavor—the result of longer, slower blending. Keener, more sparkling life that bubbles from the bottle to give zest to this fine old American ginger ale. Three generations have enjoyed it. You will enjoy it, too.

Three distinctive ginger ale flavors to delight you—Pale Dry, Golden or Sec—each to suit a different taste. And SaS, Clicquot's delicious confection drink with the true sarsaparilla flavor.

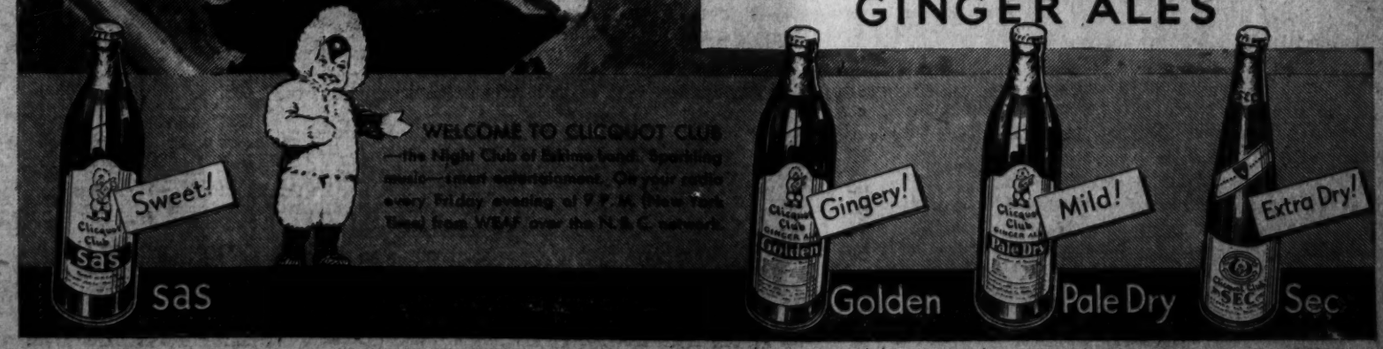

Clicquot Club GINGER ALES

The Washington Post.

THE WASHINGTON POST CO.
Washington, D. C.
EDWARD B. McLEAN.
President and Publisher.

MEMBERS OF THE ASSOCIATED PRESS.
The Washington Post is a member of the Associated Press, receiving the complete service of the world's greatest news-gathering organization.
The Associated Press is exclusively entitled to the use for republication of all news dispatches credited to it or not otherwise credited in this paper, and also the local news published herein.

TERMS OF SUBSCRIPTION.
Delivered by Carrier in Washington.

Daily, Sunday included, one year	$8.40
Daily, Sunday excepted, one year	6.00
Sunday, only, one year	2.60
Daily, Sunday included, one month	.70
Daily, Sunday excepted, one month	.50
Daily, Sunday excepted, one month	.50
Sunday only, one month (with four Sundays)	.20
Sunday only, one month (with five Sundays)	.25

BY MAIL, PAYABLE IN ADVANCE.
Maryland and Virginia.

Daily and Sunday	Sunday Only.	Daily Only.
One year..$10.00	One year.. $4.00	One year.. $7.00
Six months 5.00	Six months 2.00	Six months 3.50
One month .85	One month 40	One month. .60

ALL OTHER STATES.
(Mexico and Canada, Incl.)

Daily and Sunday	Sunday Only.	Daily Only.
One year..$12.00	One year.. $5.00	One year.. $8.00
Six months 6.00	Six months 2.50	Six months 4.00
One month 1.00	One month 50	One month .75

All Subscriptions by Mail Payable in Advance.

New subscriptions for The Post or renewals will not be accepted unless payment accompanies the order. Remittance should be made by drafts, checks, postoffice orders, registered letters or express orders, payable to The Washington Post Co.

Entered at the Postoffice, Washington, D. C., as second-class mail matter.

National Advertising Representative—PAUL BLOCK and Associates. Park-Lexington Building, New York; Palmolive Building, Chicago; Little Building, Boston; General Motors Building, Detroit; Guarantee Trust Building, Philadelphia; Russ Building, San Francisco.

Tuesday, June 30, 1931.

SOURCES OF MISCHIEF.

Negotiation of the proposed agreement for a one-year debt and reparations holiday is one of the most delicate problems that has confronted President Hoover's administration. On one hand, it is necessary to secure the cooperation of both parties in the United States and to keep the issue out of politics. On the other, the Government must take every precaution against turning this movement into a campaign for cancellation of debts.

Thus far President Hoover's proposal has been subjected to remarkably little partisan criticism. Democrats are lending their cooperation in the hope that the moratorium may prove to be the turning point toward better times. In that event it will redound to the benefit of both parties and the whole country. Political leaders have an excellent opportunity to demonstrate their interest in the national welfare, leaving politics in the background.

But the harmony which has marked the negotiations thus far by no means gives assurance that politics will not be interpolated. Republicans are tempted to make political capital out of the proposal, and Democrats to frustrate it. They are held to a common course only by a gentlemen's agreement that politics shall be laid aside. If either party violates the spirit of that understanding, the result may be disastrous.

In view of this situation it is difficult to understand why James L. West, director of publicity for the Republican national committee, sought to make use of the moratorium proposal in his recent political address over the radio. Does Mr. West wish to fan the flame of partisanship? It is absurd to suppose that harmony in this undertaking can continue if one party begins to claim the credit for it. Republican leaders who have their party's interests at heart will do their utmost to keep the moratorium negotiations on a nonpartisan basis.

Cancellationists are taking advantage of every development in the moratorium plan to advance their propaganda. They would like to see the Young plan broken down by the debt holiday so that the whole question might be opened for reconsideration. If a moratorium is agreed upon and has a salutary effect, they will press for cancellation of all obligations growing out of the war as a move to further stimulate business. Should the effects of the debt holiday be disappointing, they will cry out that only through complete annihilation of the debts can Europe be revived.

Nothing could be more damaging to the negotiations that are now going on than this sort of propaganda. President Hoover does not intend that war debts shall be further scaled down or canceled. France will not permit the Young plan to be impaired. It is imperative, therefore, that the agreements now in effect on reparations and debts be preserved intact. Security against a stampede toward cancellation at the end of the one-year holiday should be considered a prime essential of the agreement.

The question of when the suspended payments shall be made up is troublesome. If this burden should be imposed upon Germany during the years immediately following the holiday, little benefit could be anticipated. Yet definite arrangements for payment of the suspended annuity are important. The project is complicated by many such delicate and intricate issues that must be completely understood before an agreement can be reached.

It is not discouraging, therefore, to find that Secretary Mellon and the French authorities are taking their time to reach complete accord. An agreement hastily entered into with little consideration for resumption of the routine payments after the year has expired might easily lead to grief. A comprehensive understanding with no ambiguities and no uncertainty as to future policy will work to the best interests of all nations concerned.

SPAIN VOTES REPUBLICAN.

While returns from the election in Spain are incomplete reports have been received from a sufficient number of cities and provinces to insure the election of a substantial working majority for the Republican-Socialist combination in the national assembly and to doom all hopes of the Royalists that the balloting might indicate a demand for Alfonso's return. Provisional President Zamora, the even more popular Foreign Minister Lerroux and Ambassador Madariaga, now in Washington, will have seats in the assembly that will meet on July 14 to decide upon the new form of government for Spain.

The election also decided that Spain will not be a centralized republic if Catalonia can prevent it. Provisional President Francisco Macia was elected to the Cortez amid great enthusiasm on his platform for federalized Spain. The Catalans will demand autonomous statehood within a federal republic and similar demands are expected to be made by such distinctive regions as Aragon, Galicia and the Basque country.

The fight for local sovereignty, centering in Barcelona, was opposed in a hot campaign led by Lerroux himself. He charged Col. Macia with failure to cooperate with the Madrid government, with undue support of the powerful labor organization, the Syndicato Unico, and unjust opposition to the church. The independent spirit of Catalonia, however, has overridden all opposition and President Macia announces significantly to his countrymen that if his demands for autonomy are not granted by the assembly he will return for new instructions.

As might have been expected, Spain's first election under the new republic did not pass off without some serious clashes at the polls, but a large vote testified to the prompt interest of the people in the exercise of the franchise. The assembly will face difficult questions in formulating a constitution and in adjusting the relations of church and state. Spain has stood the first test of a sudden transition to popular government by reaffirming her belief in the republic. The process of forming a new government will now be watched with interest and sympathy.

HISTORICAL ARCHITECTURE.

Archeologists and historians delving into the ruins of cities and palaces of mighty peoples who have disappeared from the earth in centuries of long ago are bringing to light knowledge of ancient architecture and of the habits, customs, ideals, sentiments and philosophy of forgotten races.

Builders of a nation, either consciously or unconsciously, record the story of that nation in its architecture. The ancient Greeks recorded in their Parthenon, for instance, the story of the Hellenic race. Athens had its eight gods in the beginning, as the United States had its thirteen original colonies. Memory of these gods is preserved by eight columns in the end portico. To each of them the Greeks built a temple with columns to represent his virtues.

It was the idea of George Washington, Jefferson, Architect Hoban and Benjamin Franklin that the architecture of the public buildings in Washington should record the story of the birth and growth of the Republic. Daniel Webster amplified this idea in his oration at the laying of the corner stone of the House wing of the Capitol. It was embodied in the symmetrical proportions of the dome. Thirteen columns, representing the thirteen original colonies, support the pedestal of the goddess; 36 columns, representing the number of States in the Union when Lincoln became President and civil war broke over the land, girt the center of the dome. The 36 columns surrounding the Lincoln Memorial represent these 36 States.

There are now 48 States in the Union and that number of columns built into a temple would give a square structure with thirteen columns to the side in formation of the entire girth.

The plan of architecturally recounting the story of the Nation is kept in mind by the Bureau of Architects in the present building program. Philosophers will find in this building era food for thought in after years, and historians will read in it the story of America.

With the completion of the United States Supreme Court Building and the National Art Gallery, now in the embryo, two of the most artistic buildings in the world will be added to the noted Government structures in Washington. Twenty-five years more of building and Washington will be a greater seat of ensembled art in architecture than was left the world by ancient Rome. In this development of the Nation's Capital the names of Calvin Coolidge and Herbert Hoover will be inseparably linked.

EMPLOYMENT SAFEGUARDS.

A number of American cities have formulated plans for handling unemployment problems. Cincinnati and Rochester have both adopted projects. One was brought into being by the efforts of Cincinnati's city manager, Col. C. O. Sherrill, while the other is the outgrowth of a study made by the leading manufacturing concerns of Rochester.

Early in 1929 Cincinnati appointed a committee for stabilizing employment. This body gathered information on the various aspects of the question and kept a current census of unemployment. When the depression came Cincinnati had as many jobless men as most other cities, but it had a reliable body of information to guide it and a plan for dealing with the difficulties. Through ten subcommittees the business of gathering and coordinating facts on employment was carried on for the mutual benefit of employers and labor. These subcommittees effectively organized private charities. They distributed funds, established soup kitchens and provided departments of health and training for those out of work.

This work is financed largely through the community chest, although the city welfare department contributes a large sum as well. The April campaign to raise funds for the chest provided sufficient money to pay for last winter's outlay and $250,000 for next winter. Many of the activities of the committee are curtailed during the summer. Soup kitchens were discontinued as applicants decreased from 2,700 persons in winter to 250 when warm weather came, and the committee's investigators found that most of these were habitual loafers.

Character building has been one of the aims of the project, as the committee has endeavored to counteract the moral deterioration which accompanies economic distress. The committee has made a notable contribution toward maintaining the health and morals of jobless men.

The Rochester plan is an agreement between fourteen manufacturing companies that employ about a third of the working population of the city. These firms set aside a minimum of 1 per cent of their total pay roll as a fund for aiding their employes. In time of depression this fund is used to supplement wages that are cut, due to reduction in hours of labor, or given to employes as temporary insurance if they are discharged. Any man who has been with a company a year is eligible to receive 60 per cent of his usual wage. A number of employers find it necessary to exceed the minimum amount, due to business conditions, and many have voluntarily increased the rate of their saving fund to provide greater benefits. This plan is of special merit in that it is entirely voluntary on the part of the industrialists. It is doing much to stabilize employment and to build up an insurance reserve against future depression.

A Virginia man was arrested for transporting liquor in an ark. Maybe he was just a modern Noah, using firewater to create his menagerie instead of calling the animals in from the four corners of the earth.

Spain votes Republican with only about a dozen casualties. Frenchmen looking across the border will doubtless sneer at such an insignificant price.

CALVIN COOLIDGE SAYS:

Northampton, Mass., June 29—At times we can be thankful for what is behind us. For nearly two years the world has been going through a readjustment period. There has been a world-wide economic depression which no business skill has been able to prevent, followed by political revolutions in many countries which no statesmanship found it possible to restrain. Both finance and politics have been seeking a more stable equilibrium.

In spite of heavy losses and a good deal of concealed suffering, public and private charity have not failed to provide ample relief for our people. We have been free from public disorder. No one doubts the stability of our Government. However severe the pressure, however great the danger, the patience and the courage of the Nation have been greater. We have had a demonstration of the great financial resources and of the strength and character of our people. Whatever excesses they tolerated in the time of prosperity they stood firm. They have shown a reserve power sufficient to master their difficulties. Nothing has been able to shake their faith in their political and social institutions. A country which has met this test in this way is worthy of confidence.

CALVIN COOLIDGE.

(Copyright, 1931.)

HORSES IN CITIES

From the Christian Science Monitor.

All the omnibuses, lorries, motor coaches, taxicabs and private automobiles which throng the streets of London have not succeeded in ousting the horse-drawn cart. Once a year the London Cart Horse Parade Society provides a demonstration of beautifully cared-for animals, each with its wagon and gay harness, prizes being offered for the best turnout to drivers within the metropolitan area. On 41 occasions this handsome parade has taken place in the heart of London. How many more will there be? For many years it has seemed that the doom of the city horse was sealed.

The president of this society once again put in a plea for its retention. He tried to prove that the cart horse was in no wise the cause of the congestion of traffic. He was on safer ground when he asserted that its use in certain forms of business was more economical than the use of automobile trucks.

But he was championing a forlorn cause. No doubt certain traders find it economical to use horse-drawn vehicles. But their gain is at the expense of all other employers of transport in the streets. Various estimates have been made of tremendous losses to the community caused by the slower forms of traffic in certain English and American cities. The thoroughbred cart horse is powerful, patient and beautiful, but speedy he is not; and he is, therefore, an obstruction. It may be that he has learned to tolerate the motor traffic, but the motorist can not feel so patient with him when forced to drive behind him at a maximum speed of 5 miles an hour.

It is time that he disappeared from the narrower and more crowded streets of large cities. We may miss him. We may regret him. But sentiment must yield to accomplished facts. Horses and gasoline do not mingle well in a congested thoroughfare. Since the automobile unquestionably has won the day, the sooner the quadruped retires the better for him and for every one else. We shall honor him more sincerely for his services in the past if he refrains from being a nuisance in the present. It is too late to attempt, in this or any other way, to put back the clock of mechanical progress in favor of the merely picturesque, or in favor of small minorities. No one would attempt to build thatched cottages on Broadway. A cart horse in the street of a crowded city is equally out of place. But there are places for thatched cottages—and horses.

(Copyright, 1931.)

At the First Call.

POST HASTE.

The reverberating silence you hear coming from New York is the cheering of Smith and Roosevelt for the moratorium.

Spain's election enthusiasm was somewhat more sanguinary than the revolution, but, still, consistently republican.

Col. House was welcomed home to Texas by Tom Love as a long-lost citizen, but his Rooseveltian suggestion was answered by "Three cheers for McAdoo!"

The bumper wheat crop may give Henry Ford an idea for another home-grown accessory.

Dip the colors for Raskob and Shouse. They're big enough to salute the moratorium.

With the Nats and moratorium plans holding their own and a 10-degree temperature edge on most of the country, Washington can't complain.

Some financial writers are brutal enough to point out that French concern for the sanctity of contract was not so pronounced during the contractural debt parley with the United States.

And possibly it is just as well, after recording the sudden $8,000,000,000 rise in stock values, to heed trite words of caution to the effect that "a too-rapid advance always contains within itself the possibility of severe reaction."

Buses and trucks are absorbing twice the sum the railroads hope to gain by increasing freight rates. Will higher rates improve rail earnings or extend truck business?

Just so the topic may not be entirely forgotten Mr. Raskob says that in a two months' search through five European countries he did not see a drunken man.

Is Hoover growing as a diplomat? Well, Mellon is in Paris and Stimson is on the high seas bound for Italy.

Maj. Franco's election to the Spanish Assembly will enable him to line up frankly with the Communist minority where he has belonged for some time.

The Association Against the Prohibition Amendment publishes the claim that repeal would bring revenue of nearly a billion dollars to the Treasury and wipe out the deficit. Faulty psychology! Prohibition will never be decided on that material issue.

Gandhi will be encouraged in his efforts with the Moslems and Buddhists to hear that the Congregationalists and Christian churches have united.

P. H.

JUST FOLKS

By EDGAR A. GUEST.

PANIC VICTIM.

He built his pride on money,
But one day the market fell;
Now skies above are sunny,
And he has no joy to tell.

I do not write to mock it,
For money all men need,
But time has picked his pocket
And he is poor indeed.

About and ever near him
Are pleasures good to know,
But still they fail to cheer him
Because his purse is low.

Who gives to gold tyrannic
The keeping of his joy
Must dread the passing panic
Which can his peace destroy.

But he who plays the neighbor
Loves flowers and trees and friends,
And is content to labor
Draws lasting dividends.

(Copyright, 1931.)

If He Is Civil Only When Frightened, Your Civility Seems an Evidence of Fear.

By ROBERT QUILLEN

DOGS, even of the same breed, differ in character as men do. And like men they reveal the social standing of their masters.

The rich man's dog stares in aloof and supercilious silence; the outlaw's dog snarls at everybody; the beggar's dog cringes.

The hound dog, lean and mangy, that lies in the flea-infested dust beneath a tenant cabin, is the one most like those humans described as "yellow."

The hound rushes forth with a show of courage when a stranger approaches; scurries for shelter in yelping frenzy if violence threatens; and then creeps out to snap at the stranger's heels when his back is turned.

He recognizes only two kinds of people—those who kick him and those he can frighten. One who doesn't threaten him seems a weakling he can attack with impunity.

In all lands occupied by two races of men, people who belong to the superior race say of the others: "You can't be good to them. The moment you try being kind, they become impudent and overbearing. You must be careful to keep them in their place."

It is a truth long known to nations experienced in colonization, but the truth of it isn't confined to subject races.

There are people of your own race much like the tenant's hound dog and the house boy in Java.

By nature or environment denied understanding or appreciation of good manners, they see in courtesy nothing more than a confession of weakness.

Their world is divided into two groups—those they fear and those they can bully; and any show of gentleness or kindness seems an evidence of inferiority and thus an invitation to attack.

In personal contact, or in speaking over the telephone, and especially in an exchange of letters, they refrain from impudence and abuse only so long as they are afraid. The moment courtesy gives them assurance of safety, they behave as the hound does when a back is turned.

It would be a much more pleasant world if everybody could be courteous and kind, but it can't be done in safety until the race is rid of its yellow streak.

(Copyright, 1931.)

PRO AND CON

Press Comment Upon Acts and Actors in the Great American Show, "Politics."

Avaunt to Fear.

Minneapolis Journal.

Almost in a trice President Hoover has turned the world from fear to hope. His proposal of a year's postponement of all international debt payments seems, as if by the wave of a magician's wand, to have exorcised the specter of fear that has so long beaten down and deadened men's hopes.

In every market of the world the quickening pulse has been felt. A year in which to make recovery, to readjust conditions, to let men and governments get their feet under them for the long march upward that follows every depression, and must follow this one.

The American proposal is more than a gesture of generosity, more than an invigorator of trade. It is a challenge of the good faith of those Europeans whose treasuries are halfway posts along the line that runs from primary debtor to ultimate creditor—that is, from Germany to France, Great Britain and others, and from them to the United States.

Germany Must Be Saved.

St. Louis Post-Dispatch.

In proposing a year's moratorium on war debts and reparations, Mr. Hoover has spoken the word which all Europe, and, indeed, the whole harassed world has long been awaiting.

The President's proposal is regarded as the most important governmental pronouncement since the armistice and as epochal, in a historical sense, as was our decision to enter the World War.

As President Wilson saw it, in 1917, the imperial German government had to be destroyed in order to make the world safe for democracy. Now, fourteen years later, President Hoover declares that Germany must be saved, and for no less a reason, it might be added, than to make democracy secure.

"Dirty Politics."

Minneapolis Journal.

Short-sighted folk who broke up an unemployment session at the National Conference of Social Workers last week with their demands that President Hoover be denounced for failure to "start a huge program of public works to provide jobs," accused the President of being engaged in "dirty politics."

Wrong. Rather, Mr. Hoover would be playing dirty politics, did he heed the demands of these men and plunge the country into new taxes and new debts in order to pass out largess to some millions of unemployed.

True, such a policy would greatly enhance his popularity, for the time being, with large groups of voters. But, if willfully following an unwise course to curry favor with groups of voters is not dirty politics, then what is?

The President knows that a country can not be taxed into a state of prosperity. Most business men also know it. Otherwise, they would not be opposing these present proposals to commit Uncle Sam to vast public works at a time when there is no money in the United States Treasury to meet the bill. For business has far more to gain from a restoration of prosperity than it has to lose through any conceivable addition to the tax load.

The Burning Issue.

St. Louis Post-Dispatch.

Robert J. Kratky, who sprang into notice in 1928 as Victor J. Miller's campaign manager, is apprising St. Louis Republicans of the struggle the party faces in 1932, and has defined the issue of the campaign. Is it the electric power question which agitates his breast, the record of the Farm Board, unemployment or prohibition? No, it is not along such lines that Mr. Kratky's mind works. The issue, as he sees it, will be: "Will we have all the offices or none of them?" Hanna, Platt, Quay and Penrose, all rolled into one, could not be more practically political than that.

LETTERS TO THE EDITOR.

Conservation of Waste and Raw Materials to Be Studied at International Conference.

To the Editor of The Post—Sir: The Governor of New York on his recent visit to France appears to have been impressed with the success of the French in establishing a working balance between agriculture, manufacturing and other types of business—enough of each and not too much of any.

For generations it has been a current proverb that a French family could be reared in affluence upon what an American family wastes. France has well recognized, as we have not yet, that the soil, the water and the atmosphere are the raw materials of agriculture, and so of business and life.

It is the conservation of each of these, which leads to a balanced ration, not only a food, but of business and of the other concomitants of life, such as creation and recreation. In France the wastes of agriculture and of business has been checked up, and put back into use. French agriculture has developed into an increasingly efficient partnership with nature, wherein the brain and brawn of mankind do team-work for utilizing the raw materials. To a far greater degree than with us, biologic laws are studied and put to work by man for mankind. Such wasted materials as sewage, garbage and what not, are being converted into such quickly useful biologic combinations as will promote agricultural industries, a better balanced national ration, and greater business prosperity.

In North America inadequate conservation, notably of the soil, the water, the raw materials of life, has led to a surplus of cereals and a lack of wild fowl and timber. We are putting out of business the raw materials of agriculture and of industry, by the spread of pollutants destructive to the soil, the waters and the atmosphere. For the further consideration of these problems an international conference, under the presidency of the Minister of Agriculture of France, is about to convene in Paris.

P. J. PELD.

Citizen Who Had His Automobile Stolen Complains at His Imprisonment by Police.

To the Editor of the Post—Sir: Must law abiding citizens suffer the embarrassment of being thrust into the lock-up for at least 24 hours for investigation, while criminals of the worst degree run at large unmolested?

On Monday, June 22 my car was stolen while I was asleep. Fatigued from a long auto trip I retired at 11 a. m., and did not arise until that evening at 9 o'clock, at which time I discovered some one had absconded with my car. I immediately reported the loss to the Eighth Precinct. At 11 p. m. I was notified that the car had been found and that they were holding one of the boys, but the others had made his escape. I went to the Ninth Precinct where the arrest had been made and was asked to show my registration card and driver's permit, which I did with satisfaction. After doing this the sergeant of the precinct ordered my arrest and would not tell why he was holding me. The cell that I was given was as filthy as a hog pen. The smell was so rank that I smoked at least forty cigarettes during the night, not daring to sleep. The next morning a dirty fellow in shirt sleeves came around with sandwiches. I can't tell you what kind, as that is a puzzle that I haven't been able to solve. Of course I didn't eat them. Soon thereafter an officer in plain clothes questioned me as to when I reported the loss, &c.; then he returned later and told me he wanted me to go with him and another officer to try and locate the thief, as his apprehension meant my release. Hungry, tired and sick we rode from one end of the city to the other, without any success, finally returning to the precinct. After discussing me for a while they decided to give me my freedom.

Such treatment as this from police would drive a weak-minded citizen to crime.

I know nothing can or will be done, but I have been relieved when I tell the public.

P. A. CLARK.

Egyptian Parliament Opened by King, Who Delivers Speech From the Throne.

To the Editor of The Post—Sir: The opening of Parliament took place in Cairo with the customary ceremonial, when His Majesty The King drove in state amid the spectacle which the capital witnessed with fervent enthusiasm.

The speech from the throne summarized the advantages of the new constitution, which was welcomed with satisfaction by the people whose representatives were recently elected. The speech also made an impressive account of the administration of the present cabinet, especially in connection with its economic policy.

As to foreigners, the speech referred to the foundation of the agricultural bank and emphasized the close and fruitful cooperation of Egyptians and foreign capitalits who have subscribed to half the capital of this new institution. "Foreigners," runs the speech, "find every facility and every protection from my Government, which looks after them, after their welfare and after the safety of their interests, and welcomes warmly all services they render and every activity they display in intellectual, scientific, commercial or industrial spheres, while it continuously endeavours to foster the ties of concord and sympathy betwen them and the Egyptians."

In spite of the continual attempts of the opposition to stir up trouble, everything passed off peacefully and quiet reigns all over the country.

ANDRE CATTAUI,
Egyptian Legation.

WOODWARD & LOTHROP

10TH 11TH F AND G STREETS

The Holiday Accessories Quest Begins at Woodward & Lothrop—and Is Met with

Smart Accessories at Small Prices

Smart Fabric Handbags

$1.95

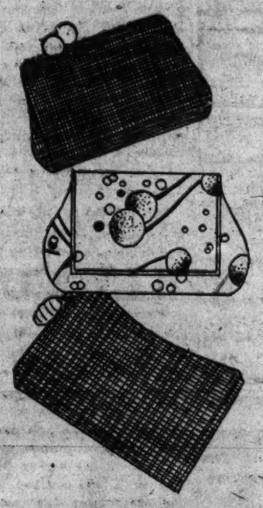

Add a touch of white or a gay color contrast to your costumes through a new bag. One bag may be used with several frocks, giving each a new and individual touch. Attractive bags of new silks, cord-knits, visca straws, crepes and novelty materials in pouch and envelope styles. White and the new colors.

HANDBAGS, AISLE 5
FIRST FLOOR

Silk Mesh Hose

$1.35

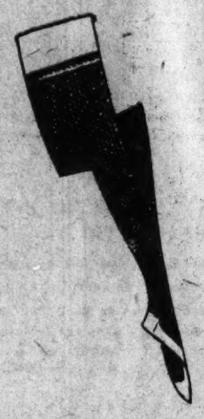

An opportunity to stock up on new full-fashioned silk mesh hose just when you need them—at less than their usual cost. Off-white, Basque and five other popular colors. Plaited soles and toes.

WOMEN'S HOSIERY
AISLE 12, FIRST FLOOR

Our Special Dul-Tone Hose $1

Sheer Chiffon Dul-Tones . . . a popular Summer stocking . . . in the newest costume colors.

WOMEN'S HOSIERY
AISLE 12, FIRST FLOOR

Roll-Your-Owns

65c $1.50 $2

Roll-Your-Owns—chic little hats you see perched on the back of the smallest heads. The perfect vacation hat . . . washes like a handkerchief, may be tucked in your pocket.

Junior Misses' Roll-Your-Owns—65c and $1.50
JUNIORS' MILLINERY, FOURTH FLOOR

Women's Roll-Your-Owns—$1, $1.75 and $2
MILLINERY, THIRD FLOOR

Other Roll-Your-Owns, $1.50
NECKWEAR, AISLE 15, FIRST FLOOR

Sheer Blousettes

They Wash Beautifully—and are indispensable in your Summer wardrobe **$1.95**

You can afford a number of these flattering blousettes to wear with Summer suits . . . beautiful sheer cottons, attractively styled and priced very low. Pastel handkerchief linens, lace trimmed . . . colored pin dot voiles with lace trimmed collars . . . eggshell embroidered batiste . . . and eyelet embroidered batiste in white and eggshell.

NECKWEAR, AISLE 15, FIRST FLOOR

White Fabric Gloves

$2

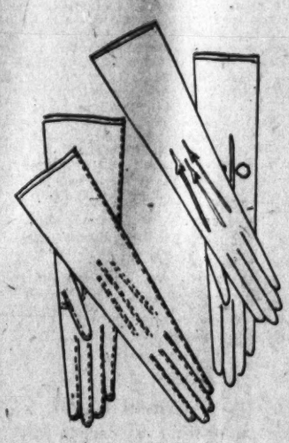

Six-button Mousquetaires . . . the smart length for general wear with short-sleeved frocks . . . in a fine white fabric glove.

White fabric gloves, hand stitched, especially new and chic for sports wear.

$2

Four-button pull-on one in a fine white fabric that wears and washes splendidly. Buy these in quantity for your Summer vacation.

GLOVES, AISLE 11
FIRST FLOOR

Week-End Beauty Kits

$3

The new Marie Earle week-end beauty kit does away with all danger of cold cream on your clothes and provides a complete beauty treatment.

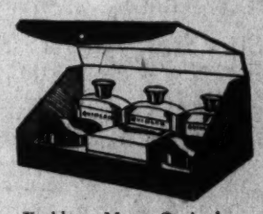

Kathleen Mary Quinlan Beauty Kits $2.50

Other Toiletries

Dorothy Gray Sunburn Cream ..... $2 Bottle

DuBarry Powder Lotion—$1.50

Barbara Gould Manicure Set—everything for a complete manicure $1

Double Compact or Loose-pact — discontinued case; originally $1.50. Bourgois, Karess compact or loose-pact, Special 75c

A large size bottle of Miro-Dena Toilet Water—special $1.45

TOILETRIES
AISLES 14, 15
FIRST FLOOR

Munsingwear Underthings

Rayon—for Cool Wear

$1.50

Cool rayon underthings, easy to pack and launder, are preferred by smart travelers and week-enders.

Butterfly Panties—with a smart little flare—in that lovely tea-rose pink—small, medium and large sizes, $1.50.

Banded-Knee Panties—with the flat yoke front and elastic back—in white and tea-rose pink. Small, medium and large, $1.50.

Briefs and Bandeau—a chic little cool set—white or peach, in sizes 32 to 36, $1.50.

Other Cool Rayon Underthings

Chemise; butterfly style $1.75
Chemise; step-in style $1.95
Combinations; built-up bodice style ... $2.95
Bloomers; two styles, each $1.50

RAYON UNDERWEAR, THIRD FLOOR

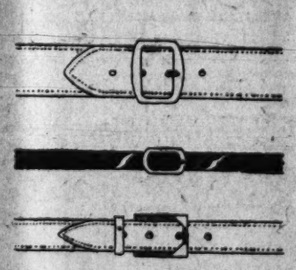

BELTS

For Every Summer Costume

50c

A wide belt of white washable kid with plain white buckle has many smart uses. 1½-inch width.

This belt outshines any we have seen at this price . . . braided leather in all the popular colors and black and white.

Versatile—useful—practical—a belt of white washable kid with neat white enameled buckle, 1-inch width.

BELTS, AISLE 3
FIRST FLOOR

You Need Silk Fitted Costume Slips

To Wear Under Sheer Frocks

$3.95

These fresh, delicately colored costume slips are a necessity under the sheer frocks of Summer. Two very lovely fitted styles; hand embroidery and drawn work, and a narrow band of lace trim a slip with scalloped and bound hemlines and narrow lingerie shoulder straps . . . a bias-cut slip has a wide band of Alencon type lace, hand-drawn and narrow lingerie shoulder straps.

SILK LINGERIE, THIRD FLOOR

EVENTS OF INTEREST IN SOCIETY CIRCLES OF CAPITAL

Blisses Send Byzantine Art To Paris Show

Valuable Pieces Taken From Residence in Capital.

HAVING collected rare treasures from all parts of the world, Mrs. Robert Woods Bliss, of Washington, wife of the United States Ambassador to Argentina, has sent several valuable pieces to the Byzantine Art Loan Exhibition at the Musee des Arts Decoratifs in Paris, which with the Colonial Exposition, now in progress, is one of the most notable attractions in the French capital.

Although Mrs. Bliss is in Buenos Aires, the treasures came from her palatial residence on R street in Georgetown, where the spacious rooms form an impressive background for the objets d'art which she has collected during many years of travel abroad. She has sent an ivory crucifix formerly in the Walter Burns collection, a wonderful Greek tapestry from Egypt, with allegorical figures and short inscriptions, several pieces of church silver and some fascinating and rare pieces of jewelry.

Since Ambassador and Mrs. Bliss purchased the old Blount estate in Georgetown a number of years ago, few have had opportunity to view the interior, for the Blisses have only occupied it at weekly intervals over a period of several years, since the extensive remodeling was completed. Furnished throughout, it has been in charge of a caretaker during the residence of its owners in the Argentine capital.

The magnificent grounds of the estate, however, were thrown open for the first time early in the spring in connection with the tour of old Georgetown gardens. The tract covers many acres, extending from Montrose Park to Thirty-second street, and back as far as the area owned by the U. S. Government, where the Naval Observatory is situated.

Formerly the residence of Col. and Mrs. Henry Blount, the house was Victorian in style. The old brick had been painted a dark gray. Now it is red brick and rises to impressive heights amid old oak trees, behind a high wall which incloses the property.

Mr. Jan Stalinski Here From Warsaw.

Mr. Jan Stalinski, former Second Secretary of the Polish Embassy, has arrived in Washington from Warsaw, and has joined Mme. Stalinski, who has been in town for several weeks. They will remain here until June 9, when they will sail again for Poland, where Mr. Stalinski will resume his duties at the foreign office.

Countess Cornelia Szechenyi, daughter of the Hungarian Minister and Countess Szechenyi, is the guest of Miss Mildred Tytus and Miss Victoria Tytus at their summer home at Tyringham in the Berkshires.

From Italy comes the news that Mr. and Mrs. William A. Conkwright, of Milan, are receiving congratulations on the birth of a son, William A. Conkwright, jr., on June 10, in Rome.

Mrs. Conkwright was formerly Miss Ana Teresa Grisanti, daughter of the former Minister of Venezuela and Senora de Grisanti. The marriage took place more than a year ago after the Grisantis left Washington for the southern republic. Senor Grisanti is now Venezuelan Minister to Rome, and Mr. and Mrs. Conkwright make their home in Milan.

Mrs. Wilson Pritchett, of Philadelphia, who has been passing the winter in Washington with her aunt, Mrs. Sidney Cloman, will return tomorrow from New York, where she has been for several days. Mrs. Pritchett went North to place her small son, Wilson, jr., in a camp in the Adirondacks for the remainder of the summer, and within the next two weeks will go with Mrs. Cloman to California.

Mme. de la Barra will leave Washington tomorrow for New York, and will sail Saturday for Chile, where she will visit her sister in Santiago for some time before proceeding to Argentina to join her mother in Buenos Aires. They will stay there for several weeks and then will go to La Paz, Bolivia. Mme. de la Barra will not return to Washington until next fall.

Edith Laine Wed To Dr. H. F. Dowling.

Miss Edith Laine, daughter of Mrs. Minnie Dunn Laine, of Isle of Wight Courthouse, Va., and the late William Elliott Laine, was married to Dr. Harry Filmore Dowling, son of Mrs. Mae C. Dowling, of Washington, D. C., and the late William Alexander Dowling, at 3:45 p. m. Saturday at Suffolk, Va. Dr. I. W. Johnson officiated. Only the members of the immediate families were present.

Dr. and Mrs. Dowling left immediately for Washington, where they will make their home.

Mr. and Mrs. Carl R. Kurtz will leave by motor today, accompanied by their two children, Carl, jr., and Amy, for Fishers Island, N. Y., where Mrs. Kurtz will be established in a cottage for the remainder of the summer season. Mr. Kurtz will return to Washington the last of the week, but will join his family at the resort for week-ends throughout the summer.

Wife of Naval Officer

Harris & Ewing.

MRS. HENRY P. BURNETT, wife of Commander Burnett, U. S. N., who is now stationed in Washington. They make their home at Woodley Park Towers.

The marriage of Miss Margaret Lawrence Griffith, daughter of Mr. and Mrs. David M. Griffith, of Philadelphia, and Lieut. James Phillips Berkeley, U. S. M. C., son of Brig. Gen. Randolph Carter Berkeley, U. S. M. C., and Mrs. Berkeley, of Quantico, Va., took place at 5 o'clock Saturday afternoon in St. Mary's Episcopal Church, Philadelphia. The Rev. Francis C. Steinmetz officiated.

The bride, who was given in marriage by her father, was unattended.

Lieut. John Wehle was best man, and the ushers were Capt. Edward D. Kalbfleisch, U. S. M. C.; Lieut. (J. G.) Joel D. Parks, U. S. N.; Lieut. Lewis R. Tyler, U. S. M. C.; Lieut. William P. Battell, U. S. M. C.; Lieut. Edson L. Lyman, U. S. M. C.; Lieut. Dwight LeR. Harris, U. S. M. C.; Lieut. Cornelius P. Van Ness, U. S. M. C.; Lieut. Peter A. MacDonald, U. S. M. C.; Lieut. Archibald D. Abel, U. S. M. C.; Lieut. Charles E. Sheperd, jr., U. S. M. C.; Lieut. George H. Cloud, U. S. M. C.; Lieut. Michael McG. Mahoney, U. S. M. C.; Lieut. Paul W. Russell, U. S. M. C.; Lieut. Charles H. Hayes, U. S. M. C.; Lieut. Edgar O. Price, U. S. M. C., and Lieut. Richard W. Hayward, V, U. S. M. C.

The couple left for a short wedding trip. Lieut. Berkeley will then take up up his duties at the Portsmouth Navy Yard, where he has been assigned.

The marriage of Miss Margaret J. Boucher to Mr. Richard Paul Collins took place Saturday morning at Our Lady of Victory Chapel, Gonzaga College High School, the Rev. Michael F. Fitzpatrick officiating. Only the immediate families were present.

The bride wore a gown of blue chiffon, with eggshell accessories and a corsage of pale yellow roses. Her attendant was Miss Ann C. O'Leary, who wore pink chiffon with blue accessories and a corsage of pink roses and pink sweet peas. Mr. Francis J. Collins, brother of the bridegroom, was best man. Following the ceremony a breakfast for the bridal party was given at the Dodge Hotel.

Representative and Mrs. J. Banks Kurtz and their daughter, Miss Dorothy Kurtz, are spending a few days in Bedford Springs, Pa.

Representative and Mrs. Adam M. Wyant, accompanied by their young daughter and son, motored to Washington yesterday from their home in Greensburg, Pa., and are at their apartment at Wardman Park Hotel.

Mrs. Henry T. Wright, of Newport News, Va., has joined her husband, Capt. Wright, U. S. N., at Wardman Park Hotel, where he arrived a few days ago.

Capt. J. C. Pegram is a guest at the Shoreham.

Mr. Arthur A. Ballantine, Assistant Secretary of the Treasury, returned yesterday from Oyster Bay, Long Island, where he spent the week-end with Mrs. Ballantine and their daughter, Miss Barbara Ballantine, and son, Arthur Ballantine, jr., who are at their summer home there.

The Assistant Solicitor of the Treasury and Mrs. Harry K. Daugherty entertained at dinner last evening on the Shoreham Terrace in honor of Representative and Mrs. Adam Wyant and Representative William E. Hull. The party was also a bon voyage one for Mr. Hull, since he will sail for Europe on Friday.

The Comptroller of the United States and Mrs. J. R. McCarl are at the Congressional Club, where they plan to spend a month or two.

Mrs. Robert H. C. Kelton and Mrs. George Wilis will leave tomorrow for Jameston, R. I. Later they will go to the White Mountains, returning to Washington early in October.

A quiet wedding occurred at St. Paul's Catholic Church Saturday evening, when Miss Margaret Ann Griffin, daughter of Mr. and Mrs. Hugh P. Griffin, became the bride of Mr. Gernard C. Herrold, of Reading, Pa., and Washington. The Rev. Father Kilkenny officiated.

The bride wore shell pink net with horsehair hat and slippers to match and wore a corsage of orchids. Her matron of honor was Mrs. Gerald Cook, of Teresa, N. Y., who wore a dress of old rose chiffon, matching accessories, and carried pink roses. Mr. Gerald Cook acted as best man for the bridegroom, who attended George Washington University, and is a member of Omega Pi Sigma Fraternity.

Army Officers Entertain for Attaches Here

Military Intelligence Divisions hosts at Luncheon.

Col. Alfred T. Smith, chief of the Military Intelligence Disvision, War Department, and the officers of that division entertained the foreign military and air attaches and their assistants at luncheon yesterday at the Carlton Hotel.

The military and air attaches: Col. Francisco J. Aguilar, Mexican military attache; Col. Jorge Mercado, Colombian military attache; Col. Francois J. Pillon, French military attache; Col. Shohei Washizu, Japanese military attache; Col. Maurice F. Day, British military attache; Wing Comdr. L. J. Fiennes, British air attache; Lieut. Col. Marco Pennaroli, Italian military attache; Comdr. Paolo Shernadori, Italian air attache; Lieut. Col. Ricardo Miro, Argentine military attache; Maj. Georges Thenault, French air attache; Maj. Emanuel Lombard, French assistant military attache; Maj. Rimpei Kato, Japanese assistant military attache; Maj. Gustavo Larriva, Mexican assistant military attache; Maj. Yutaka Hirota, Japanese assistant military attache, and Capt. John T. Godfrey, British assistant military attache.

Offiers included: Col. Alfred T. Smith, assistant chief of staff, G-2; Col. Robert C. Foy, chief, military attache and foregin liaison section; Col. William H. Wilson, chief of operations branch; Lieut. Col. Henry T. Bull, chief of geographic branch; Lieut. Col. Cortlandt Parker (recently appointed military attache to the American embasy London, England); Lieut. Col. Pierre V. Kieffer, chief, intelligence branch; Lieut. Col. James P. Marley, chief, British Empire section; Lieut. Col. William C. Christy, chief, Central Europen section; Lieut. Col. Arthur C. Turner, acting chief of Balkans and Near East section; Maj. Rodney H. Smith, chief, Latin American section; Maj. William H. Simpson, executive officer, G-2; Maj. Emmert W. Savage, acting chief, public relations branch; Maj. Hayes Kroner, chief, Far Eastern section; Maj. Byron Q. Jones, chief of air section; Maj. Charles A. Ross, assistant, Latin American section; Maj. Robert D. Brown, chief, Western European section; Maj. Herbert A. Horgan, acting chief, Eastern European section; Capt. Francis M. Brady, recently appointed air attache of the United States embassy, Rome, Italy, and First Lieut. John M. Connor, finance officer, G-2.

Count Rene de Chambrun To Be New York Lawyer.

Count Rene de Chambrun, son of the French military commander in Tunisia and the Countess de Chambrun, who was Clara Longworth, arrived in New York yesterday on the Paris and will take up his duties as a member of a law firm in New York.

Count de Chambrun, who is a nephew of the late Speaker of the House, Nicholas Longworth, was graduated a week ago as a doctor of law in Paris. Recently young Count de Chambrun accompanied his mother to Cincinnati after the death of Nicholas Longworth.

Mrs. Pou, wife of Representative Edward W. Pou, who is visiting her son and daughter-in-law, Mr. and Mrs. George Ross Pou, in their home in Raleigh, N. C., has been the honor guest at several parties.

Mrs. William Johnston Andrews entertained at a bridge party Tuesday evening at the House of the Oak in her honor. Among the guests was Mrs. Josiah A. Bailey, wife of the new senator from North Carolina. Mrs. Andrews is well known in Washington, where she comes each year to attend the D. A. R. Congress.

Mrs. Pou, at the conclusion of her stay with her son, who is superintendent of the State prisons, will spend some time at her home at Smithfield before returning to Washington.

Mrs. Charles Philip Hill and her daughter, Miss Frances Hill, will sail from New York Friday on the American lines for England and will visit the Naval Attache for Air at the American Embassy and Mrs. George Murray.

The marriage of Mrs. Madeline Farrar Preston and Mr. James Francis Keating, both of Washington, took place on June 15 in the Collegiate Church, Fifth avenue, New York. Mr. and Mrs. Keating will live in Washington.

Miss Katherine Smith left yesterday for French Lick Springs to attend the fifteenth biennial convention of the chapter of Delta of Omicron from the Peabody Conservatory of Music. Miss Smith is a delegate to the session.

Mrs. John J. Whelan will leave today for Atlantic City. She will go thence to Philadelphia to join Mr. Whelan and Mr. Jeffrey Parsons, of Washington. The party will then go to Dublin, N. H., where they will be guests of Mr. Parsons' mother, Mrs. Arthur Jeffrey Parsons, for a week or ten days.

Mrs. James F. Mitchell will leave today for Bar Harbor, where she will spend the summer season. She will have with her, her daughter, Miss Eliza Mitchell, and her son, Mr. Harry D. Mitchell.

Maj. and Mrs. Robert C. Goetz, of Fort Leavenworth, Kans., are in Washington with their small family for a short visit, and while here will be at Wardman Park Hotel.

Miss Alice Louise Hunter is visiting in New York and at West Point. While in New York she will be the guest of Miss Maribeth Simon.

Colemans Depart For Mexican Visit.

Mrs. Arch Coleman and daughter, Miss Priscilla Coleman, sailed on Saturday from New York for Vera Cruz, Mexico, and will visit there and in Mexico City, where Mr. and Mrs. Arch Coleman, jr., are now living. Assistant Postmaster General Coleman will be in Washington through the summer.

Mr. and Mrs. William Donaldson Mundy and their daughters, Miss Margaret Julien Mundy and Miss Elizabeth Edwards Mundy, have gone to New York. On Friday the Misses Mundy will sail on the Westernland for Europe, where they will travel for several months, spending two or three weeks in Paris at the conclusion of their trip.

Mr. and Mrs. Ellsworth C. Alvord, of Washington, recently arrived in England from Paris and have been at the Savoy Hotel since their arrival in London.

Mr. and Mrs. J. Blaise de Sibour moved yesterday to 2125 Bancroft place.

Dr. and Mrs. F. Leroy Purdy have returned to their apartment at the Shoreham after spending a few days at their country place at Charlotte, Va.

Mrs. Newton, wife of Capt. John Henry Newton, U. S. Navy, has come to Washington for a lengthy visit. She is accompanied by her son, and they are staying at Wardman Park Hotel.

Brittens to Depart For Long Island.

Representative and Mrs. Fred A. Britten will close their house on Sheridan Circle Thursday, and will go to Montauk Point, Long Island, for the remainder of the summer.

Wreath for Rochambeau Statue.

A committee of the Sons of the Revolution, headed by Dr. Marcus Benjamin, chairman, will place a wreath on the statue of Count Rochambeau tomorrow morning at 10 o'clock. Present at the exercises will be Walter E. Burnside, Maj. Clayton E. Emig, Richard W. Hynson, Joseph I. Keefer, Charles Porterfield Light, Maj. F. Granville Munson, Capt. Frederick G. Pyne, Hugh M. Southgate and Maj. Ennalls Waggaman.

Will Depart for Chile

Underwood & Underwood.

MME. DAVILA, wife of the Ambassador of Chile, who will sail early next month from New York for her home in Santiago, where she will spend several months.

Maj. McQuillen To Leave for South Dakota

Sister Will Accompany Him and Continue Scenario Writing.

Maj. Raymond McQuillin, and his sister, Miss Ada McQuillin, will leave Washington the end of the week to motor to their home in South Dakota. They will remain there several weeks, and will then return to New York to sail early in August for California via the Panama Canal.

Maj. McQuillin has been stationed at the War College for the past year, and in Washington for several years. Miss McQuillin will make her home with him in San Francisco during his period of duty there. She lived in California before she came to Washington, and is interested in scenario writing, at which she has made an enviable success, and will continue her work.

Alice Ramsey Is Engaged to Mr. Bogert

Margaret T. Boucher Is Married to Richard Paul Collins.

Former Representative John Rathbone Ramsey and Mrs. Ramsey, of Hackensack, N. J., have announced the engagement of their daughter, Miss Alice Valleau Ramsey, to Mr. Henry Myers Bogert 2d., son of Mrs. Edward Myers Bogert, also of Hackensack. Representative and Mrs. Ramsey resided in Washington for four years, from 1917 until 1921, when the former was a member of the Sixty-fifth and Sixty-sixth Congresses.

Miss Ramsey was graduated from Bradford Academy and from Vassar College, the class of '31. In her junior year at Vassar she had the distinction of being elected to Phi Beta Kappa, honorary national fraternity. Mr. Bogert attended Pawling School.

Pre-Inventory SALE Opportunities END TO-DAY!

Only this final day to avail yourself of the remaining opportunities in all departments

CHINA — Six tables of odd Dinnerware at half-price . . . several patterns. A number of Service Plates at drastic reductions.

GLASS — Four tables of Fancy Glassware—vases, bowls, comports—half-price. Many odds and ends in Stemware at reductions.

SILVER — Some very exceptional values remain in Plated Silver Pitchers, Tea Sets, Platters, Gravy Boats, Fruit Baskets and Flatware.

FURNITURE — Upholstered Living Room Occasional Pieces, Bedroom and Dining Room Suites at very substantial savings.

DULIN & MARTIN
Connecticut Ave. and L
PARKING SERVICE—Connecticut Avenue Entrance

Henderson's Annual Summer Clearance Sale
Of Worth-While Furniture, Fine Lamps and Mirrors, Etc.
Offers Substantial Savings

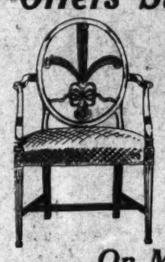

FOR lovers of Quality Furniture, a sale at Henderson's always has special significance. Generous Reductions, from today's favorable price levels, emphasize the economic importance of this clearance event.

Reductions of 20% to 33 1-3%
On Many Bedroom and Dining Room Suites
Great Savings on ODD PIECES of Furniture, for Every Room—on Mirrors, Screens, etc.

JAMES B. HENDERSON
Fine Furniture and Interior Decorating,
1108 G Street—Phones: District 7676, 7677

Making the Most of Summer

We Install PLATE GLASS COUNTER PROTECTORS —required by Health Dept. Regulations for meat, grocery and candy stores. Attractive prices.

The outdoor "Living Room"—YOUR PORCH—must be gay and attractive, if you are to get the most enjoyment out of Summer.

¶Transform your Porch Appointments with COLORFUL PAINTS, ENAMELS and STAINS, and it'll be popular, with all the family.

¶Reilly's stocks afford Paint supplies for every purpose at—

SPECIALLY LOW PRICES

HUGH REILLY CO.
PAINTS & GLASS
1334 New York Ave.—Phone NAt. 1703

Martin's
SUMMER SALE BEGINS TOMORROW
Several Splendid Groups At One-Half Price
CHINA
CRYSTAL
ART OBJECTS
LAMPS
1317 CONNECTICUT AVENUE
Just Below Dupont Circle

POTTHAST
1338-19TH ST., N.W.
SALE
ANTIQUE REPRODUCTIONS
Hand-Made in Our Own Shops.
Dining Room Furniture
Our Specialty.
"The True Antiques of Tomorrow"
924 N. Charles St., Baltimore, Md.

The Collier Inn
COLUMBIA RD. AT 18th ST.
Opposite Ambassador Theatre

LUNCHEON
11:00 Until 2:15
Special Plates and Salads 45c to 75c
DINNER
5:00 to 7:45
Special Four-Course Dinner 75c
Special Five-Course Dinner $1
Club Plates, 55c to 75c
Our Catering Department will furnish our "Own Made" Ice Cream in fancy molds, fresh fruit pies, salads and cakes when you entertain.

Mrs. K's Toll House Tavern
COLESVILLE PIKE, SILVER SPRING, MD.

A Homey Atmosphere
—makes the "Old Tavern's" tasty dinners a real treat for you and your guests.
Fried Chicken, Maryland Country Ham, Steaks, Chops, Spaghetti, Hot Breads and Pastries.
Noon to 8:30 p. m.
Sunday Morning Breakfast
Luncheon, Tea, Dinners.
Bridge Parties.
Phone Silver Spring 5

Francine
INCORPORATED
1919 QUE STREET
announces the first reductions of
SUMMER STOCK at 25% OFF
Sleeveless washable silks for tennis and golf, summer prints in silks and cottons and eyelet embroidered evening models are all included. We advise an early selection while the choice is varied.
REMAINING SPRING STOCK REDUCED 50%

SPEED AND MORE SPEED!

EIGHT years ago it took nearly eight minutes, on the average, to make connections on out-of-town telephone calls. Today the average speed of connections on all out-of-town calls —no matter how great the distance—is sixty seconds—JUST ONE MINUTE!

Eight years ago it took from five days to a week from the time orders were received to install telephones. Today they are installed within an average of two days, or on the dates requested by customers in over 98% of the orders given.

These are but two of the many outstanding improvements in telephone operation which have been introduced during the past few years in the interest of furnishing better telephone service.

THE CHESAPEAKE AND POTOMAC TELEPHONE COMPANY
725 Thirteenth Street N.W. (Bell System) MEtropolitan 9900

RADIO
BRIDGE
GARDEN HINTS

FEATURES of INTEREST to WOMEN

HOROSCOPE
RECIPES
FASHIONS

Indoor and Outdoor Gardens

By JANE LESLIE KIFT

ANSWERS TO INQUIRIES.

I FOLLOWED your advice and my Easter lily is doing beautifully in the garden. I really believe that at the rate it is progressing it may bloom in August, as you said, but what after that? Is the Easter lily hardy? MRS. THOMAS R. W.

In your locality, south of Baltimore, the Bermuda lily should be perfectly hardy. Farther north it is not reliably hardy and has to be stored in the cellar.

Please tell me how to better the condition of the begonia, a portion of which I am inclosing in this package. Also please tell me the name of the inclosed vine.

MRS. CHARLES S. D.

Your begonia is suffering from the "rot," a disease brought on by too much or too little water, too little sun or too little fresh air. A begonia usually does best in an eastern window. There is no set rule about watering. The roots must always be in cool, moist soil. Water permitted to collect about the crown of the plant sometimes precipitates an attack of "rot." I would cut the plant back to the roots at this time, set the pot on a porch where it will have morning sun and water it every day. The vine of which you inclosed a branch is a wildling, Gill-over-the-ground, ground ivy (nepeta glechoma).

Please tell me how to care for an Easter lily from now on.

HELEN H. C.

Remove dead tops and plant bulb in open ground in your garden, choosing a sunny spot. Water the bulb every day after growth is established. The Easter lily is not hardy north of Washington, D. C., so you will have to bring the bulb indoors in winter.

Kindly tell me the name of the plant of which I am inclosing a leaf. Also the care it should have at this time. MRS. S. G. G.

The leaf you sent me, while dry and discolored, resembled the leaf of a funkia. If it is a funkia, it should now be growing in a moist, shady place. It is hard definitely to identify a plant from one leaf and absolutely no description.

Please tell me a good rose to plant on a bank on one side of my drive. Last year you suggested for a spot at one side on my lawn the yellow hugonis. In the fall I planted twenty bushes and am delighted with the result. Also tell me the name of the rose which is a sport of the old Dr. W. Van Fleet.

MRS. THOMAS R. W.

If you stagger your roses on the bank I know of nothing better than the Lafayette, as it is an everblooming variety. I am so glad you like the hugonis. You will find that they become more beautiful each year. New Dawn is the name of the sport of the Dr. Van Fleet.

(Copyright, 1931.)

YOUR NAME — WHAT DOES IT MEAN?

By HARRY A. DEFERRARI, Ph. D.

THE great frequency with which the family name Rogers is found today is due to the extreme popularity of "Roger" as a personal name in England at the time when personal names were becoming hereditary. This personal name is ultimately of Teutonic origin, and means "famous spear." Two of the many instances of this name in the Hundred Rolls are Adam Rogeri and Robert Rogeri, in which names "Rogeri" is a Latinized form which may be translated "the son of Roger." The commonest modern English variations of this name are Rogerson, Rodger, Rodgers and Rodgerson, not to mention its countless diminutives, such as Hodge, Dodge, Hodgkins, &c. The popularity of this name in Germany is likewise proved by the dozens of modern variations. Some of the commonest are Roger, Rogger, Roeger, Rudiger, Rugger, Rucker, Rotgers, Roetgers, Ruttgers and Ruettgers. In France the prevailing forms are Roger, Roget, Rogier, Rougon, Rougion, Rougel, and Rougeau. The commonest Italian equivalents are Ruggero, Ruggieri, Roggero and Roggeri.

The family name Nibbs is of English origin and means "the son of Isabel." Isabel is a French form of Elizabeth, which is of Hebrew origin and means "God is her oath." A great many nicknames have been derived from the personal name Isabel. One of the commonest of these in England in early times was Ibb, from which the family name Ibbotson is derived. Familiarly Ibb often became Nibb, just as Oliver frequently became Noll. The family name Niblett, which is still fairly common, is merely a diminutive form of Nibb or Nibbs.

Watch this column every day. Your name will appear here.

(Copyright, 1931.)

RADIO PROGRAMS

TUESDAY, JUNE 30.

LOCAL STATIONS.

(Eastern Standard Time.)

WRC—National Broadcasting Co. (316 Meters. 950 Kilocycles.)

6:30 a. m.—Health Exercises.
7:00 a. m.—Quaker Early Birds.
7:15 a. m.—Morning Devotions.
7:30 a. m.—Cheerio.
8:00 a. m.—Parnassus Trio.
8:15 a. m.—Orchestra, with Law Conrad.
8:45 a. m.—A. & P. Food. Col. Goodsell.
9:00 a. m.—Happy Tolmanizers.
9:15 a. m.—"Timely Garden Suggestions," by W. R. Beattie.
9:30 a. m.—Golden Gems.
10:00 a. m.—Your Child.
10:15 a. m.—Radio Household Institute.
10:30 a. m.—U. S. Army Band.
11:00 a. m.—Sweet and Low Down.
11:15 a. m.—"Moods and Memories," by Capt. R. Henderson Bland.
11:30 a. m.—On Wings of Song.
12:00 (noon)—Luncheon Music.
12:30 p. m.—National Farm and Home Hour. Bon Voyage to American Delegation. World Dairy Congress.
1:30 p. m.—Melody Three.
2:00 p. m.—Today's Radio Review.
3:00 p. m.—La Forge Berumen Musicale.
3:15 p. m.—U. S. Navy Band.
4:00 p. m.—National Education Association Program: "Interpreting the Schools to the Public," by Edwin C. Broome, Superintendent of Schools, Philadelphia; "The Message of the White House Conference to Parents," by Mrs. Hugh Bradford, President, National Congress of Parents and Teachers, Sacramento, and "The Schools and Business Progress," by Howard Whipple, of Los Angeles, Calif.
4:30 p. m.—Talkie.
4:45 p. m.—Tea Timers.
5:00 p. m.—Black and Gold Orchestra.
5:15 p. m.—Rice's Orchestra.
5:45 p. m.—The Stebbins Boys.
6:00 p. m.—Amos 'n' Andy.
6:15 p. m.—Wilkins Coffee Quarter-Hour.
6:30 p. m.—Phil Cook.
6:45 p. m.—Dodge Quartet.
7:00 p. m.—Julia Sanderson and Frank Crummit.
7:30 p. m.—National Dairy Virtuosos.
8:00 p. m.—Nash Parade of Progress.
8:30 p. m.—Fuller Man.
9:00 p. m.—Lucky Strike Dance Orchestra.
10:00 p. m.—Slumber Music.
10:30 p. m.—Archer Gibson, organist.
11:01 p. m.—Rudy Vallee and His Connecticut Yankees.
11:30 p. m.—Sherbo's Continentals.
12:00 (midnight)—Paradise Orchestra.
12:30-1:00 a. m.—La Salle Orchestra.

WMAL—Columbia Broadcasting System. (475.9 Meters. 630 Kilocycles.)

8:00 a. m.—Commuters.
8:30 a. m.—Tony's Scrap Book.
8:45 a. m.—Morning Minstrels.
9:00 a. m.—Warren Sweeney, pianist.
9:15 a. m.—Mixed Quartet.
9:45 a. m.—Party House.
10:00 a. m.—Fashion Facts of 1931.
10:15 a. m.—Linda Lee Allen.
10:30 a. m.—Home Efficiency.
10:45 a. m.—Well Babies and Children.
11:00 a. m.—Don Bigelow's Orchestra.
11:30 a. m.—Enric Madriguera's Cuban Orchestra.
12:00 (noon)—Ferdinando Orchestra.
12:30 p. m.—Savoy Plaza Orchestra.
1:00 p. m.—Varieties.
1:15 p. m.—Lillian Bucknam, soprano; Evan Evans, baritone, with Virginia Arnold, pianist.
1:45 p. m.—Salon Orchestra.
2:30 p. m.—Three Doctors.
2:45 p. m.—Rhythm Kings.
3:00 p. m.—Italian Idyll, with Julia Mahoney, soloist.
3:30 p. m.—Four Clubmen.
4:00 p. m.—Civil Service Employment Opportunities.
4:10 p. m.—Frank Ross, songs.
4:15 p. m.—Frank H. Vizetelly.
4:30 p. m.—Tito Guizar.
4:45 p. m.—Josephine Noel, pianist.
5:00 p. m.—Harry Tucker Orchestra.
5:15 p. m.—"A Firm Foundation for Farm Boys," by E. G. Jenkins.
5:30 p. m.—Harry Tucker Orchestra.
5:45 p. m.—News Flashes.
6:02 p. m.—Kate Smith and Her Swanee Music.
6:15 p. m.—Dennis King and Orchestra.
6:30 p. m.—Radio Joe and His Budget Boys, "Loose-Ends Nite."
7:00 p. m.—Ferde's Band.
7:15 p. m.—The Bon-Bons.
7:30 p. m.—R. V. Kaltenborn.
7:45 p. m.—J. Barrows Waters, jr., baritone, with Mrs. J. Burrows Waters, sr., pianist.
8:00 p. m.—Henry-George.
8:30 p. m.—Philco Symphony Orchestra.
9:00 p. m.—Ben Bernie's Orchestra.
9:15 p. m.—"Why I Am Returning to China," Dr. Chao Chu Wu.
9:30 p. m.—Savino Tone Pictures.
10:00 p. m.—Packard Parade.
10:30 p. m.—Camel Quarter-Hour.
10:45 p. m.—Asbury Park Orchestra.
11:00 p. m.—Glenn Jones Orchestra.
11:30 p. m.—Nocturne. Ann Leaf, with Ben Alley, tenor.

WOL—American Broadcasting Co. (329 Meters. 1,310 Kilocycles.)

7:00 a. m.—Musical Clock.
8:00 a. m.—Chimes and Birthdays.
8:30 a. m.—Musical Clock.
10:00 a. m.—Peggy Clarke's Chat.
10:15 a. m.—Tuneful Tidbits.
10:30 a. m.—Organ Reverie.
11:00 a. m.—Bertha Parker's Chat.
11:15 a. m.—Modern Melodies.
11:30 a. m.—Favorites of Yesterday.
12:00 (noon)—Luncheon Music.
12:30 p. m.—Mount Alto Requests.
2:00 p. m.—Good Afternoon. Sports Hour.
2:45 p. m.—Tea Time Tunes.
4:00 p. m.—Hi Lights.
4:15 p. m.—Waltz Time.
4:30 p. m.—Musical Moments.
5:00 p. m.—Opportunities.
5:30 p. m.—Rendezvous.
5:45 p. m.—Wallace Hotch, Chairman, Health Committee, C. of C., on "Why the Business Men of Washington Should Be Interested in the Tuberculosis Control."
6:00 p. m.—Dinner Music.
6:15 p. m.—Cecil and Sally.
6:30 p. m.—American Red Cross Speaker.
6:45 p. m.—Music.
7:20 p. m.—Globe Trotter.
7:30 p. m.—Rose Novak, violinist.
8:00 p. m.—Fran Trappe, accordionist.
8:15 p. m.—Tom Collins, jr., program.
8:30 p. m.—Bobby Bond, tenor.
8:45 p. m.—Kohala Melody Boys.

WJSV—Independent Publishing Co. (265 Meters. 1,400 Kilocycles.)

9:00 a. m.—Down South.
9:08 a. m.—Grandfather's Clock.
9:40 a. m.—Hints to Housewives.
10:00 a. m.—When Salad Is the Meal.
10:30 a. m.—Style Talk.
11:00 a. m.—Sacred Hour.
12:01 p. m.—National Farm News.
12:30 p. m.—Old King Tut.
1:30 p. m.—The M. Trio.
2:00 p. m.—Strickland's Orchestra.
2:30 p. m.—Science and History.
5:15 p. m.—Classified Hour.
6:15 p. m.—Sport Flashes.
6:20 p. m.—News Flashes.
6:30 p. m.—Classified Hour.
7:45 p. m.—Rebia De Saye, soprano.
8:00 p. m.—Roland Wheeler, tenor.
8:15 p. m.—Leslie Ryder, violin; Dwight S. Mathis, piano.
8:45 p. m.—Studio Program.
9:00 p. m.—Organ Melodies.
9:30 p. m.—Bill Strickland's Orchestra.
10:30 p. m.—Meditation.
(760 Kilocycles.)

Synchronized Operation WBAL-WJZ. (Tune WBAL on WJZ Dial Setting.)

7:30 a. m. to 3 p. m.—Programs same as WJZ.

WBAL—1,060 Kilocycles. (Independent Operation.)

3:00 p. m.—"More Truth Than Poetry," by James J. Montague.
3:15 p. m.—U. S. Navy Band.
3:45 p. m.—Voices.
4:00 p. m.—Salon Music.
4:30 p. m.—Little Orphan Annie.
4:45 p. m.—In Old Granada.
5:00 p. m.—Wheatena.
5:15 p. m.—Whyte's Orchestra.
5:30 p. m.—WBAL Trio.
5:45 p. m.—Lowell Thomas.
6:00 p. m.—Amos 'n' Andy.
6:15 p. m.—Gus Van.
6:30 p. m.—Phil Cook.
6:45 p. m.—Foot Comfort Ramblers.
7:00 p. m.—Armstrong Quakers.
7:30 p. m.—Cloverdale Limelights.
8:00 p. m.—Household Celebrities.
8:30 p. m.—Death Valley Days.
9:00 p. m.—International Hour.
9:30 p. m.—Clara, Lu 'n' Em.
9:45 p. m.—City Park Band of Baltimore.
10:30 p. m.—Dream Pictures.
11:00 p. m.—The Marylanders.

WLW—Cincinnati. 700 Kilocycles.

6:15 p. m.—WLW Highlights.
6:30 p. m.—Berry Brothers.
7:00 p. m.—Paul Whiteman.
7:30 p. m.—Netherland Plaza Orchestra.
7:45 p. m.—Sterling Jack.
8:00 p. m.—Plantation Days.
8:30 p. m.—Werk Bubble Blowers.
9:00 p. m.—Carousel Program.
9:15 p. m.—Kandykids.
9:30 p. m.—Chevrolet Chronicles.
10:00 p. m.—Cotton Queen.
10:30 p. m.—Variety.
10:45 p. m.—Bob Newhall, Sport Slices.
11:00 p. m.—Estate Weather.
11:00 p. m.—Los Amigos.
11:30 p. m.—Vox Celeste.
12:00 (midnight)—Village Rhymester.
12:10 a. m.—Hotel Gibson Orchestra.
12:30 a. m.—Castle Farm Orchestra.
1:00 a. m.—Netherland Plaza Orchestra.

CHAIN STATIONS.

(Associated Press.)

Eastern standard time, P. M. unless indicated. Programs subject to change by stations.

454.3—WEAF (NBC)—660. (Synchronized With WEAF.)

5:00—Dinner Music.
5:30—Who's Behind the Name?
5:45—Stebbins Boys.
6:00—Entertainers.
6:30—Dramatic Sketch.
7:00—Sanderson and Crummit.
7:30—Wallenstein Orchestra.
8:00—Bendix Band.
8:30—The Brush Man.
9:00—R. A. Rolfe Orchestra.
10:00—Snoop and Peep.
10:15—Little Jack Little.
10:30—Calloway Orchestra.
11:00—Rudy Vallee Orchestra.
11:30—Continentals.

348.6—WABC (CBS)—860.

5:00—Harry Tucker Orchestra.
5:45—Crime Club.
6:00—Kate Smith.
6:15—Dennis King.
6:30—Daddy and Rollo.
6:45—The Quarter-Hour.
7:00—Ferde's Band.
7:15—Les Reis and Arty Dunn: Round Towners.
7:30—R. V. Kaltenborn.
7:45—Gloom Chasers.
8:00—Minute Dramas.
8:30—Howard Barlow Concert.
9:00—Ben Bernie Orchestra.
9:15—Tito Guizar.
9:30—The Columbians.
10:00—Fletcher Henderson Orchestra.
10:30—Asbury Park Orchestra.
11:00—Romanelli Orchestra.
11:30—Ann Leaf at the Organ.
12:00—Vic Irwin Orchestra.
12:30—Dave Abrams Orchestra.

394.5—WJZ (NBC)—760.

5:00—Raising Junior.
5:15—Peter Van Steeden Orchestra.
5:28—Scores; Liners Orchestra.
5:45—Topics in Brief.
6:00—Amos 'n' Andy.
6:15—Gus Van.
6:30—Phil Cook.
6:45—Ramblers.
7:00—Quakers.
7:30—Ponce Sisters.
7:45—The Adventures of Polly Preston.
8:00—Male Chorus.
8:30—Death Valley Days.
9:00—Paul Tompleton, Comedienne.
9:30—Clara, Lu 'n' Em.
9:45—Southernaires Quartet.
10:00—Slumber Music.
10:30—Dream Pictures.
11:00—Paul Whiteman's Orchestra.
11:30—Donohue's Orchestra.

Art Interprets the Mode

Stunning beach pajama of red and white wash silk printed with conventional roses, and worn over a red jersey bathing suit. (Courtesy of Dupouy-Magnin, Paris.)

New York, June 29.

ONE disadvantage of the lingerie collar and cuffs—at least as far as the haut couturiers are concerned—is that they are so easily imitated and that essentially they are meant for the type of woman who is obliged to get several effects with one dress by means of the simple expedient of having several sets of collar and cuffs for it. And, naturally enough, a haut couturier isn't too much concerned with the type of woman to whom the smartness of lingerie touches was a godsend.

Whatever the reason, the contrasting collar and cuffs seen in such great profusion, on the majority of daytime dresses at the beginning of this year have almost entirely disappeared from the most recent collections of the haute couture. And, of course, I should tell you they weren't really worn by the leaders of fashion—because while they're fresh and youthful and all that kind of thing—they are not distinctive or distinguished except in the rare cases when they're made of real lace.

The newest idea is incrustations of material contrasting to the dress at the throat and wrists. And very often these incrustations take the form of a very deep yoke at the top, the entire lower half of the sleeve being in the contrasting material. Or the dress is beaded around the neckline and the wrists, or tuckings or stitchings finish them. And, of course, one very charming way to get that becoming contrast around the throat is by means of an attached scarf—which so many of the couturiers like—Jane Regny in particular. Mirande showed an afternoon dress with a chiffon handkerchief in tangerine and white and black fastened to one shoulder with a little bunch of flowers of the same colors—the dress was beige crepe.

However, certain collar effects are still chic—such as a fine crisp white ruching around the surplice closing of a black daytime dress that Worth showed.

The salty, curling breakers at the shore are only half the attraction nowadays—the other half is the golden sand whereon to lie in careless, graceful pictures and keep a keen eye on the loveliness of other fashionably clad loungers! 'N' if you're clever, my deahs, you'll see that your beach wardrobe contains a chic and abbreviated bathing suit for the waves and a stunning lounging pyjama for the sands! I've sketched for you today one of the most attractive beach ensembles I've ever seen. This is from Dupouy-Magnin. The red jersey bathing suit is cut for aquatic activity and ornamented with a white, conventionalized flat rose appliqued low on one side. And over this suit is worn a pair of white wash silk trousers, with a wide band incrusted in a scalloped line and printed with red roses. 'N' finally, the sleeveless, longish jacket is of red wash silk, printed with white roses, and banded with white. So whichever element you choose to disport in or on, you're chic, n'est-ce pas?

• • • •

And if you're smart as well as clever you'll buy a beach ensemble, instead of just miscellaneous thises and thats!

• • • •

How would you like to own a smart, beautiful evening dress, black satin, of course, that was magic? Yes—honestly, magic! One that you could add a charming blouse to, and make into a Sunday night gown that is both gracious and lovely! 'N' if you send your stamped, self-addressed envelope right off to the Dare department of The Washington Post, you will receive this week's illustrated leaflet that will prove to you how easily and how marvelously this magic can be accomplished.

• • • •

We know you will not regret looking for Dare's weekly fashion letter in The Sunday Washington Post every Sunday.

Au revoir!

(Copyright, 1931.)

Wives of Tomorrow

—FRANCES M'DONALD—

Felix and His Girl Friends.

DEAR FRANCES M'DONALD: I have been a reader of your column for some time and I find it necessary to come to you for some advice myself.

I am a young fellow 19 years old, my only habit is smoking cigarettes. I never bothered about having a girl friend until about a year ago, before that I lived with relatives, but now that I have left that town, I am with strangers and I get very lonesome and felt I would like to get acquainted with a decent, respectable girl. I have found that they are hard to find.

There is a girl living close to me, whom I met. I was only in her home once, and her personal appearance turned me. I stayed away after that, but she started to come to my place. She has a regular friend. I told her I did not want to come between them. But she said he did not mean anything to her. She keeps coming to my house and also keeps seeing the one she claims means nothing to her. I told her I considered her nothing but a friend and gave her cool receptions, which did not stop her from calling in the least. About a month ago she asked me to marry her and still has her regular caller.

Do you think a sensible girl would ask a fellow to marry her? Or would she wait for the fellow to ask her?

She told me I was the one she wanted and that I was the one she is going to get, if she had to follow me everywhere I went. But she is sure to be at her home when her regular calls.

What do you think that girl takes me to be?

A friend gave me the name and address of a girl in another State, and I have been corresponding with her for about two months. I sent her my picture and she sent me hers. The girl is neat in appearance and writes a sensible letter, as they are not full of so-called "mush." This girl lives about 300 miles away and, if I go half way she will come the other half and meet so we can get acquainted and then one can see what the other is like.

This girl wants to know what I would like for my birthday present. She said she would get me anything, and I told her that I didn't want her to spend any money on me. Do you think it is right for a fellow to receive presents from a girl?

What would you advise me to do in my case. FELIX.

Well, Felix, you will never be lonesome again if the girls have anything to say about it! How true it is that we never do know when we are well-off! You would banish that lonesome feeling and now see what has happened already! One girl going to follow you around willy-nilly and get you whether you want her or not, and another coming 150 miles to see you—and start some more trouble for you!

Listen, Felix. Never consider any woman who asks you to marry her. So stop worrying over whether she still sees the other man or whether she dates the man in the moon. Even at 19 a man can protect himself from a forward girl if he wishes. And you had better start. Neither a sensible or intelligent girl proposes marriage.

As to the other girl. She, too, seems a bit of a go-getter. Funny, Felix, but if I were a man I would like a girl who let me come all the 300 miles. I would not like one little bit of help in getting myself married.

Calm yourself. Matrimony happens to the best of us, but no use to deliberately walk into it—and at 19! Watch your step. And take your time.

Dial in on These

9 a. m. (WRC)—Happy Tolmanizers.

3 p. m. (WMAL)—Julia Mahoney, soprano.

5:15 p. m. (WRC)—Rice's Dance Orchestra.

6 p. m. (WMAL)—Kate Smith and Swanee Music.

6:15 p. m. (WRC)—Wilkins Coffee Quarter Hour.

7 p. m. (WRC)—Julia Sanderson and Frank Crummit.

7:45 p. m. (WMAL)—J. Burrows Waters, Jr., barytone.

8 p. m. (WRC)—Nash Parade of Progress (new).

9:15 p. m. (WMAL)—Dr. Chao Chu Wu.

10 p. m. (WRC)—Packard Parade—Borjes Orchestra.

Culbertson on Contract

by Ely Culbertson

World's Champion Player and Greatest Card Analyst

"INVENTION'S MOTHER."

"NECESSITY is the mother of invention," runs the time honored proverb.

It means that human nature is so constituted that it rarely provides for an unexpected contingency until lack of provision has demonstrated its need.

In the recent international team-of-four match at duplicate contract there appeared a void in bidding technic which one of Necessity's pretty children filled. The nice old lady rose to the occasion in fine fashion and gave birth to a new idea in attacking strategy in Contract Bridge.

America was represented by Baron Waldemar von Zedtwitz, Theodore A. Lightner, Mrs. Culbertson and myself. England was represented by Col. H. M. Beasley, Sir Guy Domville, Capt. Kenneth Hogg and Mr. George Morris.

Duplication of values is the bane of many a well-bid Contract hand. Every player has found such cards as the A K Q of a suit in the hand of the Declarer, faced, in the supporting hand by a void in that suit. In such cases the three playing trick value of a void (with four trumps in the hand) becomes worthless. No matter how long in trumps the supporting hand may be, ability to trump losers in Declarer's hand becomes a frozen asset when the only thing that Dummy can trump is an unquestioned winner in its own right. These vanished bidding tricks may result in serious overvaluation of the combined hands, known to Contract payers as "duplication of values."

There are many hands, rich in playing tricks—assaying, possibly, to a count in excess of 13—the distribution of which is such that in play they may produce not more than 9 or 10. This is due to the structure of card games and particularly to the rules governing such games as Contract, which require a player to follow suit if he has a card of the suit led.

Knowledge of "duplication of values" is, therefore, requisite to sound partnership bidding. A method of showing a "duplication situation" was invented and first applied in this match. The hand which gave to an American the opportunity to display his brilliancy, was the following:

Neither Side Vulnerable.
South—Dealer.

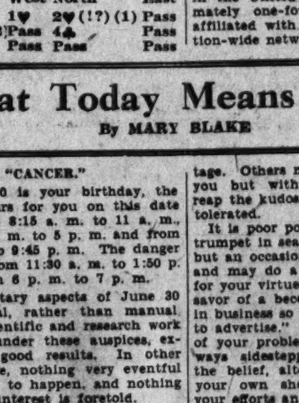

The bidding:

South	West	North	East
1♣	1♥	2♥ (!?) (1)	Pass
3♥ (!!!) (2)	Pass	4♣	Pass
5♣	Pass	Pass	Pass

Neither Side Vulnerable.
South—Dealer.

The bidding:

1—North's bid of two hearts over West's one heart bid showed his partner control of the heart suit. The bid could be interpreted as a slight encouragement to bid for Slam. However, the hand is perhaps a little too weak to justify Slam hopes.

2—This brilliant bid tells North that his void in hearts is of minor importance. Therefore, a Slam is improbable. Applying this information, North now gave all his Raises for the Club bid. So far as my knowledge goes, this was the first time that such a bid was made.

Contrast this result in the room where the American players were seated North and South (and thus controlled the bidding of this hand) with that where England's strongly individualistic players held the controlling cards. There the bidding on the same hand was:

South	West	North	East
1♣	Pass (1)	3♣	Pass
3NT	Pass	Pass (2)	Pass
Pass			

1—Knowing the English predilection for notrump, West, who has a hand of sufficient honor and playing strength fully to justify an Overcall, passed, hoping that unaided by any information from the American players, England might land in the wrong bid. Such waiting, or Fabian tactics, are frequently the best defense in bidding, as well as in play. It is the mark of an expert to know when to bid and when to stop—particularly when to stop.

2—North's hand is altogether too freakish to justify his pass of his partner's game bid of three notrump, but the shrewd pass by West contributed to a misconception of the distribution of the hand and to the consequent disaster.

In the play five clubs was easily made, South losing only the club Ace and diamond King. Three notrump, however, proved an impossible task. One lead cleared the heart suit and West's two sure reentries permitted him to make four heart tricks, one diamond and one club.

(Copyright, 1931.)

QUESTIONS ANSWERED.

Mr. Culbertson will be glad to answer questions on bidding and play of hands sent in by readers. Address him in care of The Washington Post, INCLOSING A TWO-CENT STAMPED, SELF-ADDRESSED ENVELOPE.

U. S. Has 612 Radio Stations.

New York, June 29 (A.P.).—There are about 612 broadcasting stations in the United States, with approximately one-fourth of the stations affiliated with either of the two nation-wide networks.

What Today Means to You

By MARY BLAKE

"CANCER."

IF June 30 is your birthday, the best hours for you on this date are from 8:15 a. m. to 11 a. m., from 3:10 p. m. to 5 p. m. and from 8:05 p. m. to 9:45 p. m. The danger hours are from 11:30 a. m. to 1:50 p. m. and from 6 p. m. to 7 p. m.

The planetary aspects of June 30 favor mental, rather than manual efforts. Scientific and research work will yield, under these auspices, exceptionally good results. In other walks of life, nothing very eventful is scheduled to happen, and nothing of exciting interest is foretold.

Children born on this June 30 will, after a normal infancy, develop fairly strong characters, become intelligent, although not necessarily intellectual, very painstaking and concentrative. Their dispositions will be cheerful, but they will view life as a serious undertaking and will never be flippant.

Born on June 30, you suffer from shyness, or, what is better known in these times, an inferiority complex. Although endowed by nature with much inherent ability, equipped with considerable intelligence as a result of hard study, and gifted with reasoning faculties, you always, when in the company of others, underrate yourself and do not show to advantage. Others much less capable than you but with more self-assurance, reap the kudos, whereas you are only tolerated.

It is poor policy to blow your own trumpet in season and out of season, but an occasional toot does no harm and may do a lot of good. Waiting for your virtues to be recognized may savor of a becoming modesty, but as in business so in private life, "it pays to advertise." The most serious part of your problem is that you are always sidestepping responsibility, as the belief, altogether unfounded, in your own shortcomings is sapping your efforts and causing mental stagnation.

You have it in you to go far. Your horoscope, however, indicates that if success should crown your work, you will only harvest your crop in later years. Your home will be a never-ending source of comfort and happiness, and so far as you are concerned will be the refuge to which you will always turn for solace and relief.

Successful people born June 30:

Harriet W. Sewall, poet.

William A. Wheeler, Vice President under Hayes.

Edward Burgess, yacht designer.

Thomas H. Norton, chemist.

Walter Hampden, actor.

William E. Marshall, painter and engraver.

(Copyright, 1931.)

Helping the Homemaker

By LOUISE BENNETT WEAVER.

Tomato Olive Sauce.

Breakfast

Chilled Orange Juice
Ready Cooked Wheat Cereal and Cream
Bran Gems Butter
Luncheon.
Creamed Egg Creole
Bread Rhubarb Sauce
Sugar Cookies Tea
Dinner.
Broiled Lamb Chops
Tomato Olive Sauce
Buttered Potatoes Creamed Peas
Head Lettuce French Dressing
Chocolate Cream Pudding Cream
Coffee

Creamed Eggs Creole.

4 tablespoons butter.
4 tablespoons flour
½ teaspoon salt
¼ teaspoon paprika
2 cups milk
1-3 cup pimento chese, cut fine
2 tablesooons chopped green peppers
3 hard cooked eggs, diced

Melt butter and add flour. When blended add salt, paprika and milk. Cook until creamy sauce forms. Stir constantly. Add rest of ingredients. Cook slowly and stir constantly three minutes. Serve, poured over hot toast.

Tomato Olive Sauce.

3 tablespoons butter
3 tablespoons chopped onions
4 tablespoons flour
½ teaspoon salt
2 cups tomato juice
½ cup chopped olives
¼ teaspoon salt

Heat fat in frying pan. When hot add and brown onions. Add flour and mix well. Add salt and tomato juice. Cook slowly and stir constantly until sauce thickens.

Add rest of ingredients. Cook two minutes. Pour over and around fish.

Chocolate Cream Pudding.

2 squares chocolate, cut fine
2-3 cup sugar
4 tablespoons flour.
½ teaspoon salt
2 egg yolks
2 cups milk
2 egg whites, beaten
1 teaspoon vanilla
½ cup diced marshmallows

Place chocolate in bottom of double boiler. When melted add sugar and flour and blend well. Add salt, yolks and milk. Cook until thick and creamy. It will require about 10 minutes. Beat well. Cool a little and fold in rest of ingredients. Pour into glass dish and chill.

A Smart White Fashion . . .

Eyelet Batiste Jumper Frock

For any casual summer occasions, how cool and fresh you will look in this three-piece eyelet batiste jumper frock, with its smart gored skirt and sheer mousseline de soie blouse that fastens high around your neck with a baby stare collar.

For a Miss, $16.50

Jelleff's Better Cotton Frocks—Fourth Floor.

The New
JELLEFF'S

Washington Traits Described by Hart

Historian Reads Qualities of Patriot's Family by Ancestors.

Dr. Albert Bushnell Hart, historian of the Bicentennial Commission, in a lecture before his class at George Washington University yesterday, graphically portrayed the distinguished ancestry of Washington when he described the many military, political and ecclesiastical dignitaries in his family.

Dr. Hart based his lecture on data derived from a period of extensive travel and research in which he visited 215 places connected with the Washington family. Dr. Hart described the cradle of the Washington race as Durham, where the first Washington resided in the village of the same name in 1183. Dr. Hart eulogized George Washington as an excellent business man as well as a great soldier on account of his ancestry.

This is the first lecture of a series scheduled by the university on "George Washington and His Times." The remainder of the course will be conducted by Dr. William C. Johnstone, of the university faculty.

Today's Happenings

Luncheon—Credit Men, 12:30 p. m., Raleigh Hotel.

Meeting—Logan-Thomas Circle Citizens Association, 8 p. m., Logan Hotel.

Breakfast—Mutual Life Insurance Association, 8 a. m., Hamilton Hotel.

Meeting—Delta Sigma Fraternity, 1 p. m., Mayflower Hotel.

Meeting—Phi Delta Sorority, 10 a. m., Willard Hotel.

Meeting—B. Y. P. U., 8 p. m., Willard Hotel.

Card party—Mothers' Club of St. James' Catholic Church, 8 p. m., Mount Ranier, Md.

Girl Trespassers In Park Are Freed

Judge Tells Policeman to Nab Only Chronic Sign Violators.

Charges of walking across the grass in a park were dropped against two girl clerks of the Census Bureau yesterday in Police Court. The young women were Miss Margaret Rashaw, 20 years old, K street near Seventeenth street northwest, and Miss Irene Alvarez, 19 years old, Connecticut avenue near L street northwest.

Story told in court was that the girls were hurrying across a park to get to their offices on time when they were arrested by Park Policeman W. E. Riley. Charge was dismissed by Judge Isaac R. Hitt with suggestion that hereafter the park police issue warnings and arrest only chronic violators of trespassing signs.

The girls gave the names of Louise and Joan Mitchell when they were arrested. They explained this by saying that they were told that any old name would do.

Band Concerts

U. S. NAVY BAND.
Lincoln Park, 7:30.

March, "Par Excellent" ..... Seitz
Dedicated to the U. S. Navy Band.
Overture, "Il Guarani" ..... Gomez
Solo for cornet, "Maid of the Mist" ..... Clarke
Musician Birley Gardner.
Excerpts from "Silver Wings" ..... Walter
Characteristic, "Parade of Jack and Jill" ..... Lake
Suite, "Looking Upward" ..... Sousa
(a) "By the Light of the Polar Star."
(b) "Under the Southern Cross."
(c) "Mars and Venus."
Quartet and finale from the opera, "Semiramide" ..... Rossini
Bits of hits from "High Jinks" ..... Friml
Valse, "Wine, Woman and Song" ..... Strauss
Finale from the symphonic poem, "Maseppa" ..... Liszt
"Anchor's Aweigh."
"Star-Spangled Banner."

U. S. SOLDIERS' HOME BAND.
Bandstand—5:30 o'Clock.

March, "Blaze of Honor" ..... Lincoln
Overture, "Die Frau Meisterin" ..... Von Suppe
Suite de concert, "L'Arlesienne" ..... Bizet
(1) Prelude. (2) Adagietto. (3) Carillon.
Scenes from musical comedy "Tom Jones" ..... Edward German.
Fox trot, "Lonely Little Blueberry" ..... Lovelis
Waltz, "Enchanted Night" ..... Meret
Finale, "Boomerang" ..... Lithgow
"Star-Spangled Banner."

You haven't finished reading this morning's news until you read Post Classified Ads.

NAME "THE MAN of THE MONTH in WASHINGTON" and WIN A $5 AWARD

The NATION'S CAPITAL MAGAZINE will pay you $5 if you will name the acceptable "Man of the Month in Washington" for the issue of August, 1931. Your selection must be mailed not later than July 25th. Just mail in the name of your choice of the outstanding person in Washington during June and July, and send it to the Contest Editor. Nation's Capital Magazine will also print the names of the ten best selections, and name the persons who have selected them.

buy a copy of

THE NATION'S CAPITAL . . MAGAZINE

at news stands and read

The Man of the Month in Washington — By GEORGE S. CARLL, SR.
The Postal Deficit — By HON. FREDERIC A. TILTON
Glimpses of Capital Colleges — By ERIC FREIDHEIM
Pettycoats Lead by 20,000 — By AARON HARDY ULM
Advice From the Back Seat — By M. O. ELDRIDGE
The Price of Silence — By EDITH MACOMBER HALL
Travel As to Now — By STRICKLAND GILLILAN
Washington Boys in Sport Spotlight — By DICK O'BRIEN
What's So in Society — By KATE SCOTT BROOKS
The Moral Influence of the Theatre — By JOSEPH CONRAD FEHR
Comments — By SOTERIOS NICHOLSON

And Other Features

Tune in WOL Every Wednesday Evening, 7 o'Clock.

SUBSCRIPTION COUPON

The Nation's Capital Magazine,
National Press Building,
Washington, D. C.

Enclosed find $3.00 for one year's subscription.

NAME .....

ADDRESS .....

Summer COLDS CAN'T HANG ON

—if you take Quinine combined with a gentle laxative as in Grove's

LAXATIVE BROMO QUININE

LOOK FOR THIS SIGNATURE E. W. Grove

LIBERIAN WOMEN ARE FORCED INTO HAREMS

Continued from Page 1

men, many of them young and comely, that one sees around Liberian residences but who do not seem to be members of the family? Look beneath most of the ramshackle Liberian houses and even some of the "mansions" and wonder who lives in the close, windowless sheds that seem fit only for animal habitation.

Upon investigation it will be found, as I found, that these servitors, young and old, male and female, are certainly slaves or at best serfs. Most of them one sees receive no wages, only a comic collection of cast-off clothing and their food, which is none too plentiful. The little children in many cases are either the offspring of slave concubines, are pawns or youngsters who were handed over to Liberian families by trusting natives for the purpose of being educated, "learning book." Generally, these later, instead of receiving some schooling, are made the servants of their guardians' children and put to work around the house. They usually receive no reward, monetary or otherwise, for their years of service. Like the rest of the servants, they live in the sheds, under the houses or in some corner not in use.

The other retainers may have come into the service of their black masters in numerous ways. Perhaps they were in trouble of some kind and their masters got them off, claiming their services thereafter, or they were pawned to their masters by debtors, or they themselves started paying off a money debt to their masters with their services and can never seem to finish paying. The point is that they all are unpaid. Most of them have no other homes, are semi-civilized, detribalized and perhaps their relation with their masters might be termed a feudal one. They are supposed to be free and yet actually they are slaves.

Native Concubines.

As for the sometimes young and comely females one sees around many of the Liberian houses, it would not be correct to say that "they toil not neither do they spin." They do have their chores, but they are rather light ones. The real duty of these women is to act as supplementary wives to their masters. In brief, they are concubines. Mostly they are native women, either semi-civilized or just from the hinterland. Sometimes they have been bought, often they are pawns in payment of a debt and sometimes they have just grown up in the household. If there is any objection to them on the part of the Liberian wives, there is no audible complaint. It is just an old Liberian custom flourishing not only in the "metropolis," but in all of the counties and towns.

Notable men of the country have these slave-wives and are esteemed no less highly for it. The President has had one of these concubines for years and so have many of the highest government officials. If the custom is considered immoral by the nearby orthodox Liberian churchgoers (which means almost everybody) there has been no pronouncement against it from the pulpits of the land. Indeed, numbers of the clergy could not well denounce others for what they themselves are practicing. When former President C. D. B. King went to France and was met at the pier by an official welcoming committee, he was considerably embarrassed because the officer in charge found conveyance for every member of his party except his concubine, whom he had thoughtfully brought along. She was left standing on the wharf.

Some Go "Cave Man."

Sometimes rough and ready officials adopt cruder methods of getting slave-wives than the elite in Monrovia. Especially is this true back in the hinterland, where the natives are cowed and helpless and the outer world can not know what is going on. Despite native customs, tabus and so forth, a Liberian official will sometimes see a pretty young girl and just simply take her. Former District Commissioner David Carter, accused as the worst of the interior officials and now sitting in jail in Monrovia awaiting trial for murder and several other offenses, made, it is charged, a specialty of collecting native women, and sometimes had scores in his entourage. In at least one case, it is alleged, he seized a native man's wife, carried her off, installed her in his harem, later quarreled with her, beat her unmercifully and threw her out, reeking with disease, onto the public road to die. Former Director of Public Works John L. Morris had perhaps the largest collection of these slave-wives in Liberia, and still has a considerable number of them.

The little slave children the Monrovians have running around their houses and carrying their children's school books, do not by any means live an entirely carefree and happy existence. The Americo-Liberians do not believe in sparing the rod and spoiling the child. They are hard task masters, and if the little pawn does not do his or her chores then a whipping inevitably follows.

I was sitting one evening early in March on the veranda of the American Legation conversing with Mrs. C. E. Mitchell, wife of the American Minister. Suddenly from a house across the street came the most heartrending childish screams. Again and again they rose, punctuated by quite audible buffets and curses. Unable to stand it any longer, Mrs. Mitchell sent a legation messenger over to ask the family to please stop whipping the children as their screams were getting on her nerves. The messenger delivered his message and the screams ceased. I learned later that there were several children domiciled in the house, none of them the offspring of the family.

A few nights after this, Peter Davidson, manager of the banking department of the United States Trading Co. (a Firestone subsidiary), was awakened by childish screams which grew to such volume that he was forced to get out of bed and go to a nearby Liberian house and try to stop the punishment of the little children. When he arrived on the scene two of the young pawns were insensible from the beating they had received and a third was wailing pitifully in a corner. The whip-wielding Liberian was highly incensed at what he termed "this unwarranted intrusion."

"Ah!" explain high Liberian officials with charming naivete when these things have been brought to their attention, "former President King issued an emancipation proclamation in September, 1930, therefore pawning and domestic slavery are now illegal. The pawn has only to appear before a public officer and make a complaint that he is being held against his will and he is free."

Argument Is "Dry."

Hence, the evils reported above do not exist because officially outlawed. Your Liberian official is extremely legalistic and will argue for hours in this vein like an American Prohibitionist contending that the United States is dry because the Eighteenth amendment and Voldstead law are in operation.

The solicitor general of Liberia, Edward Summerville, hastens to explain with a certain note of satisfaction that the effect of the emancipation proclamation has not been exactly what reformers anticipated. He claims that many children who were in civilized persons' homes have taken advantage of the new law to leave and lead irresponsible lives. Women, too, says he, eager to rid themselves of unsatisfactory husbands, have availed themselves of this opportunity, and there are instances where such women have become public prostitutes. (Native wives are bought and sold.)

To those who know, these are merely crocodile tears and backhand praise of the good old customs now illegal but thriving right under the solicitor general's nose and of which he should certainly be aware. The new evils he and other Liberian officials pretend so to fear loom less large than the old ones which are still so widespread.

Edict Hit Mohammedans.

There is but one place in Liberia where the King emancipation proclamation seems to have wrought havoc and that is in the Vai country. The Vais are the most highly cultured of the Liberian aborigines. They are one of the two nations in West Africa having their own written language, the other group being in Nigeria. The Vais are chiefly Mohammedans and the work of the Christian missionaries has had little influence on them, as is true of the natives elsewhere in Liberia.

For centuries the Vais, who inhabit Grand Cape Mount County, have been agriculturists and reputedly wealthy, but their economic system has been based on chattel slavery. Naturally, when the emancipation proclamation was issued last September hundreds and thousands of their slaves took advantage of it and left. I have talked with some of these former Vai slaves and from what I could learn from them through interpreters, many of the Vai masters could have taken the laurels for cruelty from Simon Legree of "Uncle Tom's Cabin" fame.

Several weeks ago when I started on my tour of the hinterland, I first visited the Vai country and there saw concrete evidence that the loss of their slaves had seriously hurt them. They are not finding it at all easy to get out and do their own farm work. In many cases, large estates are going back to the bush for lack of labor to cultivate them. I noted that on several of these big clearings were thatch-roofed platforms on ten-foot stilts where the Vai overseers had formerly sat watching their slaves at work in the broiling sun and seeing that none sought to escape. It was with considerable amusement that I noticed the similarity of the laments of these black ex-slaveholders with those of their white brethren in our Southern States following the Civil War.

"Pawning" Undisturbed.

The Vais seem to be about the only ones in Liberia who have been hit by the new law. Beyond the county line, into what is called the hinterlands, the form of servitude called pawning is general and undisturbed. I have already shown that on the coast conditions exist much as of yore.

To sum up: Whereas hundreds of "boys" have been and may still be sent to Fernando Poo against their will and for a sizeable consideration which falls in the palms of Liberian officials and their associates, there are thousands of pawns and domestic slaves, toiling away in households and on farms, who get nothing but food and some castoff clothing for their labor, all along the coast in the so-called civilized section. Despite laws, nothing adequate is being done about it. Poorly p Liberian officials live in fine, if slightly nondescript, style, with troops of servants and concubines, whom they do not pay, to do their every bidding. The less fortunate of the ruling class, ever hoping for a political job, but marking time at farming, live similarly.

With the Liberian Constitution firmly forbidding slavery and with pawning outlawed, one is constrained in view of the facts to again ask, "When is a slave not a slave?"

(Copyright, 1931.)

Upper left, Gola women. Center, Kru woman of Monrovia. Upper right, County Commisisoner Diggs, of Grand Cape, Mount County, a native (Vai) official. Below, "pawned" girl.

never too WARM never too COLD

Your drinking water is kept at the ideal temperature ALL DAY!

A water cooler modern as electricity — convenient as electricity — quiet—efficient —economical as electricity!

It operates for a few cents a day. Ask us about our attractive rental plan!

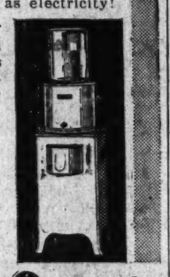

GENERAL ELECTRIC

BOTTLE WATER COOLERS AND PRESSURE WATER COOLERS

National Electrical Supply Co.

1328-30 New York Ave. N.W. National 6800

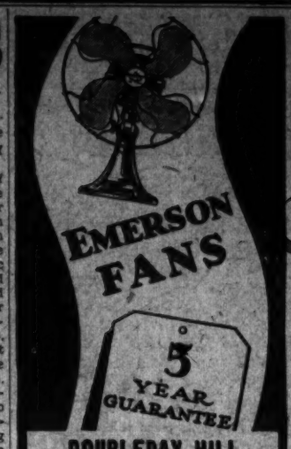

EMERSON FANS

5 YEAR GUARANTEE

DOUBLEDAY-HILL ELECTRIC CO.

Wholesale Distributors

715 12th St. N.W.

For Sale by Reliable Dealers

ANNAPOLIS NORTH BEACH

MOTOR COACH SERVICE

CONNECTIONS FOR EASTERN SHORE and OCEAN CITY

W. M. & A. BUSES

LEAVE 12th and PENNA. AVE.

Information NA. 9712 9711

All Expense Tour

WASHINGTON TO BALTIMORE

BY BOAT AND RAIL.

$12.12 Round Trip

Follow the pioneers through the historically interesting country. 320 miles of delightful cruising—down the Potomac, up the Chesapeake Bay—return by fast Penna. R. R. trains.

Two nights and a day on water. First-class accommodations, excellent meals, congenial people. Modern steamers Dorchester and Talbot.

Leave 7th Street Wharf Monday, Wednesday and Saturday, 4:00 P. M. (Standard Time). Minimum cost, $12.12 per person.

All information, literature, &c., at Penna. R. R. City Ticket Office, 613 14th St. N.W., or Agent's Office, 7th Street Wharf.

BALTO. & VA. STEAMBOAT CO.

PHOENIX

Silk Hosiery for Women

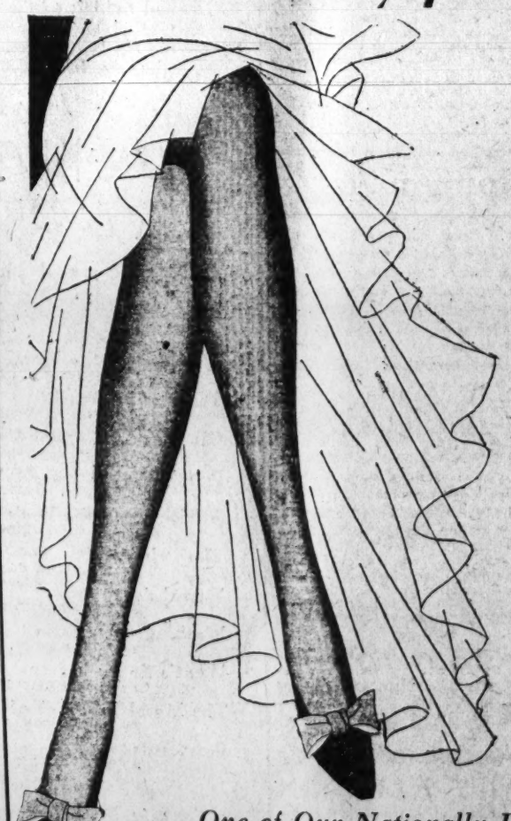

$1

Three Popular Styles

Fine Chiffon, full fashioned; picot top; all silk with plated soles. Enduring . . . elegant!

Medium weight, full fashioned, clear even weave; mercerized soles and garter welts.

Mesh—so cool, so smart! Of fine silk with seamed back and picot top.

Newest Shades

One of Our Nationally Famous Brands

Main Floor

THE HECHT CO.

F Street at Seventh *NAtional 5100*

Free Auto Parking for Customers, E Street, Between 6th and 7th

- Santa Fe
- Vacation
- Tickets

Cut the Cost

of summer tours to the Far West

You can go to the very rim of the **Grand Canyon** in a Santa Fe Pullman on your way to **California.**

Be sure to make the **Indian-detour,** by motor through the Indian country, escorted by Courier.

Dude Ranches surrounded by painted hills.

And the **Colorado Rockies.**

Take the **Petrified Forest Detour**—only $4.50 additional.

Escorted All-Expense Tours—weekly during June, July and August. Every detail cared for by Travel Experts. You know just what your vacation will cost before leaving home.

Complete information, booklets and Pullman reservations on request

Santa Fe

G. C. DILLARD
Dist. Pass. Agent
SANTA FE RY.
601-602 Finance Building
PHILADELPHIA, PA
Phones: Rittenhouse 1464-5

It's Not On Your Diploma— But You Need

P.A.

in College as Much as You Do in Business

NO MORE helpful advice can be given the young chap just out of high school than to start building a sound foundation on P. A. At college, or in the "school of hard knocks," first impressions (Personal Appearance) will make or break. And in these days of more values at lower prices there is little excuse for not having correct P. A. at all times.

P. A. (Personal Appearance)

Today and every day the Men's Apparel advertisements carry helpful suggestions on how a smart suit, shoes, hat and furnishings will improve your P. A. Read them faithfully.

The Washington Post

The Capital's Greatest NEWSpaper

*Registered Trademark. Entire Contents Copyrighted.

HOW IT BEGAN

By Russ Murphy and Roy Sorrusby

THE FIRST SAILS.

WHEN THE PHOENICIANS TIRED OF ROWING THEY ERECTED TREES ON THEIR VESSELS SO THAT THE WIND WOULD BLOW AGAINST THEM AND HELP PROPEL THE BOAT. THIS LATER GAVE THEM THE IDEA OF MASTS AND SAILS.

INSTIGATE

THE ROMANS PRODDED THEIR OXEN WITH SHARP STICKS AND CALLED THIS BY THE WORD INSTIGERE (TO GOAD), WHICH HAS DEVELOPED INTO OUR WORD INSTIGATE, MEANING TO STIMULATE OR SPUR.

©1931 by Metropolitan Newspaper Feature Service, Inc. Great Britain rights reserved.

BOOKWORM

ANOBIUM STRIATUM IS A TROUBLESOME LITTLE INSECT THAT EATS THROUGH BOOKS, AND IS GENERALLY CALLED BOOKWORM. WE'VE GIVEN THIS NICKNAME TO PEOPLE WHO ARE CONSTANTLY READING.

TOMORROW—Pow-Wow; Unlucky to Kill a Beetle; To Get Into a Scrape.

If you have other ideas as to HOW IT BEGAN write to Russ Murphy, care of The Washington Post. If you want to see how some other particular custom or saying began let Russ Murphy know and his answer will be illustrated in this series.

HOW TO KEEP WELL

By DR. W. A. EVANS

To the limit of space questions pertaining to hygiene and prevention of disease will be answered in this column. Personal replies will be made to inquiries, under proper limitations, when return stamped envelope is inclosed. Dr. Evans will not make diagnosis or prescribe for individual disease.

APPENDICITIS FATALITIES.

It is up to the people to do something about appendicitis. This is one of the conclusions drawn from a study made by Frederick Hoffman.

The appendicitis death rate in 59 American cities in 1929 was 18. The same cities had a death rate of 13.3 in 1910. In other words, in nineteen years the appendicitis death rate of these cities went up nearly 50 per cent. The American city with the highest rate was Detroit. It came first with 20.1. Chicago had a rate of 19.5 and New York 15.5.

In comparison, in New York City, the diabetes death rate was 23.54; the automobile death rate was 17.25, and that due to measles, scarlet fever and whooping cough combined was 16.16. Appendicitis is in mighty bad company. Few diseases outrank it in the deaths it causes. A study of Canadian statistics shows that conditions are almost as bad there. In 1928 their appendicitis death rate was 14.6 and there is the same upward trend.

The study shows that men have about 30 per cent more fatal appendicitis than women. This covered appendicitis in some dozen European countries and to some lowly civilized peoples. Spain has the lowest European rate, Italy being a close second. Holland is third. Sweden, Scotland and Switzerland have the worst European rates, the last named being as bad off as were we 21 years ago.

On the other hand, primitive people almost escape it. Dr. Hoffman quotes Dr. W. Shrubshall as saying the Bantu natives in South Africa practically escape appendicitis. This freedom Dr. Shrubshall attributes to the diet and habits of these African Negroes. They go to the toilet three or four times a day. A man who pays only two visits a day regards himself as constipated and does something to correct matters. Their diet contains a great deal of roughening. They eat rough grains and breads made from coarsely ground grains and vegetable fiber. They are very fond of meat, but they seldom get a chance to eat any of it. When they do get meat they are likely to gorge.

Dr. Shrubshall follows his description of the diet with this statement: "These people do not suffer from appendicitis, and, moreover, are not afflicted with gall bladder affections." He thinks that some of the constipation habits of people in civilized lands are due to the comforts of the toilet seat.

RAYNAUD'S DISEASE.

L. K. writes: Will you write something on "white fingers?" During the warm weather I have no sign of it, but when I feel chilly or wash my hands in cold water the fingers turn white to the first joint. Sometimes one hand is affected and sometimes the other. At times three fingers are involved on one hand and one, two, or three on the other, and so on.

After the hands get warm again the whiteness disappears. This has occurred for three years now, in the fall, winter and spring.

REPLY.

The proper name for what you have is Raynaud's disease. This is a disturbing disorder, causing great inconvenience. Sometimes it is very serious.

THERE IS NO DANGER.

A. S. L. writes: Considerable anxiety has been aroused in our household over a report that aluminum vessels are poisonous, and that foods cooked therein absorb this poison, which is very harmful to some, while others are immune.

REPLY.

Your anxiety is unwarranted. Somebody is spending a lot of money frightening people on this subject, and for some reason or other there seems no way to stop these gallant scarecrows. The possibilities of poisoning in the way you mention have been investigated by several high class laboratories—official and non-official—and all reports are agreed that there is no danger.

(Copyright, 1931.)

Daily Cross-Word Puzzle

ACROSS.

1 Cushion
4 Portable or small bed
7 Make smooth or even
12 Lyric poem
13 One indifferently out of a number
14 To mature
15 Take up by absorption
16 Reset
18 Make mistake
20 Command
21 Stagger
22 Portal
23 An evergreen
26 Hard transparent resin
28 Pertaining to Scandinavian countries
30 Proverbs
32 Be sparing of
33 More recent
34 Requires
35 A strong caustic alkali solution
36 Flesh of animals used for food
38 Augmented by scanty addition
41 A fuel
42 Freer from moisture
43 Exerting power
47 Point of time from which a series of years is reckoned
48 A bundle of sticks
49 Contend
50 Imbibe in small quantities
51 The figurative use of a word
52 Organ of hearing
53 Golf mound

DOWN.

1 A question difficult to answer
2 Love in the highest degree
3 Plead earnestly against
4 Instrument for currying cattle
5 Single
6 Kettledrum
7 Sagacity
8 Cover the inside surface of
9 Likely
10 Born
11 Close
17 Cereal grass
19 A panegyrical funeral oration
22 Aeriform fluid
23 Most lively or playful
24 Doctrine
25 Corded fabric
27 Be diffused through
29 Give instructions for
30 Completely
31 Period of time
32 Determined
34 Ingenious
37 Gnaw, perforate or bore into
39 Uncanny
40 Cover with folds of cloth
41 That which sustains an incumbent weight
42 Large animal
43 Frequently (poetic)
44 Common level
45 Self
46 By way of

YESTERDAY'S ANSWER.

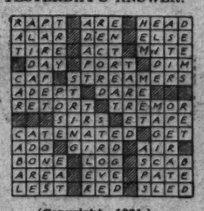

(Copyright, 1931.)

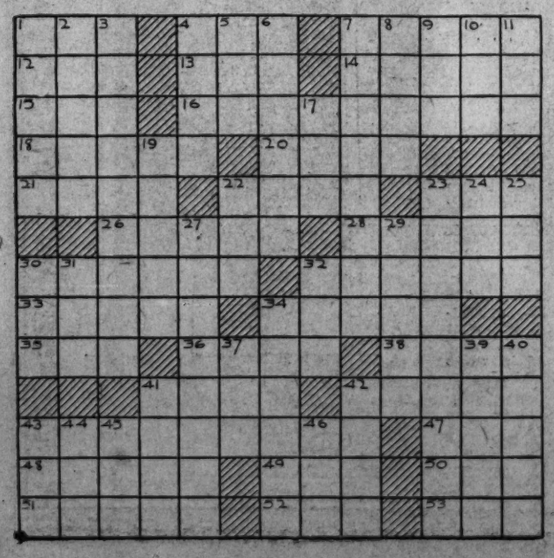

BUCK ROGERS, 2431 A. D. — *On Ghindi's Trail* — *More strange adventures in a full color page every Sunday.* — *By Phil Nowlan and Dick Calkins*

THE PIRATE SHIP HAD ESCAPED OUR BATTLE CRUISER- SO BACK IN CALCUTTA WE SOUGHT NEWS OF GHINDI, THE SCIENTIST, WHOM WE SUSPECTED OF AIDING BLACK BARNEY.
THE RANEE AGREED TO ASSIST US—
I HOPE YOU GET BLACK BARNEY, BUT I'M AFRAID TO LET HIM KNOW I'VE HELPED YOU
JUST TELL US WHERE TO FIND GHINDI
WE'LL PROTECT YOU
MOST KIND OF YOU, YOUR HIGHNESS.
LATER, SHE SENT WORD TO US—
GHINDI LEFT MANY DAYS AGO TO VISIT HIS NEPHEW UTTAR BHOUB- IN KATMANDU.
WHERE'S THAT?
I GUESS YOU'LL FIND IT ON THE MAP.
WE'LL GO THERE ANYHOW!
BUT BACK IN DALAI AKA, WHEN THE PIRATE SHIP SETTLED TO THE WATER—
I TURNED OFF THE PARAMAGNETIC FORCE
THEN THE TREASURE'S AT THE BOTTOM OF THE LAKE— GHINDI WON'T SUSPECT!
HWRROOFF! THEY CUT THE CURRENT OFF JUST IN TIME! I'M WET BUT SAFE!
COPYRIGHT JOHN F DILLE CO REG U S PAT OFF
TO BE CONTINUED

GASOLINE ALLEY — *Don't miss this feature in colors in The Sunday Post.* — *The Sky's the Limit*

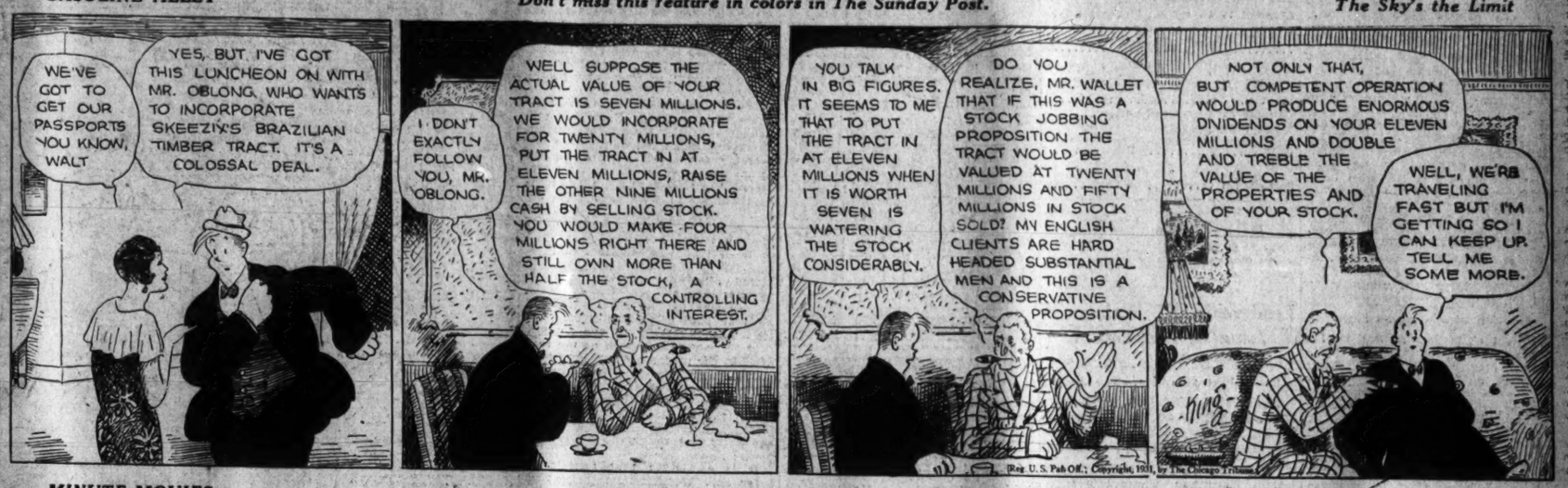
WE'VE GOT TO GET OUR PASSPORTS YOU KNOW, WALT
YES, BUT I'VE GOT THIS LUNCHEON ON WITH MR. OBLONG, WHO WANTS TO INCORPORATE SKEEZIX'S BRAZILIAN TIMBER TRACT. IT'S A COLOSSAL DEAL.
I DON'T EXACTLY FOLLOW YOU, MR. OBLONG.
WELL SUPPOSE THE ACTUAL VALUE OF YOUR TRACT IS SEVEN MILLIONS. WE WOULD INCORPORATE FOR TWENTY MILLIONS, PUT THE TRACT IN AT ELEVEN MILLIONS, RAISE THE OTHER NINE MILLIONS CASH BY SELLING STOCK. YOU WOULD MAKE FOUR MILLIONS RIGHT THERE AND STILL OWN MORE THAN HALF THE STOCK, A CONTROLLING INTEREST.
YOU TALK IN BIG FIGURES. IT SEEMS TO ME THAT TO PUT THE TRACT IN AT ELEVEN MILLIONS WHEN IT IS WORTH SEVEN IS WATERING THE STOCK CONSIDERABLY.
DO YOU REALIZE, MR. WALLET THAT IF THIS WAS A STOCK JOBBING PROPOSITION THE TRACT WOULD BE VALUED AT TWENTY MILLIONS AND FIFTY MILLIONS IN STOCK SOLD? MY ENGLISH CLIENTS ARE HARD HEADED SUBSTANTIAL MEN AND THIS IS A CONSERVATIVE PROPOSITION.
NOT ONLY THAT, BUT COMPETENT OPERATION WOULD PRODUCE ENORMOUS DNIDENDS ON YOUR ELEVEN MILLIONS AND DOUBLE AND TREBLE THE VALUE OF THE PROPERTIES AND OF YOUR STOCK.
WELL, WE'RE TRAVELING FAST BUT I'M GETTING SO I CAN KEEP UP. TELL ME SOME MORE.
(Reg. U. S. Pat. Off.; Copyright, 1931, by The Chicago Tribune)

MINUTE MOVIES — (All rights protected by the George Matthew Adams Service. Trade Mark Registered U. S. Patent Office.) — *By Ed Wheelan*

WHEELAN SERIAL
SUPPER FOR SEVEN
EPISODE 32
ALICE WRIGHT, THE NEWSPAPER WOMAN, APPEARED BEFORE INSPECTOR KEENE FOR QUESTIONING CONCERNING THE MYSTERIOUS MURDER OF DR. CLYMER
NOW TELL ME, MISS WRIGHT, ANYTHING YOU KNOW OR HAVE NOTICED HERE TO-NIGHT WHICH MIGHT TEND TO HAVE A BEARING ON THE SOLUTION OF THIS DISTRESSING MYSTERY!
WELL, FIRST, INSPECTOR, I MUST TELL YOU THAT WHEN I ARRIVED HERE TO-NIGHT, I THOUGHT I SAW A DARK FIGURE SPRING BEHIND ONE OF THE GREAT TREES IN THE YARD!!
DID YOU SPEAK TO THE OTHERS ABOUT IT?
YES, I DID, AND BEATRICE SAID SHE TOO, HAD SEEN A STRANGE FACE PEERING IN THE DINING ROOM WINDOW EARLIER IN THE EVENING!
HM-M, QUEER THAT I WASN'T TOLD OF THIS BEFORE!!
MEANWHILE THE SAME MYSTERIOUS PERSON, ABOUT WHOM THEY WERE TALKING, AGAIN CAUTIOUSLY CREPT TOWARDS THE BASEMENT STAIRS LEADING TO THE PANTRY
AT THE TOP OF THE STAIRWAY HE OPENED THE DOOR VERY SLOWLY AND QUIETLY AND THEN LISTENED A LONG WHILE BEFORE VENTURING IN
AND SO ALICE WRIGHT CONTINUED HER STORY TO INSPECTOR KEENE. LITTLE DREAMING OF THE STRANGE AND STARTLING EVENTS WHICH WERE YET TO HAPPEN THAT STORMY NIGHT IN THE OLD HOME OF PROF. PRESTON
AS I SAID BEFORE, INSPECTOR, IT WAS SO DARK AND RAINY THAT I WASN'T EXACTLY SURE, BUT WHEN BEATRICE SPOKE UP, THEN I KNEW I HAD SEEN SOME ONE IN THE YARD!!
KEENE GETS SOME OTHER INTERESTING INFORMATION HERE TO-MORROW!

BOBBY THATCHER — *"All Is Fair In Love, Etc."* — *By George Storm*

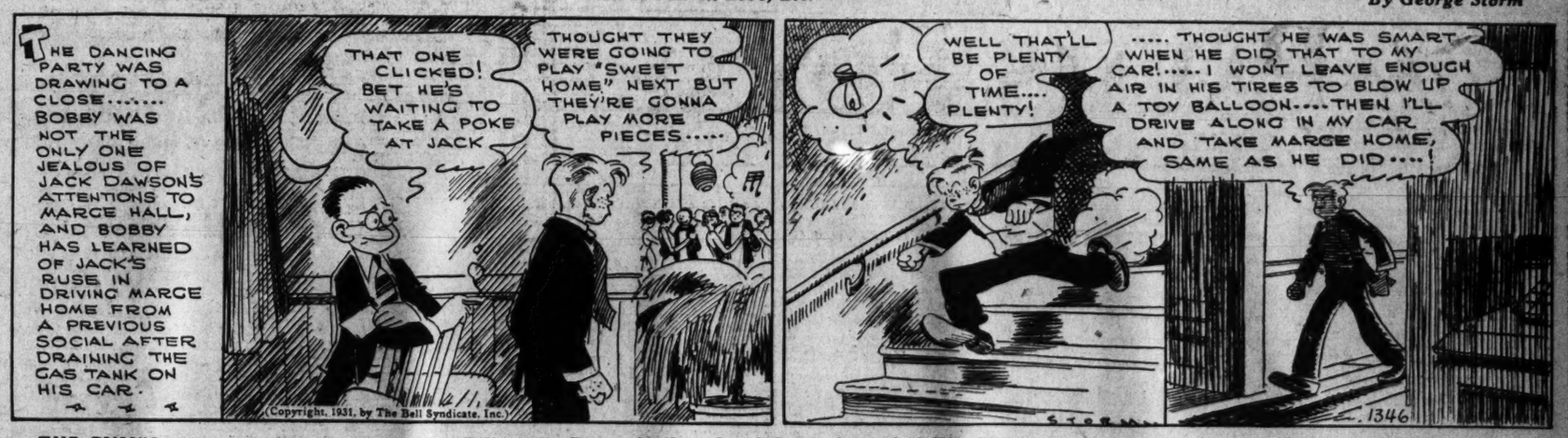
THE DANCING PARTY WAS DRAWING TO A CLOSE..... BOBBY WAS NOT THE ONLY ONE JEALOUS OF JACK DAWSON'S ATTENTIONS TO MARGE HALL, AND BOBBY HAS LEARNED OF JACK'S RUSE IN DRIVING MARGE HOME FROM A PREVIOUS SOCIAL AFTER DRAINING THE GAS TANK ON HIS CAR.
THAT ONE CLICKED! BET HE'S WAITING TO TAKE A POKE AT JACK
THOUGHT THEY WERE GOING TO PLAY "SWEET HOME" NEXT BUT THEY'RE GONNA PLAY MORE PIECES.....
WELL THAT'LL BE PLENTY OF TIME.... PLENTY!
..... THOUGHT HE WAS SMART WHEN HE DID THAT TO MY CAR!..... I WON'T LEAVE ENOUGH AIR IN HIS TIRES TO BLOW UP A TOY BALLOON.... THEN I'LL DRIVE ALONG IN MY CAR AND TAKE MARGE HOME, SAME AS HE DID....!
(Copyright, 1931, by The Bell Syndicate, Inc.)

THE GUMPS — *Follow the Gumps in the colored Comic Section of The Sunday Post.* — *On Bended Knee*

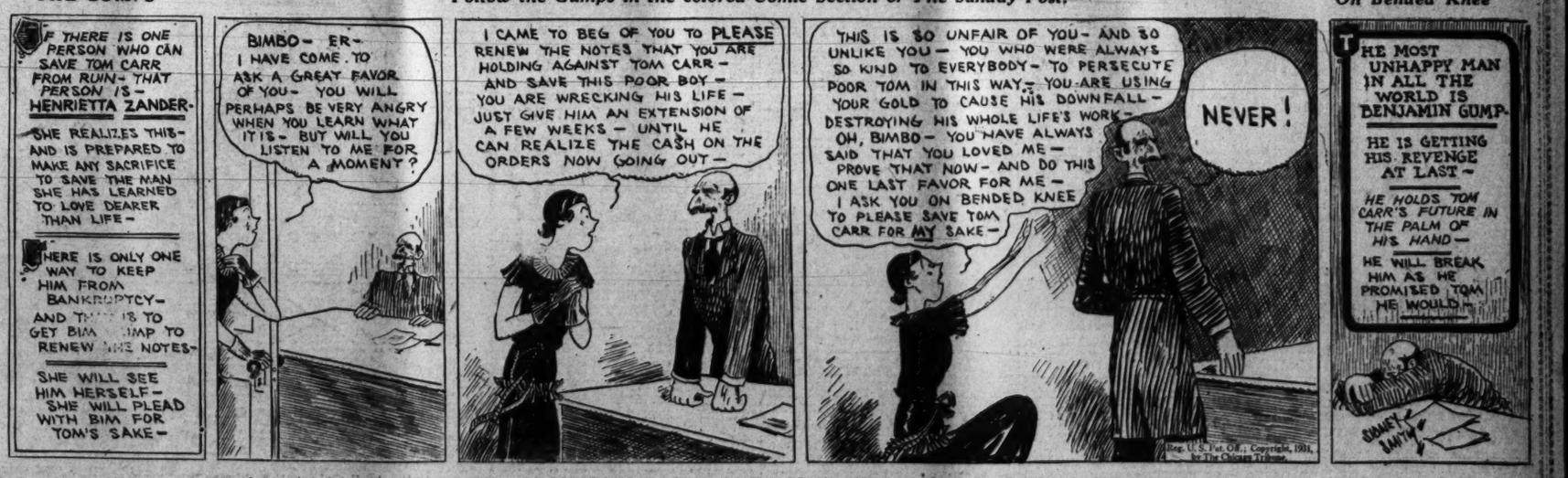
IF THERE IS ONE PERSON WHO CAN SAVE TOM CARR FROM RUIN- THAT PERSON IS- HENRIETTA ZANDER-
SHE REALIZES THIS- AND IS PREPARED TO MAKE ANY SACRIFICE TO SAVE THE MAN SHE HAS LEARNED TO LOVE DEARER THAN LIFE-
THERE IS ONLY ONE WAY TO KEEP HIM FROM BANKRUPTCY- AND THAT IS TO GET BIM GUMP TO RENEW THE NOTES-
SHE WILL SEE HIM HERSELF- SHE WILL PLEAD WITH BIM FOR TOM'S SAKE-
BIMBO- ER- I HAVE COME TO ASK A GREAT FAVOR OF YOU- YOU WILL PERHAPS BE VERY ANGRY WHEN YOU LEARN WHAT IT IS- BUT WILL YOU LISTEN TO ME FOR A MOMENT?
I CAME TO BEG OF YOU TO PLEASE RENEW THE NOTES THAT YOU ARE HOLDING AGAINST TOM CARR- AND SAVE THIS POOR BOY- YOU ARE WRECKING HIS LIFE- JUST GIVE HIM AN EXTENSION OF A FEW WEEKS- UNTIL HE CAN REALIZE THE CASH ON THE ORDERS NOW GOING OUT-
THIS IS SO UNFAIR OF YOU- AND SO UNLIKE YOU- YOU WHO WERE ALWAYS SO KIND TO EVERYBODY- TO PERSECUTE POOR TOM IN THIS WAY- YOU ARE USING YOUR GOLD TO CAUSE HIS DOWNFALL- DESTROYING HIS WHOLE LIFE'S WORK- OH, BIMBO- YOU HAVE ALWAYS SAID THAT YOU LOVED ME- PROVE THAT NOW- AND DO THIS ONE LAST FAVOR FOR ME- I ASK YOU ON BENDED KNEE TO PLEASE SAVE TOM CARR FOR MY SAKE-
NEVER!
THE MOST UNHAPPY MAN IN ALL THE WORLD IS BENJAMIN GUMP-
HE IS GETTING HIS REVENGE AT LAST-
HE HOLDS TOM CARR'S FUTURE IN THE PALM OF HIS HAND-
HE WILL BREAK HIM AS HE PROMISED TOM HE WOULD-
(Reg. U. S. Pat. Off.; Copyright, 1931, by The Chicago Tribune)

WINNIE WINKLE, THE BREADWINNER — *See the Winkle family in colors in The Sunday Post.* — *Table Manners*

Baby Mine
I CAN'T UNDERSTAND WHY MAMA INSISTS THAT I HAVE A BATH BEFORE HER PARTY —IT'S INFORMAL.
WELL, NOW THAT OUR TWIN PIN COMPANY IS LAUNCHED — I AM THE PRESIDENT; YOU, WINNIE ARE VICE-PRESIDENT AND DICK DARLING, IS THE TREASURER!
AND HOW ABOUT DOT, JENNY AND SLATS! THEY PUT THEIR MONEY IN AND YOU PROMISED THEM THEY'D BE BOSSES TOO!
OH SURE, SLATS, JENNY AN' DOT ARE TH' BOARD OF DIRECTORS!
I WILL NOW OPEN TH' FIRST MEETING OF TH' BOARD OF DIRECTORS OF TH' TWIN PIN COMPANY-
BEFORE YOU START- JENNY'S GOT MY SEAT
I HAVE NOT! THIS IS MY SEAT!
HEY- WHERE DO I COME IN HERE!
AND WHAT'S TH' IDEA OF ME BEING DOWN AT TH' FOOT OF TH' TABLE???
GOOD NIGHT!
JUNE 30

NOTABLES ADDRESS AFFAIRS INSTITUTE

Varied Topics Discussed at Fifth Annual Session in Charlottesville.

Special to The Washington Post.

Charlottesville, Va., June 29.—An address on American politics and public administration by Dr. William B. Munro, of the California Institute of Technology, Pasadena; discussion of agricultural conditions in southeastern States by Carl Vrooman, of Bloomington, Ill., former Assistant Secretary of Agriculture; a critical study of municipal and local government by Charles P. Messick, chief examiner and secretary of the New Jersey Civil Service Commission, and round table talks on law enforcement, Latin-American relations and religious education in the rural church featured the opening day of the fifth annual session of the Institute of Public Affairs at the University of Virginia.

The institute was formally opened tonight with exercises in the McIntire Amphitheater. Welcoming addresses were delivered by Gov. John Garland Pollard and by Dean John Lloyd Newcomb, acting president of the university. Dr. Charles G. Maphis, director of the institute, presided.

Despite recent disclosures of corruption in political life and mismanagement in public administration, especially in the administration of the great cities, there is a silver lining, said Dr. Munro.

Election Improvements Seen.

Hopeful signs pointed out by Dr. Munro were: An increase in the fairness and dignity of elections, a greater insistence on honesty in public office, public interest in governmental economy, the improvements in the technique of public administration, and an increase in the number and effectiveness of citizen organizations. A dozen others could be added in the list, said the speaker. If any one feels discouraged with the progress made he may well ask himself what has been accomplished in other countries since the closing of the World War, he said. The whole world has been struggling against an adverse current and America has made better progress than any of them, and the wonder is that this country did not suffer more damage to its political standards during the years 1923-29, the speaker held.

Sporadic instances of dishonesty and malfeasance are discouraging, said Dr. Munro, but should not lead to the conclusion that rottenness has eaten all the way to the core. People are too much in the habit of judging their politics by isolated examples of wrongdoing, when, as a matter of fact, they ought to keep a debit and credit side to the ledger.

"A good deal of the trouble arises from the fact that American business is so efficient on the whole. Every nation has its special genius and the genius of the United States is for business organization and business efficiency. Public administration ought not to be strictly measured by the yardstick of business efficiency. The criterion of commerce can not be rigidly applied to governmental functions."

Need of "Time Off" Reform.

"Public Personal Administration and Good Government," was the topic treated tonight by Mr. Messick. Whether it be measured in terms of costs, in numbers, in quality or in its relation to better government, the effective handling of the public personnel remains the most important unsolved problem in the whole field of government, said the speaker.

Pointing out that the public as an employer pays its workers something like $500,000,000 a year when they may be absent from their duties or on account of illness, Mr. Messick contended that ordinary business prudence demands that when the welfare of millions of people is at stake and hundreds of millions of dollars are being spent, there should be a definite procedure governing vacations and leaves for the whole public service, and administrative machinery provided to see that procedure is observed.

Mr. Vrooman, discussing the present economic collapse as it affects agriculture, declared that if the country is to find a way back to normalcy before the people are driven to seek safety in dangerous demagogic or despotic panaceas, it is apparent that the patriotic elements of all classes and of all political parties will have to sacrifice their partisanship and declare a political "truce of God" in order to mobilize the spiritual resources of the Nation behind a constructive emergency program of economic rehabilitation.

"Superman" Held Not Needed

In a crisis like this no superman is either available or necessary, said Mr. Vrooman. There are no great difficulties or ogres barring the way back to sanity and prosperity. "We are richer in every form of material wealth than any other nation ever was," he said. "We are more efficient both individually and in industrial mass action than any other nation. Our only serious difficulties are mental, emotional and spiritual—in other words, our disorders are in the realm of character."

At the round table on law enforcement, Bruce Smith, of the Institute of Public Administration, New York, replied to the topic query, "Do Police Protect the Public?"

"For the moment our economic concerns bulk somewhat larger in the popular mind than questions of crime and criminal justice," said Mr. Smith. "When our economic ills have finaly been adjusted, however, the problems of crime and criminality will return to a leading position as matters of public concern. When that itme comes our police administrators would do well to be prepared with a definite, clear-cut plan for the reorganization of our police machinery, and the imposition of that deterrent influenece which real police protection can be made to afford. Any thoroughgoing proposal will probably result in breaking down many of the artificial boundaries to police jurisdiction which now exist. The unit of police administration may in time leap over narrow municipal limits or even county lines and be extended so as to include entire regions.

Latin-American Relations.

Dr. Paul Vanarden Shaw, of Columbia University, and Earle K. James, editor of Chile, New York City, spoke on "Latin-American Relations." The former asked that the people of this country develop a more tolerant view of the political technique and customs of other people. Mr. James made a plea that the United States aid present Latin-American countries in distress. The foreign policy opinion recently expressed by Norman Davis as to recognition of revolutionary governments was criticized as inexact and unwise, and the opinion expressed that the revolts in Latin-American countries are efforts to amalgamate two streams of culture, particularly in regard to political structure, emergence from agrarianism into industrialism, educational readjustment, labor legislation and consolidation of nationality.

At the round table on religious education, the Rev. C. C. Haun, of Vanderbilt University, and Dr. George T. Waite, executive secretary, Virginia Baptist Board of Missions and Education, Richmond, Va., spoke on the need for religious education in rural areas.

Fifth Avenue Fashions

The smart Parisienne knows the practical worth of simple sports togs for the summer wear.

And here's a beauty. Lovely for town or resort. It offers smart trim in self-fabric decorative pieces at the neck and sleeves.

Its straight slim line assures that important slenderness to the figure. An inset at the front with inverted plaits at either side provides smart flare to the hem.

It makes up attractively in linen, cotton mesh, shantung, flat washable crepe silk and pique.

Style No. 190 may be had in sizes 16, 18, 20 years, 36, 38, 40 and 42 inches bust. Size 36 requires 3½ yards of 39-inch material with 1¼ yards of ribbon and 1⅝ yards of binding.

Price of pattern 15 cents. Address Fashion Department, Washington Post, Fifth avenue and Twenty-ninth street, New York City.

The Washington Post:
Inclosed is 15 cents. Please send to

.....
(Write Name Clearly)

.....
(Street and Number)

City..... State.....

Pattern No ..... Size.....

Americans Aiding Revolt in Zionism

Leadership of Weizmann Issue in Convention at Basle.

Basle, June 29 (A.P.).—The Jewish Telegraphic Agency said today that the 258 delegates to the seventeenth Zionist congress, which opens tomorrow, were attempting to establish coalitions pledged for or against Dr. Chaim Weizmann, whose leadership and policies are bound up with all the problems facing the congress.

Of the delegates the General Zionists or Centrists have 87; the Laborites, 80; the Revisionists, 50; the Mizrachi, or Orthodox Zionists, 34, and the Radicals, 7.

The General Zionists were reported sharply divided on the question of Dr. Weizmann's leadership. A majority of their 87 delegates, including most of the Americans of the present administration, known as the Brandeis group, were seeking a coalition of all parties including the Revisionists, the opposition to the Weizmann regime, but eliminating Dr. Weizmann and his supporters.

If the American program is acceptable to the other General Zionists the American delegation will formulate more definite proposals.

Cuban Rail Builder Loses Suit Verdict

Charles J. Harrah Must Pay $35,000 on Claim of McCormick.

Charles J. Harrah, pioneer Cuban railroad builder, will have to pay Edgar W. McCormick $35,000 for preparing data upon which Harrah secured from the Cuban government $350,000 for confiscation of railroad properties in 1917.

Cuban award was paid to the United States Treasury and McCormick had sued to compel the proper government agencies to pay him the 10 per cent his contract specified he should get in the event an award was made by Cuba. McCormick was a civil engineer.

Walter Fletcher Smith, a Cuban landowner, who also sued for a portion of the award, did not fare so well for the Court of Appeals ruled that he was too late in filing his papers. Smith wanted compensation because the railroad that was confiscated ran through his property and lessened its value. He did not bring suit until fourteen years afterward, and then only when the Cuban government settled the case with Harrah for $350,000.

Wife's Suit Charges Smacking.

Hattie R. Fuller yesterday brought suit for divorce from her husband, John E. Fuller, and sought the custody of a minor child. The wife alleges that her husband smacked her June 1, 1930.

MIDSUMMER ESCAPE LEADS TO WOODLAND

Post Colony on Two Coves of South River Spells Heat Haven.

Now that midsummer has gripped the Capital, the thoughts of every one are turned to nearby places where water and all the other elements necessary for comfort both day and night are to be found.

Woodland Beach, The Washington Post's summer home development site on South River, in Maryland, holds the answer for all those who desire such a place. Its popularity is attested by the fact that hundreds of Washingtonians already are listed as lot owners at this fine piece of country property.

Other hundreds have visited the place and are making plans to join the happy family at the Beach. Scores of lot owners have decided they might as well enjoy this summer in comfort rather than wait until next year, and are busy erecting their cottages on property they have purchased.

Many choice locations on the two coves of the South River are still available to those who act quickly. Every day sees the list of lot owners increase, and as all lots are disposed of on the basis of first come, first served, the chance to get a fine location diminishes with each day's delay.

Remember that the price of lots at Woodland Beach is such that you need not fear an undue strain on the family finances. All lots are priced alike—at $93; and of this amount only $9, plus the cost of a subscription to The Washington Post, need be paid when you select your lot. The remainder of the amount may be paid each month at the rate of $3.50 per month.

Cool nights and days lounging along the banks of the river. Cooler nights and days spent in it. Happy family picnics and parties in shaded cottages. Children romping along the water or through the woods. No traffic noises.

It is a picture that appeals to every one. Woodland Beach, just 32 miles away, presents just that picture and you are invited to become a part of it. Drop in today and learn all the details of the Beach proposition before it is too late and you regret it.

Church Fete Aided By 'Two-Gun Man'

Treasury Guard Among Many Volunteers at St. Gabriel's.

A "two-gun man," who lays his pistols aside every afternoon and becomes an ardent church worker, is one of the anomalies boasted by the St. Gabriel's grounds committee, making preliminary arrangements for a two-week carnival at the church beginning July 6.

He is J. E. Daily, the guard who accompanies millions of new dollars transported yearly from the Bureau of Engraving and Printing and the Treasury Department to Washington banks. James Butler, who earns his living making greenbacks at the bureau, is also on the committee.

ther members of the grounds committee who volunteer their time to erect the structures necessary for the carnival, include James W. Gessford, Edward T. White, O. J. Viehmyer and Edward Meehan. The carnival will open with a parade and will feature an exhibit of industrial and household equipment.

THE DAILY LEGAL RECORD

MONDAY, JUNE 29, 1931.
COURT OF APPEALS.
No session adjourned from day to day.

DISTRICT SUPREME COURT.

Assignment Commissioner's Office, Mr. Frederic C. O'Connell, assignment commissioner. Metropolitan 4867.

Note: No equity or law cases will be assigned for trial during the months of July, August and September, 1931.

MOTIONS COURT—Mr. Justice Jennings Bailey presiding; J. Wesley Gardner, jr., clerk.

No. 52579. David Zoslow vs. Mary P. Hang; pro confesso ordered. Atty., R. F. Downing.

No. 52955. National Broadcasting Co., Inc., vs. Federal Radio Commission et al.; bill dismissed without prejudice. Attys., Louis Titus, Bascom Slemp.

No. 52956. R. C. A. Communications vs. Federal Radio Commission et al.

No. 52957. Radio Marine Corporation of America vs. Federal Radio Commission et al.

No. 52958. R. C. A. Victor Co., Inc., vs. Federal Radio Commission et al.; Bill dismissed without prejudice. Attys., Louis Titus and Bascom Slemp.

No. 48333. Edan M. Rider vs. Leroy B. Rider; final decree for divorce.

No. 51873. Wisconsin Alumni Research Foundation; order extending time to take depositions.

No. 50188. Thomas E. Robertson vs. Morris E. Rugers; final decree for divorce.

No. 49894. Louise Gallagher vs. Cyril Gallagher; rule continued to July 8, 1931.

No. 50776. In re Ida A. Eberbach et al.; appointment of trustee ratified, statement of account of deceased trustee ratified and certain expenditures authorized.

No. 40939 Administration. In re estate of Miriam D. Thropp; order extending return date on rule to July 6, 1931.

No. 52688. Ernest Mulvey vs. Mayflower Hotel Co, et al.; rule continued to July 31, 1931. Attys., Mabel W. Willebrandt—E. F. Colladay.

No. 40603. Elizabeth C. Hall vs. Charles V. Hall; order discharging defendant from further payment of alimony.

No. 44207. Nannie Staples vs. E. Staples; order suspending maintenance.

No. 52834. James B. Tyson vs. Isaac J. D. Lipscomb; order granting motion to dismiss bill with leave to amend in twenty days. Attys., F. L. Jeffords—Edward M. Chaplin.

No. 38531. In re estate of Benjamin Carter; rule discharged.

No. 51802. Mary M. Calisto vs. Anthony Calisto; order denying motion of plaintiff for custody of children and for alimony pendente lite.

No. 39518. Lottie Wedderburn vs. Alex Wedderburn; order authorizing removal of infant children from jurisdiction for vacation.

No. 49319. Remington-Rand, Inc., vs. James E. Merion et al. and

No. 49235. Remington-Rand, Inc., vs. James E. Merion et al; counter-claim dismissed.

No. 52917. In re John C. Meserlian; decree changing name.

No. 47123. Eliza F. Wimsatt vs. Samuel C. Wimsatt; decree dismissing bill; appeal noted; undertaking for costs on appeal, $100 recognizance or $50 cash deposit; findings of facts and conclusions of law. Attys., R. A. Cusick—George E. Sullivan, J. D. Fitzgerald.

No. 52565. Margaret R. Sharman vs. National Savings & Trust Co.; memorandum opinion of Bailey, J. Attys., W. B. Guy, F. B. Warder, L. H. Mann.

No. 37901. Blanche K. Towson vs. Irving S. Towson; memorandum opinion of Bailey, J., dismissing petition. Attys., F. S. Tyler, D. P. Marshall—Arthur Peter.

No. 52684. Julia S. Garling vs. William R. Wallace; final decree quieting title.

No. 79654. Davis-Green Corporation vs. Milton F. Meletiades; motion of plaintiff granted for default judgment for $1,666.70 with interest from July 13, 1928, and costs.

No. 79400. D. C. Land & Bldg. Co., Inc., vs. John J. McInerney et al.; memorandum opinion of Bailey, J., denying petition to set aside order sustaining demurrer; sustaining motion to strike certain portions of declaration; ruling applies also to motion of H. M. Bralove.

No. 79539. Ernie Limbach vs. William H. Marriott—memorandum opinion of Bailey, justice, overruling motion for judgment and demurrer.

No. 77451. State Bank of Orlando vs. Walter Hunter, et al.—memorandum opinion of Baily, justice, overruling motion to substitute new parties plaintiff.

No. 2083. In re Alliance Parcel 18-58—cause continued to September 15, 1931.

No. 2102. In re "White Haven's Parcel 415—cause continued to September 15, 1931.

No. 2094. In re lots 44 and 48—cause continued to September 15, 1931.

No. 13502. Lunacy in re Virginia Canalius. Edward Seal appointed committee of person and estate; bond, $14,000.

No. 13623. Lunacy in re Fred G. Coldren—proceedings discontinued.

No. 12387. Lunacy in re estate of Edward Wyatt. Rule continued to July 3, 1931.

CIRCUIT COURT No. 2—Mr. Justice James M. Proctor, presiding; Russell P. Belew, clerk.

No. 75907. H. B. W. Snelling vs. Carroll Electric Co., Inc.; motion for new trial filed. Attys., Libbey, John J. Wilson, Douglas, Obear & Douglas, Campbell, M. J. McNamara.

No. 75966. Mary J. Bonner vs. Rush W. Conklin; judgment on verdict against plaintiff for costs. Attys., T. M. Wampler—P. B. Morehouse.

No. 76149. George Albert Casey vs. H. L. Rust, et al.; judgment on verdict against plaintiff for costs. Attys., George D. Horning, Ring & Cobb, Minor, Galley & Drury.

No. 79503. Adeline Brown vs. Jesse Thompson; judgment on verdict against defendant for $500 and costs. Attys., Harry A. Dyson—Harry Friedman.

CIRCUIT COURT No. 3—Mr. Justice Joseph W. Cox, presiding; James F. Howell, clerk.

No. 75368. Queensberry Corporation vs. St. Stephen's Church; judgment on verdict against plaintiff for $50,346.63, with interest at 7 per cent from October 25, 1927, and costs.

No. 75797. Vincent A. Hughes vs. Mervyn C. Buckey; judgment on verdict against plaintiff for costs. Attys., William E. Leahy—Ballinger & Doyle.

No. 76135. Eugene M. Wilson vs. Daniel L. Borden; motion for new trial filed. Attys., R. I. Downing—Welsh, Dailey & Welch.

DISTRICT COURT No. 1—Mr. Chief Justice Alfred A. Wheat, presiding; Harry B. Detzbaugh, clerk.

No. 50160. Cross vs. Cross; order on re great bond; appeal.

No. 2093. In re sq. 128; order denying prayers of petition of Dellamonica.

No. 2085. In re assignment of justice; order designating same.

No. 2110. In re Prospect Hill; order overruling motion to dismiss petition; appeal.

PROBATE COURT—Mr. Justice Jennings Bailey presiding.

Estate of David M. Fisher; wills filed dated May 7, 1924, and November 12, 1913.

Estate of William Henry Pitts, sr.; petition for probate of will and letters testamentary. Attys., Byrne & Hurney.

Estate of Jesse Callow Parham; will filed dated January 24, 1929.

Estate of Patrick W. Sheehy; petition for letters of administration. Atty., G. C. Gertman.

Estate of David Barnett; will filed dated July 18, 1925.

Estate of Frances McDonald; will filed dated April 6, 1930.

Estate of Grace Marie Vail; petition for probate of will and letters testamentary. Atty., K. Kindleberger.

Estate of Rachel King; petition for ancillary letters of administration. Attys., Kenyon & Macfarland.

Estate of Angela Scandone; will filed dated March 9, 1931.

Estate of Warren M. Stearns; Roberta V. Corby removed as administratrix and granting letters of administration d. b. n. to Paul J. Sedgwick; bond, $1,500. Atty., P. J. Sedgwick.

Estate of Ruby Whigham; order granting letters of administration to Bobbie C. Biggers; bond, $6,000. Attys., Barbour, Keith, McCandish & Garnett.

Estate of Marguerite Shonts Bingham; will filed dated June 24, 1931.

Estate of Robert E. L. Hall; will filed dated September 30, 1919.

Estate of Ellen Ewing Stone; commission ordered to issue to take proof of will. Atty., A. Hellen.

Estate of William H. Pitts, sr.; will admitted to probate and letters testamentary granted to Joseph A. Pitts; special bond, $1,000. Attys., Byrne & Hurney.

Estate of William H. Brown; will and codicil admitted to probate and letters testamentary granted to Michael Dumas; bond, $1,000. Attys., Howard & Hayes.

In re Nellie L. Thomas, et al.; Hazel Huppman appointed guardian; bond, $2,000. Atty., J. D. Fitzgerald.

Estate of Miriam D. Thropp; order authorizing citation to issue to parties at interest. Attys., R. H. Wilmer and G. H. Chase.

Estate of Isobel H. Lenman; order authorizing partial distribution of $3,000 to Elizabeth Winter Clyde; bond, $3,500.

CRIMINAL COURT 1—Mr. Justice Peyton Gordon presiding; William S. Adkins, clerk.

U. S. vs. Pastelle A. Fletcher; violation prohibition act; jury sworn, plea of guilty entered and cause referred. Atty., Robert I. Miller.

U. S. vs. George Alexander Fossett; violation prohibition act; sentenced to penitentiary for two years and fined $50; defendant placed on probation. Atty., George E. McNeil.

U. S. vs. Jake Stoves et al.; housebreaking and larceny; plea of guilty entered and cause referred. Atty., Nathan Dobbins.

U. S. vs. Alfred George Mendelson; violation section 37 U. S. code; amendments to bills of exceptions tendered by defendants.

U. S. vs. Alfred Scott Aldridge; murder first degree; motion for new trial filed. Atty., James F. Reilly.

U. S. vs. Clarence A. Wright; abortion; plea not guilty withdrawn. Atty., James A. O'Shea.

U. S. vs. Gustave Haas; forgery; recognizance $500, Public Indemnity Co., surety, taken.

U. S. vs. James R. Walsh; false pretenses; nolle prosequi entered.

U. S. vs. Nick Macchiarello; violation of national prohibition act; order for delivery of auto to the Attorney General filed.

U. S. vs. William M. Irwin; order establishing lien of $420.42 against automobile in this case filed.

U. S. vs. Michael Tilton; violation section 37, U. S. P. code; plea not guilty withdrawn, motion to quash indictment filed. Atty., B. Emerson.

U. S. vs. Julia Tilton; violation section 37, U. S. P. code; plea in bar filed. Atty., B. Emerson.

U. S. vs. Robert Johnson; assault with dangerous weapon; recognizance $1,000. Isaac B. Jones, surety, taken.

U. S. vs. Elliott Shreeves; violation Harrison narcotic act.

Assignment for Tuesday, June 30—U. S. vs. William Reed, U. S. vs. Charles A. Brooks, U. S. vs. Roland C. Booth, U. S. vs. Eugene Moriarty, U. S. vs. Charles W. Taylor, U. S. vs. Richard C. Jones, U. S. vs. Vernon R. Clarke, U. S. vs. Walter B. Randall, U. S. vs. Joseph DePalma, U. S. vs. Willie Lee Stone, U. S. vs. Frederick C. Sampson.

EQUITY SUITS.

No. 53047. Dorothy Kramer vs. David H. Eagle; annulment. Atty., M. J. Lane.

No. 53048. Richard J. Carr vs. John H. Walter et al.; establish title by adverse possession. Atty., M. Hufty.

No. 53049. Realty Development Corporation vs. Herman Witt; specific performance. Atty., R. W. Wheatly.

No. 53050. Max Bass vs. Harry Moerman; judgment creditor's bill. Atty., Colman Mayer.

No. 53051. Florence J. Harriman et al. vs. Raymond T. Baker et al.; discovery and injunction. Atty., Blaine Mallan.

No. 53052. Buford Dodson vs. Lantie May Dodson; annulment of marriage. Atty., Bart Clines.

No. 53053. Hattie Ruth Fuller vs. John E. Fuller; absolute divorce. Atty., W. A. Coombe.

LAWSUITS.

No. 79864. U. S. ex rel Samuel E. Cornwell vs. Luther H. Reichelderfer; mandamus. Atty., W. Gwynn Gardiner.

No. 79865. Bell Cab Co. vs. Phillip Lustine; damages, $7,500. Atty., Mark P. Friedlander.

No. 79866. Thomas Marshall vs. U. S. A.; policy. Atty., James Conlon.

No. 79867. Charles Berry vs. U. S. A.; policy. Atty., James Conlon.

No. 79868. Ruth Beskin vs. David H. Foster; damages, $10,000. Attys., Joseph Lou and H. H. Shaller.

No. 79869. William E. Payne vs. Paul E. Schmidt; damages, $10,000. Attys., James C. Wilkes and James E. Artis.

No. 79870. Mrs. Hester Leford Burleson vs. U. S. A.; policy. Atty., Warren E. Miller.

No. 79871. Frank McEntee vs. U. S. A.; policy. Atty., Warren E. Miller.

No. 79872. Jasper B. Miller vs. U. S. A.; policy. Atty., Warren E. Miller.

No. 79873. Robert A. Massey et al. vs. Henry T. Rodier et al.; damages, $100,000. Attys., Benj. L. Tepper and Samuel M. Boyd.

No. 79874. John Michael Niland vs. U. S. A.; policy. Atty., D. L. Grantham.

MECHANIC'S LIEN.

No. 14505. Edward J. Coffey vs. Herman Feldman et al., premises 4429 Georgia avenue northwest, $731.15.

DOCKETED JUDGMENT.

No. 1777. Max Bass vs. Harry Moerman; Judgment Municipal Court, $390.

L. L. PERKINS
I WILL BOND YOU.
United States Fidelity & Guaranty Co.
Phone National 0913. Southern Bldg.

LANSBURGH'S

7th, 8th and E Sts.—NAtional 9800

No Connection With Any Other Washington Store

This Heated Argument Might Have Been Avoided

There are two types of golfers . . . one who concentrates on his opponent's score, and one who concentrates on correct apparel. We can take care of both, because we believe comfortable apparel puts one's mind at ease . . . thereby overcoming the hazard of forgetfulness, and keeping one's P. A. (personal appearance) right in the fairway of a successful game.

Going to the river, the shivery river, in a zephyr wool speed suit that makes you throw out your chest with pride. One piece, with skirt effect, in navy, royal, maroon and red combinations; sizes 28 to 36.

$2.95

Special

Fancy Pajamas

For those who prefer rest to golf. Coat or slipover style, conservative or bold patterns, sizes A, B, C, D. $1.19.

STREET FLOOR

Our Character Study Portrays

A wise guy, who accompanied his friends for the purpose of keeping the game on the up and up. He wears chalk stripe wool serge trousers. They come with black or brown stripes, in waist measurements 29 to 42. Fortunately for the young man, they are very sturdy and are bartacked at points of strain.

$6.95

Also Plain Cream Flannels at the same price.

His shirt is one of the famous Fruit of the Loom. Full shrunk . . . fast color, they wear and wear! Collar attached or collar to match. He's shrewd, he bought 4 for $5.50. Purchased separately, they would be

$1.39

The smiling young scorekeeper is big for his age, but he's not so dumb. He bought his knickers in our Hi-Schooler Section. They're of imported linen, exceptionally sturdy, and come in sizes 7 to 18 . . . yet they cost only

$1.39

The argumentative fellow wears black checked knickers, which he chose at LANSBURGH'S Men's Clothing Shop. They're cut to a golfer's liking and tailored for rugged play.

$2.95

His shirt is a Cocoon Broadcloth . . . comes in pastel shades or plain white, in collar attached styles, and in white only in neckband style.

$1.39

4 for $5.50

This very intimate scene shows what precaution a golfer takes in the matter of underwear. His athletic union suit is no hazard to his game. It is cut with generous armholes, double crotch and balloon type seat. Made of cool, 88 square nainsook, bar tacked at points of strain; obtainable in sizes 34 to 52.

79c

3 for $2.25

STONE SEES ELASTIC WHEAT POLICY NEED

Farm Board Chief Prefers Latitude in Decision When to Sell.

(Associated Press)

Chairman Stone of the Farm oard prefers an elastic policy on he disposition of stabilization wheat o meet the demands of an ever-hanging market.

He indicated this yesterday, while he Board, in response to requests om President Hoover, members of ongress and numerous private citi-ens, was considering a change in olicy.

Many grain men have urged that he Board pledge itself not to sell r fixed and announced period, any art of the 200,000,000 bushels of heat held by the National Grain tabilization Corporation.

Stone said that under its present olicy of selling wheat when market onditions are favorable, the Board ad not engaged in "dumping" ac-tivities and that none was contem-lated. A more rigid policy, he added, ight prove ruinous.

President Hoover's "suggestion" hat policy be reconsidered was ade Saturday. Stone expects to eply tomorrow.

Vice-President Curtis at Topeka, ans., yesterday asked the Board to old the wheat until the price had eached 85 cents or $1.

Stone said millers would need heat until the new spring crop eaches the market, about the mid-le of August. They are now buy-ng from the Grain Stabilization orporation.

George S. Milnor, president and eneral manager of the Grain Sta-ilization Corporation of Chicago, rrived yesterday and went into a ng conference with Stone and ther Board members.

Stone revealed that many millers nd growers had dispatched tele-rams in support of the Board's resent policy.

Fred Brenckman, Washington rep-esentative of the National Grange, aid the Grange favored a pledge of on-sale for a year and that its rive for adoption of the export de-enture farm relief plan would be enewed in the next Congress.

The announcement of a new pol-cy, Stone said, probably would re-uce United States exports this ear, if it had the effect of raising omestic prices above world levels. nder such conditions, he said, a urther surplus might be piled up n this country.

He predicted an agreement to hold heat would have the effect of ex-ending the influence of stabiliza-ion operations for the benefit of inter wheat growers at the expense f spring wheat farmers in the orthwest.

McCormick Heads Chest Group.

Vance C. McCormick, of Harrisburg, a., yesterday was named chairman f the special committee of the Na-ional Association of Chests and ouncils, which will assume imme-iate responsibility for the Nation-ide welfare and relief mobilization he organization has undertaken. ewbold Noyes, of this city, was ap-ointed to the committee.

ABOUT THE SHOWSHOPS

With NELSON B. BELL

THE boys and girls in show business seem to be getting along all right! The first page of the June 27 issue of The New York Review, a theatrical journal published every Saturday, bears the following headlines:

"John Steel is up on alimony charges."

"Anna Chandler, vaudeville actress, is suing Lester Lee for a separation."

"Flo Goldenburg is sued for divorce by Bradford Hatton, actor."

"Seek Jack Kearns on alimony charge."

"Patti Harrold, musical comedy actress, gets decree from Leonard Meeker."

"Claire Rae, film actress, suing for separation."

"Josephine Dunn is given $75 alimony."

"Pauline Starke granted a decree for mental cruelty."

"Ukulele Ike (Cliff Edwards) is given divorce and canine pet."

"Dorothy Lee parts from James Fidler."

Ain't love grand!

There can no longer be any argument about the progress of the movies. They have now reached a point where Nature isn't good enough and her duties have been taken over by the studio technical staffs.

For instance, the rain scenes for Joan Crawford's production of "Laughing Sinners," the camera version of "Torch Song," now at the Palace, had to be postponed on account of showers!

Harry Beaumont had directed practically all of the night rain scenes with mechanical sprinkler equipment when a real California downpour descended and made it necessary for the company to lay off until the moon came out and they could make their own cloudburst.

And if Mr. Lundy thinks I believe that one, he's crazy.

Speaking of Mr. Lundy reminds me that his predecessor as ink-splasher-in-chief for the loewcal Loew interests, Mr. Sam Rubin, now of Detroit, was a caller yesterday.

Mr. Rubin, more cherubic and more sunburned than usual, drove in from that town across from Windsor Sunday night and is leaving this morning for Atlantic City, whence in due course he will proceed to Winthrop, Mass., as his farthest east on this midsummer vacation jaunt. He still insists that he hates Detroit and that what ales him is that he has never been across the river into Ontario—but you know what lyre-birds these press agents are!

Tonight the Arts Club of Washington is presenting a "Dramatic Potpourri" under the direction of Mrs. Maude Howell Smith. Among those who will take part are Louise Irwin and Clifford Brooke, of the National Theater Players, in a dramatic skit; Marjorie Webster in original readings and pantomimes; the Misses Judy Lyeth, Martha Fisher, Betty Sleeper and Ruth Shoemaker in a part of the Gypsy Dance that was recently presented in the Sylvan Theater in the Drama Guild's production of "The Piper;" Mrs. J. Milnor Dorey in piano selections; Helen Carter, violin solos, and Dr. S. L. Christie, songs.

Sunday evening proofreading being what it is, I suppose it is not surprising that the celtic Mr. George M. Cohan appeared in yesterday's column as an hebraic Mr. Cohen. Having followed his career almost from the days of his violin virtuosity as a juvenile prodigy, I flatter myself that I am aware of the spelling of the Yankee Doodle comedian's celebrated patronymic, but apparently there be those about the diggings who aren't. Genuflections all around. And beside that, a paragraph is a paragraph!

Genevieve Tobin, the usually charming actress who isn't quite so perfect in "Up for Murder" as she was in "Seed," in addition to being a pianist, harpist and dancer, designs most of her own gowns, and if you don't care about that, you're certainly hard to please in hot weather.

Eddie Cantor, now in Hollywood, will sail within the next few weeks for an extended tour of Europe, during which he will make personal appearances in London, Berlin, Paris, Vienna and Rome in connection with the showing of his second talking picture, "Palmy Days," just completed as a Samuel Goldwyn production for United Artists. Charlotte Greenwood appears opposite the nervous comic.

This announcement is interpreted as meaning a complete nullification of the rumors that the goggle-eyed funster planned a return to the Broadway stage this summer.

The membership of Waring's Pennsylvanians, currently packing them in at the Palace, will be present at Griffith Stadium come Sunday, to see what the Nationals are going to do about it, but will not take their instruments with them—and thereby hangs a tale.

On a distant previous visit to the Capital, Fred and his boys thought it would be a pretty compliment to Clark Griffith and Walter Johnson to toot a few tunes for them while the boys were warming up out there on that diamond. So they did.

But it seems that Mr. Griffith had not been in the habit of hiring union bands to regale his customers and the officials of the musicians' local therefore deemed the Pennsylvanians to have deprived the resident instrumentalists of twenty-odd employment opportunities—which is their slang for jobs. The penalty was a fine of $1,200—and that ain't turnip greens!

So I doubt if you will be able to shake even so much as a mouth organ out of the whole twenty-odd, come Sunday!

By the way, I wonder what kind of a season they're having down at Hains Point?

Woodridge School Bid Of Rose Company Low

W. P. Rose Co., of Goldsboro, N. C., was found to be low bidder on the construction of an 8-room addition to the Woodridge School, Carlton street and Central avenue northeast, yesterday afternoon when bids were opened by Roland M. Brennan, chief clerk of the engineer department. The estimate was $71,300.

Fourteen bids were submitted and the highest was $87,290, by a Philadelphia concern. The amount available for the job is $106,697.72.

Ask about the low rates for seven-time orders on Post Classified Ads. Just phone National 4205.

AIR TORPEDO DEVICE HELD UNPATENTABLE

Court of Appeals Reverses $198,500 Judgment Admiral Won.

The District Court of Appeals decided yesterday that the "amazement" with which Rear Admiral Bradley A. Fiske viewed the issuance to him of a patent on plans and specifications for an apparatus that would enable airplanes to launch torpedoes was "justified" and that "a dream, like an idea, is not an invention and can not be patented until embodied in a physical contrivance making it practically useful."

The Appellate Court was called to pass on a $198,500 judgment given Admiral Fiske against Rear Admiral William A. Moffett, chief of naval aeronautics, for alleged infringement of the patent. The District Supreme Court ruled that the Navy had infringed upon Admiral Fiske's idea and should pay.

An appeal was noted by the Government and the record showed that Admiral Fiske expressed amazement at the ease with which he was given a patent. He said that his idea was only a dream.

The Appellate Court set aside the award and incidentally declared the idea was not patentable. The court found that the idea was developed when airplanes could hardly arise from the ground, let alone carry a 1-ton torpedo. The court also remarked that Fiske had seen only two flimsy airplanes in flight when his idea was originated and that his work was a result of technical study for the Government and as such the Government would have vested right in his patent if it were a patent.

It will be to your advantage to watch the Real Estate offers in Post Classified Ads.

Low Round Trip Rates To Baltimore

Special $1.25

Week-End Every Saturday and Sunday

Tickets good in coaches on all trains from Washington Saturday and Sunday.

Good returning in coaches on any train Saturday or Sunday to and including 11:03 p. m. train Sunday night.

Special $1.50

Three-Day Limit

On sale every day. Good on all trains. Good for return on any train within three days.

Baltimore & Ohio R. R.

The PALAIS ROYAL

G STREET AT ELEVENTH — TELEPHONE DISTRICT 4400

The Styles You Want!
The Colors You Want!
The Price You Want!

650 Summer Dresses

Excellent Values at $16.50, But—

$11.95

is the low price of these exceptional frocks for every occasion!

Tailored street dresses, graceful afternoon affairs. Cool short sleeves, breezy capelets. The prints you want, monotones and the refreshing pale pastels. Washable silks in white and colors. Black and navy sheers. And a price that you will appreciate only when you've examined the quality and workmanship of these dresses.

Chiffon Ensembles and Dresses for Larger Women.

Select Group of Sheers and Heavy Sheers for Summer.

Important Summer Colorings and Details

Sizes 14 to 20,
36 to 44,
46 to 50.

Fabrics
Printed chiffons, georgettes, shantung, crepe roma, canton crepe, printed crepe, washable silks.

Colors
Plenty of white, navy, black, pastels, prints with light or dark grounds; white with tri-color, bi-color.

Details
Chiffon frocks with jackets; patent touches; cowl necks, lace, fagoting, embroidery, capes, boleros, peplums, bows, hand-drawn sheers.

PALAIS ROYAL—Third Floor.

Come On!

Build Your Own Summer Home at

WOODLAND BEACH

On South River

Where The

Washington Post

offers you the opportunity to purchase a lot

for only

$93.00

$9.00 DOWN — **$3.50 MONTHLY**

No Interest Charge

ALL LOTS SAME PRICE

WOODLAND BEACH will fast become one of the most popular summer resorts for Washington and Baltimore people. It is located on a picturesque stretch of waterfront on the two beautiful coves of the famous South River, an arm of Chesapeake Bay. The Washington Post in offering these beautiful summer home sites at such an amazingly low figure believes it is doing a service for its readers who have heretofore been compelled to spend summers in the hot city.

The demand for waterfront property is constantly increasing faster than such land is being developed. That means that your lot at Woodland Beach should increase in value many times in the near future.

Clubhouse Free!

By buying a lot at WOODLAND BEACH you automatically have free use of the beautiful Colonial Clubhouse erected and completely furnished by The Washington Post. The Clubhouse will be given free and controlled by an association of property owners now being formed.

Boating—Bathing—Fishing

WOODLAND BEACH offers unexcelled opportunities to enjoy boating, bathing and fishing at their best. The entire water front with its beautiful beach belongs exclusively to the property owners. The sheltered coves make bathing safe for children and afford an ideal place for mooring sail and motor boats. Fishermen may enjoy their favorite sport to their heart's content.

IMMEDIATE ACTION ADVISABLE

Since we first offered these lots they've been going fast. The sooner you take advantage of this opportunity the better location you will get. Call at our office TODAY or mail coupon below.

HOW TO GET THERE

WOODLAND BEACH is only 32 miles from Washington and 30 from Baltimore. It is reached from Washington via the Defense Highway (U. S. No. 50) to Camp Parole, then south across South River Bridge to Mayo Road, then follow signs direct to property.

TITLE TO PROPERTY GUARANTEED TO US BY TITLE GUARANTEE & TRUST CO., BALTIMORE, MD.

The Washington Post

SUBSCRIPTION DEPT.

Phones National 4205, 3916, 3917

Baltimore Office Phones Calvert 5041-5042

Both Offices Open Evenings

The Washington Post,
Subscription Department,
Pennsylvania Ave.,
Washington, D. C.

Please see that I get full information in regard to Woodland Beach, without any obligation on my part, as soon as possible.

Name .....

W.P. 6-30

Address .....

ATTORNEYS ATTACK SERVICE ON O'BRIEN

Mayflower Counsel Assert He Is Not Authorized to Accept Summons.

A motion to quash the service of a summons on Daniel J. O'Brien, managing director of the Mayflower Hotel, on the grounds that at the time of service he was not, and is not now, an officer of Mayflower, Inc., a Delaware corporation, was filed in the District Supreme Court by attorneys for the Mayflower Hotels Corporation, who are fighting a petition recently filed that would have the hotel thrown into receivership.

Another of the reasons assigned in the motion to quash the summons is that while Mr. O'Brien is president of the Mayflower Hotels Corporation of America, he is not authorized to accept service of summons on behlf of Mayflower, Inc., in "this cause or any cause whatsoever."

The motion to quash was filed by Attorneys William J. Hughes, jr., Edmund D. Toland and William E. Leahy. The service of the summons was in the petition of Mabel Walker Willebrandt, who, representing five men, filed an amended bill last week seeking to have receivers appointed for the hotel and also to have Charles C. Moore, trustee of the $2,400,000 second trust, removed as trustee.

The Mayflower, Inc., is one of five corporations named as defendants in the petition. The others are the Mayflower Hotel Co., Mayflower Hotel Corporation of America, Mayflower Hotels Management Corporation and the American Bond & Mortgage Co.

Girl Demands Jury Trial on Auto Charge

On a charge of driving an automobile without a permit, Miss Edith Burgler, 24 years old, of Sixteenth street, near Monroe street northwest, was released on $300 bond in Police Court yesterday, when she demanded a jury trial.

Miss Burgler collided with an automobile of the German Embassy at Fourteenth and P streets northwest, and an investigation disclosed the alleged lack of a permit. Julius Mannheimer, an attache of the embassy, operated the other automobile. The hearing was held before Judge Gus A. Schuldt.

The Weather

TODAY'S SUN AND TIDE TABLE

	A.M.	P.M.
Sun rises...	4:45	
Sun sets....	7:38	
High tide.	8:03	8:31
Low tide..	2:20	2:53

WEATHER CONDITIONS.

U. S. Dept. of Agriculture, Weather Bureau, Washington, Monday, June 29—8 P. M.

Forecast for the District of Columbia, Maryland and Virginia—Generally fair and continued warm Tuesday and Wednesday; gentle variable winds.

The northeastern disturbance is central about 400 miles south-southeast of Halifax, S. S. Minnekahda, 29.77 inches. Pressure is also low over the northern Plains States and the Rocky Mountain region, Bismarck, N. Dak., 29.62 inches, and Pueblo, Colo., 29.66 inches. Pressure is relatively high over the northeastern part of the country, Scranton, Pa., 30.00 inches. An area of high pressure is central off the north Pacific Coast, North Head, Wash., 30.22 inches. Within the last 24 hours showers and thunderstorms have occurred in Ohio and Texas and at scattered places in the Rocky Mountain region. The temperature remains high from the Rocky Mountains eastward to the Appalachian region. Abnormally high maximums were reported this afternoon over practically all of this area. Evansville, Ind., Atlanta, Ga., Springfield, Ill., and Minneapolis, Minn., reporting 102 degrees; Milwaukee, Wis., 100 degrees, and Birmingham, Ala., 106 degrees, which are the highest June temperatures of record at these stations. Green Bay, Wis., reported 100 degrees. Memphis, Tenn., and Marquette, Mich., 102 degrees, and Madison, Wis., 98 degrees. These temperatures equal the previous records at these stations for June.

It will be somewhat warmer Tuesday in portions of the North Atlantic States. The temperature will remains high in the Washington forecast during Wednesday. Except for scattered showers in Florida Wednesday, the indications are for generally fair weather during the next 36 hours.

Local Weather Report.

Temperature—Midnight, 78; 2 a. m., 76; 4 a. m., 73; 6 a. m., 70; 8 a. m., 74; 10 a. m., 80; 12 noon, 82; 2 p. m., 85; 4 p. m., 86; 6 p. m., 84; 8 p. m., 81; 10 p. m., 75. Highest, 88. Lowest, 70. Relative humidity—8 a. m., 51; 2 p. m., 32; 8 p. m., 33. Rainfall (8 p. m. to 8 p. m.), none. Hours of sunshine, 14.9. Per cent of possible sunshine, 100.

DEPARTURES FROM NORMAL.

Accumulated excess of temperature since January 1, 1931, 295 degrees.

Excess of temperature since June 1, 1931, 30 degrees.

Accumulated deficiency of precipitation since January 1, 1931, 5.29 inches.

Deficiency of precipitation since June 1, 1931, 1.65 inches.

Temperatures and Precipitation.

Temperatures and precipitation for 24 hours ended Monday, 8 p. m.:

	Highest Mon.	Sun. night	Mon. 8 p.m.	Rainfall.
Washington, D. C.	88	70	81	....
Asheville, N. C.	92	66	82	....
Atlanta, Ga.	102	78	88	....
Atlantic City, N. J.	78	64	70	....
Baltimore, Md.	86	72	82	....
Birmingham, Ala.	106	78	86	....
Bismarck, N. Dak.	100	72	94	....
Boston, Mass.	74	62	68	....
Buffalo, N. Y.	90	64	84	....
Chicago, Ill.	94	82	88	....
Cincinnati, Ohio	78	70	76	0.62
Cheyenne, Wyo.	88	58	72	....
Cleveland, Ohio	86	70	82	0.12
Davenport, Iowa	102	80	98	....
Denver, Colo.	88	64	80	....
Des Moines, Iowa	98	78	94	....
Detroit, Mich.	90	70	88	0.02
Duluth, Minn.	94	52	90	....
El Paso, Tex.	88	70	86	....
Galveston, Tex.	86	80	84	....
Helena, Mont.	76	56	66	0.60
Indianapolis, Ind.	88	80	80	....
Jacksonville, Fla.	98	78	84	....
Kansas City, Mo.	98	82	98	....
Little Rock, Ark.	100	78	98	....
Los Angeles, Calif.	86	64	78	....
Louisville, Ky.	94	82	74	0.68
Marquette, Mich.	102	58	90	....
Memphis, Tenn.	102	82	88	....
Miami, Fla.	86	80	80	....
Mobile, Ala.	98	76	90	....
New Orleans, La.	94	78	92	....
New York, N. Y.	84	66	80	....
North Platte, Nebr.	96	74	94	....
Omaha, Nebr.	100	80	94	....
Philadelphia, Pa.	88	70	86	....
Phoenix, Ariz.	98	84	96	....
Pittsburgh, Pa.	90	68	84	....
Portland, Me.	74	58	66	....
Portland, Oreg.	66	50	62	0.02
S. Lake City, Utah.	92	72	88	....
St. Louis, Mo.	102	82	100	....
St. Paul, Minn.	102	80	96	....
San Antonio, Tex.	88	74	76	1.00
San Diego, Calif.	74	66	70	....
S. Francisco, Calif.	76	54	70	....
Santa Fe, N. Mex.	76	60	68	....
Savannah, Ga.	98	78	82	....
Seattle, Wash.	80	50	58	0.01
Springfield, Ill.	102	82	92	....
Tampa, Fla.	94	76	84	....
Toledo, Ohio	86	70	84	0.20
Vicksburg, Miss.	98	78	94	....

River Bulletin.

Harpers Ferry, W. Va., June 29.—Potomac and Shenandoah Rivers very muddy.

CAMERAS
FROM 50 CENTS UP
Fuller & d'Albert, Inc.
815 10th St. N. W.

Radio Joe and his
"BUDGET BOYS"
WMAL Every Tues., 6:30 P.M.
(See Tuesday Post for Program.)

Census Work Complete, 220 Clerks Are Dropped

Temporary employes of the Census Bureau, numbering 220, will be released from the Government service today. Hired for the decennial census, the employes had been with the bureau about a year.

It was learned that 5,400 additional temporary employes of the bureau will be released within the year, as the statistical work is brought to completion. Twenty employes of the Shipping Board, who have been on leave with pay since June 1, also will be dropped today. They were given notice last March.

OWNERS SUE RIVAL OF SCRATCH SHEET

Massey and Byrne Charge Armstrong Threats to Newsdealers.

Robert A. Massey, of the Harrington Hotel, and Thomas Byrne, of Alexandria, Va., publishers of Massey's Scratch Sheet, a publication giving data on horse races, yesterday filed suit for $100,000 against Henry T. Rodier, William Armstrong and the William Armstrong Publishing Co., charging that they had conspired to wreck the Massey sheet.

The suit, filed by Attorneys Benjamin L. Tepper and Samuel M. Boyd, alleged that the defendants had conspired to threaten news dealers and others if they sold or handled the Massey sheet, which, the suit asserts, was a reliable source of information for race track followers.

The declaration of the suit charges that from April, 1931, on, the defendants carried on a general opposition to the Massey sheet by threatening to boycott any one who handled the rival publication. The defendants publish a similar sheet, it was disclosed.

Masons Will Invite Hoovers to Service

Worshipful Masters Plan Special Meeting in September.

President and Mrs. Hoover will be invited as guests of the Worshipful Masters Association at special services at Temple Heights in September, the association voted in a meeting last night at the Hotel Hamilton.

The association formerly entertained Mr. Coolidge, when he was President, at Temple Heights services. President and Mrs. Hoover were invited last year, but the visit of Ramsay MacDonald, British prime minister, forced cancellation of plans.

C. Fred Cook, grand master of Masons of the District and an honorary member of the association, was a guest at last night's meeting. John M. Littlepage, president, and Webster Manning, vice president, attended the session.

It will be to your advantage to watch the Real Estate offers in Post Classified Ads.

AMUSEMENTS.
PHOTOPLAYS

RKO KEITH'S
The Temperature is Just Right
Last 3 Days
LEW AYRES in "UP FOR MURDER"
with GENEVIEVE TOBIN
BEGINS FRIDAY

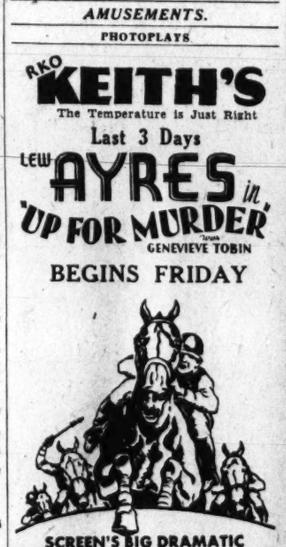

SCREEN'S BIG DRAMATIC TRIBUTE TO THE TURF!
EDDIE QUILLAN.
SWEEPSTAKES
with JAMES GLEASON
MARION NIXON
and LEW CODY

EXCURSIONS.

SWIM 9 A. M. to 11:30 P. M.
CRYSTAL POOL WITH BATHING BEACH
DANCE 8:30 to 11:30 P. M.
And From 1 P. M. Enjoy 50 AMUSEMENTS
At Free Admission
GLEN ECHO PARK

SEASIDE
(on the bay
Bathing, Dancing, Amusements, Fishing, Crabbing, Sports, Salt Water Pool.
ROUND TRIP
Adults, 50c; Children, 10c
Trains leave District Line Station
9, 10:30, 2:30, 5:40, 8.

MARSHALL HALL
STEAMER
Charles Macalester
Leaves Seventh St. Wharf
Daily 10 A. M., 2:30 and 6:45 P. M.
Sunday, 10:30 A. M., 2:30 & 6:45 P. M.
Free Dancing—Bathing—Amusements
Roy Boyd and His Orchestra
ROUND TRIP, 50c

UNION AGENT LOSES APPEAL OVER WRIT

Appellate Bench Holds Fish Did Not Seek Remedy Within Local.

Because he had failed to exhaust remedies within his own organization, the appeal of Henry E. Fish for an injunction against the late Arthur M. Huddell as general president of the International Union of Operating Engineers, to prevent his suspension as a business agent of the local union was denied by the Court of Appeals yesterday.

The District Supreme Court ruled against Fish and he carried the case to the Court of Appeals, which affirmed the action of the lower court in dismissing the Fish petition for an injunction. Both courts declared Fish had ample remedy under the laws and regulations of the union and that he should have exhausted those remedies before appealing to the courts.

Fish sued for an injunction on the ground that he was dismissed from his position summarily, and was also suspended from the union for a year, thus being deprived of his means of earning a living. He said that he did not seek a remedy in the union because Huddell dominated its affairs and an appeal to him would have been futile.

Huddell died recently from heart disease. He and two other union officials were shot at by a gunman while they were dining in a lunchroom opposite the union headquarters. A notebook in Huddell's pocket kept the bullet that hit him from penetrating his chest.

Drownings of This Year Exceed Those of 1930

Drownings this year have shown a slight increase over the first six months of last year, Health Officer William C. Fowler said yesterday. There have been 17 in District of Columbia waters since January 1, whereas last year there were 13 during the same period.

The greatest number of drownings ordinarily occur during the vacation months of July and August, although June is also above the average.

FILM TIME TABLES

Feature pictures are presented on the following schedules at the theaters named.

Earle—"Chances," at 11:30 a. m., 2:04, 4:38, 7:36 and 10:03 p. m. Stage shows at 1:06, 3:40, 6:38 and 9:05 p. m.

Fox—"The Black Camel," at 11:49 a. m., 2:16, 4:34, 7:40 and 9:58 p. m. Stage shows at 1:37, 3:55, 7:01 and 9:19 p. m.

Palace—"Laughing Sinners," at 11:35 a. m., 1:55, 4:35, 7:20 and 9:45 p. m. Stage shows at 1:15, 3:55, 6:40 and 9:10 p. m.

R-K-O-Keith's—"Up for Murder," at 11:55 a. m., 1:55 3:55, 5:50, 7:50 and 9:50 p. m.

Metropolitan—"Stepping Out," at 11 a. m., 12:48, 2:36, 4:24, 6:12, 8 and 9:48 p. m.

Columbia—"The Lawyer's Secret," at 11:55 a. m., 1:55, 3:55, 5:55, 7:55 and 9:55 p. m.

Tivoli—"The Maltese Falcon," at 2:30, 4:15, 6, 7:50, and 9:40 p. m.

Ambassador—"Chances," at 6:15, 8 and 9:50 p. m.

AMUSEMENTS.
PHOTOPLAYS.

LOEW'S PALACE
NOW Playing
ON THE SCREEN
JOAN CRAWFORD
in "LAUGHING SINNERS"
with NEIL HAMILTON CLARKE GABLE
Metro-Goldwyn-Mayer Pictures
ON THE STAGE
FRED WARING'S PENNSYLVANIANS
and other BIG ACTS!
HELD OVER 2nd WEEK
LOEW'S COLUMBIA
CLIVE BROOK-CHARLES ROGERS
RICHARD ARLEN-FAY WRAY-JEAN ARTHUR
in "THE LAWYER'S SECRET"
A PARAMOUNT PICTURE

WARNER BROS. THEATRES HEALTHFULLY KOOL
EARLE
Douglas FAIRBANKS Jr.
On the Stage
—4—
VAUDEVILLE ACTS
headed by JACK McLALLEN
in First National & Vitaphone's CHANCES
He Played Hard At Love and Life
NOW
METROPOLITAN
MARRIED DON JUANS—
"STEPPING OUT"
—with—
REGINALD DENNY
CHARLOTTE GREENWOOD
LEILA HYAMS
CLIFF EDWARDS
LILLIAN BOND
Comedy
News
"ADVENTURES IN AFRICA" No. 9
25c to 1PM

FOX
Hollywood Secrets Solved in
The Black Camel
Earl Derr Biggers' Thriller
with
WARNER OLAND
—Stage—
Fanchon & Marco's "TOP O' THE WORLD" Idea
Featuring
GENE MORGAN
AL MITCHELL
BOB HAMILTON

MT. VERNON
STEAMER
Charles Macalester
Under U. S. Government Inspection
Leaves Seventh St. Wharf Daily
10 A. M. and 2:30 P. M.
Round Trip, 85c
Admission, 25c
Cafe and Lunch Counter on Steamer
Mount Vernon Not Open on Sundays

Lawyer Denies Guilt As Stolen Bond Holder

New York, June 29 (A.P.).—Franklin P. Ferguson, lawyer and broker, who gave the Harvard Club, in this city, as his address, pleaded not guilty to an indictment charging him with criminally receiving part of the securities obtained by seven thugs last September in the $1,200,000 holdup of the Lincoln National Bank at Lincoln, Neb. Judge John J. Freschi continued Ferguson's bail of $5,000 to await trial.

Ferguson said he received the bonds in good faith and denied he knew they had been stolen.

Miss Skinner Returns After British Triumph

New York, June 29.—(A.P.).—Cornelia Otis Skinner came back today from England, where she made staid Britishers sit up and take notice by impersonating the six wives of Henry VIII, all in one afternoon.

One of Miss Skinner's performances was given at a charity matinee in the great hall of the old Knole Castle in Trent. Using Tudor costumes, old Tudor music and lights, she portrayed the six wives in dramatic sketches of her own composition. Miss Skinner was accompanied by her father, Otis Skinner, actor.

You'll enjoy the water route to
PHILADELPHIA
On account of Independence Day, July 4, the steamer "John Cadwalader" will sail from Baltimore Monday, Wednesday and Friday at 5 p. m. during the week of June 28.
Fare, $2.50; Round Trip, $4
Rooms $1.50 up—with shower $3.50. Double room and bath, $5 and $6. Dinner, $1
Illustrated Folder on Request
ERICSSON LINE PIER
CORNER LIGHT AND PRATT STREETS

Don't Go Through Another Summer Without a Westinghouse
Electric Fan
$6.50 up

C. A. MUDDIMAN C O.
911 G St. Nat'l 0140-2622
Organized 1888

Low Rate All Expense VACATIONS
VIRGINIA SEASHORE
OLD POINT COMFORT
NORFOLK—VIRGINIA BEACH
OCEAN VIEW
New York—New England By Sea.
City Ticket Office, 1433 H ave. National 1329.
Norfolk and Washington Steamboat Co.

Enjoy the EXTRA SAFETY and COMFORT of Firestone Tires ON YOUR JULY 4th TRIP

Lowest Prices » Biggest Values

WHY take chances of delay and danger with worn tires on your Fourth of July trip, when you can get the Safe, Trouble-Free mileage of Firestone Tires at these low prices—the greatest tire values ever offered.

You get Extra Strength — Extra Safety — and Extra Non-Skid wear from Firestone Tires. They are Gum-Dipped—have a double Cord Breaker—and Heavy Non-Skid Tread.

We have sections cut from Firestone Tires and others that we want you to examine and see for yourself how MUCH MORE PER DOLLAR we give you. Firestone Tires not only meet the price but excel in quality and service any special brand tire made for distribution thru mail order houses, oil companies and other distributors.

We list prices and construction facts that you may understand the Extra Values you get at our service station.

Come in today — equip your car with a set of Firestone Gum-Dipped Balloons—get the greatest Tire Values in town, and make your vacation trip in comfort and safety.

COMPARE PRICES
FIRESTONE OLDFIELD TYPE

MAKE OF CAR	TIRE SIZE	Our Cash Price Each	*A Special Brand Mail Order Tire	Our Cash Price Per Pair
Ford, Chevrolet	4.40-21	$4.98	$4.98	$9.60
Chevrolet	4.50-20	5.60	5.60	10.90
Ford	4.50-21	5.69	5.69	11.10
Ford, Chevrolet, Whippet	4.75-19	6.65	6.65	12.90
Erskine, Plymouth	4.75-20	6.75	6.75	13.10
Chandler, DeSoto, Dodge, Durant, Graham-P., Pontiac, Roosevelt, Willys-Kt.	5.00-19	6.98	6.98	13.60
Essex, Nash	5.00-20	7.10	7.10	13.80
Marquette, Olds'bile	5.25-18	7.90	7.90	15.30
Buick	5.25-21	8.57	8.57	16.70
Auburn, Jordan, Reo	5.50-18	8.75	8.75	17.00
Gardner, Marmon, Oakland, Peerless, Stud'b'k'r	5.50-19	8.90	8.90	17.30
Chrysler, Viking	6.00-18	11.20	11.20	21.70
Franklin, Hudson, Hup'bile	6.00-19	11.40	11.40	22.10
LaSalle, Packard	6.00-20	11.50	11.50	22.30
Pierce-A.	6.00-21	11.65	11.65	22.60
Stutz	6.50-20	13.10	13.10	25.40
Cadillac, Lincoln	7.00-20	15.35	15.35	29.80

*A "Special Brand" tire is made by a manufacturer for distributors such as mail order houses, oil companies and others, under a name that does not identify the tire manufacturer to the public, usually because he builds his "best quality" tires under his own name. Firestone puts his name on *every* tire he makes.

COMPARE CONSTRUCTION and QUALITY

Size 4.50-21	Firestone Oldfield Type	*A Special Brand Mail Order Tire
More Rubber Vol., cu. in.	172	161
More Weight, pounds	16.99	15.73
More Width, inches	4.75	4.74
More Thickness, inches	.627	.578
More Plies at Tread	6	5
Same Price	$5.69	$5.69

Size 6.00-19 H. D.	Firestone Oldfield Type	*A Special Brand Mail Order Tire
More Rubber Vol., cu. in.	298	267
More Weight, pounds	28.35	26.80
More Width, inches	5.98	5.84
More Thickness, inches	.840	.821
More Plies at Tread	8	7
Same Price	$11.40	$11.40

Double Guarantee—Every tire manufactured by Firestone bears the name "FIRESTONE" and carries Firestone's unlimited guarantee and ours. You are doubly protected.

Firestone Dealers

NORTHWEST
Central Auto Works & Garage, 449 Eye St. N.W.
Lee D. Butler, Inc., 2135 Champlain St. N.W.
Call Carl, Inc., 614 H St. N.W.
Capital Auto Radiator & Supply Co., 215 Penna. Ave. N.W.
Colorado Service Station, 5508 Colorado Ave. N.W.
District Automotive Supply, 21st St. and Penna. Ave. N.W.
Eynon Motor Company, 1437 Irving St. N.W.
Firestone Service Stores, Inc., 13th & K Sts. N.W.
Haines Service Station, 6503 Georgia Ave. N.W.
Handley Motor Company, 3730 Georgia Ave. N.W.
Hawkins Motor Company, 1529 14th St. N.W.
Herbert's Tire & Battery Service, 3150 Mt. Pleasant St. N.W.
Hill & Tibbitts, 14th and Ohio Ave. N.W.
Hilltop Service Station, Inc., 4532 Wisconsin Ave. N.W.
Home Plate Filling Station, 2045 Georgia Ave. N.W.
Logan Motor Company, 1810 E St. N.W.
Motor Inn, 220 Mass. Ave. N.W.

NORTHWEST
Minute Service, No. 10, 21st St. and Virginia Ave. N.W.
Nolan's Garage, 1109 18th St. N.W.
O'Day's Sherwood Service Station, 3619 Georgia Ave. N.W.
Parkway Filling Station, 14th and Park Road N.W. (Opposite Tivoli Theater)
Parkway Motor Company, 3040 M St. N.W.
Petworth Filling Station, 101 Upshur St. N.W.
Reece Tire House, 702 R. I. Ave. N.W.
Schrider's Tire House, 6919 Piney Branch Road
Security Tire Service Shop, 907 11th St. N.W.
Steuart Motor Company, 6th and K Sts. N.W.
Shepard & Hayes, 3320 M St. N.W.
Scott Motor Service, 22 Florida Ave. N.W.
Star Service Station, 12th and C Sts. N.W.
L. P. Steuart, Inc., 1119 21st St. N.W.
Washington Accessories & Garage Co., 17th and L Sts. N.W.
3939 Canal Road N.W.
Doc White's Filling Station, 2014 Florida Ave. N.W.
Sherwood Bros., Inc., 4201 Connecticut Ave. N.W.
115 Florida Ave. NW.
Bladensburg Rd. and Channing St. N.E.
4801 Wisconsin Ave. N.W.

NORTHEAST
R. G. Dunne & Co., 6th and H Sts. N.E.
Reid K. Middleton, 2106 R. I. Ave. N.E.
Miles Gas Station, 2380 Rhode Island Ave. N.E.
Northeast Battery Shop, 1000 12th St. N.E.
R. E. Shaver, Benning, D. C.
Northeast Motor, 920 Bladensburg Road N.E.
Lakeman's Gasoline Service Station, 915 R. I. Ave. N.E.
Lapidus Service Station, Bladensburg Road and Randolph St. N.E.
Edwards Battery Service, 901 A St. N.E.
McQueeney's Garage, 1925 Bladensburg Road N.E.
J. F. WHITE
400 C St. N.E.

CITIES SERVICE STATIONS
241 Virginia Ave. S.W.
10th and Maryland Ave. S.W.
65 H St. N.E.
901 Florida Ave. N.W.
1731 Kalorama Road N.W.
Georgia and Alaska Aves. N.W.
4326 Wisconsin Ave. N.W.
5348 Wisconsin Ave. N.W.
24th and Benning Road N.E.
R. I. Ave. and Newton St. N.E.
2021 K St. N.W.
5013 Georgia Ave. N.W.
Potomac, Va.
Montrose, Md.
Rossiyn, Va.

SOUTHEAST
Absher Motor Co., 1311 E St. S.E.
Loeffler Motor Company, 215 Penna. Ave. S.E.
Southeast Auto Supply, 629 Penna. Ave. S.E.
Good Hope Filling Station, Good Hope & Naylor Rds. S.E.
George B. Stevens, 2757 Nichols Ave. S.E.
Nichols Ave. Service Station, 2323 Nichols Ave. S.E.
Anacostia Motor Company, 1325 Good Hope Road S.E.

SOUTHWEST
R. G. Dunne & Co., 7th and G Sts. S.W.
Firestone Service Stores, Inc., 3rd and B Sts. S.W.

SUBURBAN
Grooms Service Station, Colmer Manor, Md.
Boyer Motor Sales, Capitol Heights, Md.
Hunt Motor Company, Capitol Heights, Md.
Metropolitan Motor Company, Silver Spring, Md.
Imirie Bros., Bethesda, Md.
Shepherd Bros., Clarendon, Va.
Fleming Motor & Utility Co., Hyattsville, Md.
Al's Master Service Station, Clarendon, Va.
Northwest Motor Company, Bethesda, Md.
Arlington Motor Company, Rosslyn, Va.
Blythe Garage, Lanham, Md.

NATS BOW TO CHISOX AGAIN AS MACKS ALSO LOSE

Blake Named Title Bout Referee

Pilot of La Barba Given Post at Cleveland.

Rates High as Expert; Stribling Still 7-5 Choice.

By EDWARD J. NEIL.

CLEVELAND, June 29 (A.P.).—Cleveland's five-man boxing commission today climaxed a series of arguments that have been vieing in heat for days with the weather by choosing George Blake, of Los Angeles, to referee Max Schmeling's fifteen-round heavyweight title defense against Bill Stribling in the Municipal Stadium Friday night.

Ever since the championship match was allocated to Cleveland the commission had struggled with the problem of finding a local man capable of doing the job or settling upon an outside official satisfactory to both warriors. Today the choice narrowed down to Tommy McGinty, proprietor of a local race track, fight manager and promoter, and Blake, who manages Fidel La Barba. After a short, final argument, Blake was named unanimously.

Considered Nation's Best Referee.

The commissioners reached Blake by telephone in Los Angeles and he informed them he would leave by train tonight for Chicago and fly from there to Cleevland Thursday in plenty of time for the fight. Blake has long been noted as a referee on the Pacific Coast. Among the experts he is considered the Nation's outstanding referee.

The commission also announced late today that a substitute referee and two judges would be chosen immediately, but that their names would not be made known until Schmeling and Stribling are in the stadium ring Friday night.

Settling of the referee controversy stole the fight spotlight from Schmeling and Stribling as the athletes loafed about their training camps. The champion had a day of rest at Conneaut Lake, where he plans to box tomorrow and Wednesday, while Stribling tried to keep out of the sizzling heat at his camp on Geauga Lake. The Georgia challenger will box tomorrow night for the lsat time before the fight.

All Seats Give Fine View of Ring.

The Cleveland faithful began to show increased interest in their new municipal stadium today and hundreds who have purchased tickets visited the huge concrete and steel oval on the Lake Erie shore to ferret out their seats and find out how well they had fared at the hands of the Madison Square Garden ticket sellers. Despite the size of the structure, seating 94,000 for the inaugural sporting event, almost every seat in the stadium carries with it a fine view of the ring.

Adding a bit of color to the scene, Bill Carey, president of the New York Madison Square Garden, was host at a luncheon to sports writers and Garden officials and he had the cold cuts and salads served in the ring where the heavyweight champion and his challenger will square off about 9 p. m. (Eastern standard time) the night before the Fourth.

With the fighters ready to battle now but for a few polishing licks, what little betting there is on the match favored Stribling at about 7 to 5. Both are in splendid condition. Schmeling probably will have a slight weight advantage as he expects to scale 189 pounds to Stribling's 186.

WIN ABROAD

FRANK SHIELDS.

SIDNEY WOOD.

Londos Beats Steele After An Hour

Retains Title Before 40,000 by Double-Arm Lock.

YANKEE STARIUM, New York, June 29 (U.P.).—Jim Londos, the might man of Greece, successfully retained what he pleases to call the "heavyweight wrestling championship of the world" by defeating Ray Steele, of California, in a bout scheduled for the finish here tonight.

Actually, Londos is recognized as the title holder in but two States—New York and Pennsylvania.

The struggle, which came to a dramatic close after one hour nine minutes and twelve seconds, was watched by the largest crowd in the history of whestling and marked the climax of the mat games' sensational comeback in the last two years.

There were something like 40,000 customers in the stands when the two principals climbed through the ropes. It was estimated that the box office total would reach $115,000. Twenty-five per cent will be turned over to the New York Milk Fund, sponsors of the match.

Londos, although outweighed by 11 pounds and considerably shorter than his foe, was in front all the way and never was in danger of losing. Once they hit the mat after some five minutes of wary sparring, the Greek took command and forced Steele to take the defenive.

Londos used a double arm lock to throw Steele.

Hans Steinke, 240, Germany, and Richard Shikat, 218, Philadelphia, drew in 30 minutes.

Jim McMillen, 215, Chicago, drew with Sandor Szabo, 205, Hungary, in 30 minutes.

Shields, Wood Advance to Semifinal

Van Ryn Eliminated in Singles Play at Wimbledon.

Shields and Borotra to Clash; Wood to Meet Perry.

LONDON, June 29 (A.P.).—Two American youngsters, seeking the title William Tatem Tilden 2d renounced to follow professional trails, won their way to the semifinals of the Wimbledon tennis championships today, along with a battle-scarred Frenchman and a London player no older than themselves.

The four semifinalists are Frank X. Shields and Sidney B. Wood, jr., the singles stars of America's youthful Davis Cup team; Jean Borotra, the darling of Paris, and Fred Perry, Laborite member of British tennis circles. They will play Wednesday.

The possibility of another all-America final such as last year when Tilden defeated Wilmer Allison for the title thus asserts itself as Shields and Wood are in different halves of the draw.

Shields-Borotra Match Is Topic.

The probability, however, is something less as Borotra stands in the way of Shields while Perry, whose rise to front rank has been almost meteoric, bars Wood's path to the finals.

The gossip of Wimbledon tonight was whether the flashes of form Shields showed in defeating H. W. (Bunny) Austin in five sets, 6—3, 2—6, 5—7, 7—5, 6—1, will give him victory over the Basque of Biarritz, who has been playing at Wimbledon more years than Shields has been playing tennis.

The American youngster defeated Borotra in straight sets in their only meeting this year—in New York in March—but that was indoors and it is admitted Shields must be at his top to beat the Frenchman as he played today in winning from the little Japanese star, Jiro Satoh. Observers were agreed that Borotra seldom had looked better than he did in trimming the cool little Oriental, 6—2, 6—3, 4—6, 6—4.

Wood appeared to advantage in winning from G. P. Hughes, 4—6, 6—4, 6—3, 6—1, but he will have to play better to down the Perry who won from John Van Ryn in straight sets, 6—4, 8—6, 7—5.

Women Hold Stage Today.

While the men take a rest tomorrow, the women will play off their quarter-final matches in singles with the feature bringing Helen Jacobs, of Berkeley, Calif., against Betty Nuthall, the American champion.

Miss Nuthall won her quarter-final bracket with a straight set victory over Mrs. L. A. Harper Saturday and is the favorite to defeat Miss Jacobs, who has not been playing in good form so far.

Shields and Wood also will play in doubles, on the center court tomorrow, meeting Ian G. Collins and J. G. Gregory in a quarter-final match, and George Lott, jr., and Van Ryn will play Baron de Kehrling and H. W. Artens in a fourth-round contest.

Mme. Rene Mathiew, France, will play Peggy Scriven, young English girl, and Doorthy Round will meet Fraulein Krahwinkel in other quarter-final matches of women's singles. The fourth quarter-final match, between Cilli Aussem and Miss Payot.

More than 20,000 persons packed the stands around the center and the number 1 courts to witness the semifinal matches today.

Recovery Seen Likely For Betty Robinson

Chicago, Ill., June 29 (A.P.).—Miss Betty Robinson, who at 16 won international fame in the 1928 Olympic games, was winning a race for life tonight, but injuries she suffered in an airplane crash Sunday have ended her athletic career.

The 19-year-old sprint star lay semiconscious in the Oak Forest Infirmary, her left thigh shattered and her left arm broken.

"She has good chances for recovery, but it is hardly posible she will ever run again," an infirmary physician said after an X-ray examination.

When the hones in the thigh heal, he said, her left leg will be shorter than the right.

Major League Statistics

AMERICAN LEAGUE.

STANDING OF THE TEAMS.

	Won	Lost	Pct.
Philadelphia	47	19	.712
WASHINGTON	46	23	.667
New York	35	29	.547
Cleveland	34	33	.507
St. Louis	28	37	.431
Boston	25	38	.397
Detroit	25	43	.368
Chicago	23	41	.359

YESTERDAY'S RESULTS.

Chicago, 9; WASHINGTON, 7.
Detroit, 6; Philadelphia, 5.
Boston, 4; St. Louis, 2.
Cleveland, 15-4; New York, 6-2.

TODAY'S GAMES.

WASHINGTON at St. Louis.
Philadelphia at Cleveland.
New York at Detroit.
Boston at Chicago.

NATIONAL LEAGUE.

STANDING OF THE TEAMS.

	Won	Lost	Pct.
St. Louis	41	24	.631
New York	38	26	.594
Chicago	35	29	.547
Brooklyn	36	31	.537
Boston	34	33	.507
Philadelphia	29	35	.453
Pittsburgh	25	39	.391
Cincinnati	24	45	.348

YESTERDAY'S RESULTS.

Brooklyn, 6; Cincinnati, 4.
Pittsburgh, 4; Boston, 2.
St. Louis, 5; New York, 3.
Philadelphia, 11; Chicago, 10.

TODAY'S GAMES.

St. Louis at New York.
Chicago at Philadelphia.
Cincinnati at Brooklyn.
Pittsburgh at Boston.

MIRACLES OF SPORTS. —By Robert Edgren

HEAT BALKS DRILL FOR U.S. OPEN

Title Aspirants Duck for Showers on Hot Inverness Links.

By PAUL MICKELSON.

TOLEDO, Ohio, June 29 (A.P.).—Except for the few brave and reckless, a stifling, sultry heat wave today forced rivals in the approaching national open golf championship to abandon their serious drills over the Inverness battle grounds.

Ice packs, shower baths, and shade trees were more in demand than birdies and pars.

The mercury mounted to 94 degrees, and an early morning rain made the air so heavy, sultry and oppressive that virtually all the contestants on hand swung a few clubs, played a few holes and then beat a retreat for cooler spots.

Espinosa's Putter Gets Red Hot.

Abe Espinosa, the golfing toreador from Chicago, contributed the high spot of the concentrated, verbal attack on the weather when he dashed through the locker room, exhibiting a putter.

"Just look at this putter," Abe shouted. "I was practicing on the putting green and it got so hot that I burned my fingers when I touched the blade. I had to duck it into a pail of water."

From that time on, stories of the weather became so numerous "and doubtful" that reporters ducked for cover.

Because of the sultry heat, most of the recognized "big shots" of the

Continued on Page 20, Column 4.

In the Wake Of the Game

Special to The Washington Post.

COMISKEY PARK, Chicago, Ill., June 29.—Manager Walter Johnson and his charges entrained tonight for St. Louis, where they open a four-game series with the Browns tomorrow in the final set of this second Western invasion. The stop here was not particularly pleasant, for not only was the weather a record breaker with respect to heat but the White Sox looked like anything but last place opponents, winning three of the five games played.

And the jump to St. Louis holds out just as little promise to the Nationals, for the weather there is reported to be just as scorching as it has been here, while the Browns have been playing super ball, having won all but one of their last thirteen games, including ten straight.

Last season, the Browns, although finishing well down in the race, proved to be the only team to beat the Nationals on the season's play, but so far this year the Capital City team has dropped but one contest in eight starts. Carl Fischer, the Nats' best pitcher, will draw the mound assignment tomorrow. He will be seeking his tenth victory. George Blaeholder is expected to get the call from Pilot Bill Killefer.

Third Baseman Ossie Bluege took time off this morning to pay the $10 fine slapped on him by Umpire Brick Owens for too strongly expressing his opinion of the arbiter's judgment and eye-sight in last Friday's game. The Nat infielder thought Owen was "kiddin'" until he received a notice from league headquarters last night advising him that he would be suspended today unless he paid the fine.

The first and second innings ended for the Nats with players being

Continued on Page 19, Column 2.

GIANTS LOSE TO CARDS IN NINTH

Hubbell Wilts After Holding 3-2 Lead; Final Score, 5-3.

NEW YORK, June 29 (A.P.).—Carl Hubbell weakened with one out in the ninth today and the Cardinals scored three runs to defeat the Giants, 5 to 3, in the opening game of their crucial National League series. The victory increased St. Louis' lead over the McGraw men to two and a half games.

Up to the ninth inning, which opened with the Giants leading, 3 to 2, Hubbell had yielded only five hits. Chick Hafey led off the winning rally with a single after one was out. Mancuso popped to Jackson for the second out, but Williams came through with a single, Wilson doubled, Blades drew a pass and Jimmy Collins drove in the winning runs with a single.

St. Louis.	AB	H	O	A	New York.	AB	H	O	A
Adams,3b	4	1	2	3	Fullis,2b	5	3	1	2
Wilson,c	5	2	2	2	Leach,lf	4	0	5	0
Blades,3b	4	0	3	0	L'strom,rf	5	0	2	0
Flowers,ss	4	0	0	0	Terry,1b	4	1	6	0
Collins,1b	4	1	9	0	Ott,cf	3	0	3	0
R'ttger,lf	4	1	1	0	Jackson,ss	4	1	3	2
Frisch,2b	4	1	6	3	Vergez,3b	4	1	0	2
Martin,cf	4	1	4	0	Hogan,c	3	2	7	1
Gelbert,ss	2	1	0	3	†Allen	0	0	0	0
*Hafey	1	1	0	0	O'Farrell,c	1	0	0	0
Watkins,rf	0	0	0	0	Hubbell,p	3	2	0	0
Rhem,p	3	0	0	1	§Leslie	1	0	0	0
†Mancuso	1	0	0	0					
Johnson,p	0	0	0	0	Totals	37	10	27	7
Totals	36	9	27	12					

*Batted for Gelbert in ninth.
†Batted for Rhem in ninth.
‡Ran for Hogan in seventh.
§Batted for Hubbell in ninth.

St. Louis	0	0	0	0	0	2	0	0	3	—5
New York	0	0	0	0	2	0	0	1	0	—3

Runs—Adams, Wilson (2), Collins, Watkins, Terry, Vergez, Hubbell. Runs batted in—Vergez, Fullis, Roettger, Jackson, Wilson, Collins (2). Two-base hits—Hubbell, Hogan, Wilson. Home run—Vergez. Stolen base—Martin. Double play—Hogan to Jackson. Errors—Roettger, Gelbert, Hubbell. Left on bases—New York, 9; St. Louis, 9. First base on balls—Off Hubbell, 4; off Rhem, 2. Struck out—By Hubbell, 7; by Rhem, 1. Hits—Off Rhem, 9 in 8 innings; off Johnson, 1 in 1 inning. Hit by pitched ball—By Hubbell (Collins). Wild pitch—Rhem. Winning pitcher—Rhem.

Red Sox Halt Browns' Streak With 4-2 Win

St. Louis, Mo., June 29 (A.P.).—The Boston Red Sox stopped the St. Louis Browns' winning streak at eight games by taking the fifth and final of their series here today 4-2.

The Browns, who made five double plays, put across their only runs in the last of the ninth, losing a chance to tie the score when Burns grounded to Sweeney for the final out with two men on bases.

Boston.	AB	H	O	A	St. Louis.	AB	H	O	A
Ro'rock,lf	4	1	2	0	Schulte,cf	4	1	1	0
Sw'ney,1b	4	2	12	0	Melillo,2b	4	0	7	7
Rhyne,ss	4	1	1	6	Goslin,lf	4	4	2	0
Webb,rf	3	1	5	0	Storti,3b	4	0	0	0
Miller,2b	4	2	3	5	Ferrell,c	4	1	0	0
Pick'ing,3b	3	0	2	1	B'court,rf	4	1	2	0
Berry,c	3	0	0	0	Burns,1b	4	1	13	1
Oliver,cf	4	2	2	0	Levey,ss	3	0	2	9
Moore,p	3	1	0	1	Stewart,p	1	0	0	0
					Collins,p	0	0	0	1
Totals	32	10	27	13	Kimsey,p	1	0	0	0
					*Jenkins	1	0	0	0
					†McNeely	0	0	0	0
					Totals	34	8	27	18

*Batted for Collins in sixth.
†Ran for Bettencourt in ninth.

Boston	1	0	0	1	0	2	0	0	0	—4
St. Louis	0	0	0	0	0	0	0	0	2	—2

Runs—Rothrock, Sweeney, Webb (2), Melillo, Goslin. Errors—Rhyne, Goslin, Levey. Runs batted in—Webb, Pickering, Miller, Berry, Storti, Ferrell. Two-base hit—Oliver. Double plays—Melillo to Levey to Burns; Burns to Levey to Melillo; Levey to Melillo to Burns (3); Ryan to Miller to Sweeney. Left on bases—St. Louis, 5; Boston, 4. First base on balls—Off Collins, 3. Hits—Off Stewart, 6 in 3 innings; off Collins, 3 in 3 innings; off Kimsey, 1 in 3 innings.

Bar at Hollenden, Famed Landmark, Now Profaned By Strawberry Sundaes

By WESTBROOK PEGLER.

CLEVELAND, Ohio., June 29.—The train arrived in Cleveland at 3:45 p. m. and I went straight to the Hollenden which is one of those old ball-club hotels with the bar still preserved, a magnificent cherrywood piece with rolling curves reminiscent of the era when furniture and ladies were inclined to billow.

The back-bar mirror is still in place, too, and at this time of the year, back there before Volstead, there would have been a beautiful soap painting on it done by some itinerant artist who would have received 50 cent or four drinks of bar whisky for the same.

This bar is one of the few old hotel bars remaining in place but it might better have gone the way of the old Waldorf bar in New York which was ripped out and sold to come millionaire who loved it for its association with the past and wished to give it a good home. No strawberry sundae ever profaned the wood where Garry Hermann and Ban Johnson opened wine at the old meetings of the National Commission, but this Hollenden bar has been used as a soda fountain all these years since prohibition, with soda water sputtering and gasping in ignorant accents up through the old spigots which used to give quiet, gentlemanly Pilsner and Muenchener.

Press Headquarters Recalls Old Times.

The telephone operator said the offices of the headquarters for the Schmeling-Stribling fight was upstairs in room 468, but there was no room 468 on the fourth floor and after a long time a bellboy explained that 468 was up in the tower. I remembered the tower; I had been up there for breakfast with Matt Hinkel one morning during the Republican convention several years ago. Mr. Hinkel was a prize-fight promoter and referee. When he let me into his room he was dressed in a vast pair of those rompers which chorus girls call their practice clothes, with a big, pink jiggly fold of meat dangling over the waistband.

"I am just taking my regular morning work," Mr. Hinkel said, giving his biceps a twitch and trying to control the soft undulations of this dew-lap over the belt.

"He is a liar," said a quiet voice from beneath the covers of the other twin bed. "This is all an act to impress you so that you will write something in the papers about Matt Hinkel, the well-preserved man. This workout is his first in fifteen years and he will be laid up in bed from it tomorrow."

The covers then upheaved, revealing the innocent, impudent altar-boy countenance of Ray Campbell, the most precocious kid I ever met in that twilight zone which exists between the prize fight business and the newspaper business. He had a writing job with one of the Cleveland papers and also, from time to time, he had a piece of this fighter and that one or a piece of a wrestler or fight club. He seemed a child, but he sometimes drank and swore with exaggerated manliness to make people think he was grown up, a re-

Continued on Page 20, Column 2.

Jones, Crowder Pounded In Chicago's 9-7 Victory; Tigers Beat Rommel, 6-5

Bunt by Johnson in 9th Leads to Defeat of Mackmen.

Homers Mark Game; Whitehill Hurls for Tgiers.

DETROIT, Mich., June 29 (A.P.).—The Detroit Tigers broke the Philadelphia jinx today when they defeated the Athletics, 6 to 5, in the last game of the current series. It was the first victory Detroit has had over Philadelphia this season.

Ed Rommell was Connie Mack's choice for pitcher while Earl Whitehill started for Detroit. Rommell allowed 13 hits and Whitehill 12. Foxx knocked a homer in the fourth with one on, Johnson repeating the feat in the fifth, but with none on.

The game went into the ninth inning before the winning score was made. Johnson bunted to third and beat out the ball. Doljack singled. Stone was purposely passed and then Johnson scored from third as Alexander flied to Miller.

Phila.	AB	H	O	A	Detroit.	AB	H	O	A
Bishop,2b	4	0	4	6	Johnson,rf	5	3	1	0
Haas,cf	5	2	4	0	Walker,cf	2	1	1	0
Cochrane,c	5	1	1	0	Doljack,cf	3	2	1	0
Simmons,lf	4	2	2	0	Stone,lf	4	1	1	0
Foxx,1b	4	2	10	0	Alexan'r,1b	4	2	10	0
Miller,rf	4	1	2	0	McMa's,2b	4	2	4	4
Dykes,3b	3	2	1	2	Owen,3b	4	0	1	7
Williams,ss	4	0	2	3	Hayworth,c	5	1	7	1
Rommell,p	3	2	0	2	Brower,ss	4	1	1	4
					Whitehill,p	4	0	0	2
Totals	36	12	*26	13	Totals	39	13	27	18

*Two out when winning run scored.

Philadelphia	1	1	0	2	0	0	1	0	0	—5
Detroit	0	2	0	0	2	0	1	0	1	—6

Runs—Haas, Simmons, Foxx, Miller, Rommell, Johnson (2), Doljack, Stone, McManus, Hayworth. Runs batted in—Alexander (3), Foxx (2), Dykes, Haas, Hayworth, Brower, Johnson. Two-base hits—Alexander (2), Miller. Three-base hits—Hayworth, McManus. Home runs—Foxx, Johnson. Sacrifice—Bishop—Double plays—Brower to McManus to Alexander; Owen to McManus to Alexander; McManus to Brower to Alexander; Williams to Bishop to Foxx. Errors—Bishop, Williams, Johnson, Doljack, Stone, Brower. Left on bases—Detroit, 8; Philadelphia, 7. First base on balls—Off Whitehill, 2; off Rommell, 1. Struck out—By Whitehill, 6. Umpires—Dineen, Moriarty, Campbell. Time of game—One hour 54 minutes.

Yanks Twice Beaten By Indians, 15-6, 4-2

Cleveland, Ohio, June 29 (A.P.).—The Indians made it four out of five from the Yankees by sweeping today's double header, 15 to 6 and 4 to 2. In the first game the Indians assaulted four Yankee pitchers for 15 hits, totaling 25 bases, while the Yankees' only extra base blow off Milburn Shoffner was Ruth's eighteenth home run of the year. It came in the sixth, with Combs on base.

Harder limited the Yanks to five hits in the second game, while his mates bunched their six off Lefty Gomez in two innings to score all their runs.

FIRST GAME.

New York.	AB	H	O	A	Cleveland.	AB	H	O	A
Combs,cf	3	1	0	0	B'nett,ss,2b	6	1	3	5
Hoag,lf	0	0	0	0	Porter,rf	5	1	2	0
Lary,ss	5	0	1	4	Averill,cf	5	3	4	0
Rolfe,ss	0	0	1	0	Morgan,1b	4	3	7	0
Ruth,rf	4	2	1	0	Jamieson,lf	3	1	3	0
Byrd,lf,cf	1	0	1	0	Hodapp,2b	4	3	4	2
Gehrig,1b	4	1	12	0	Goldman,ss	0	0	0	1
Cha'n,lf,rf	2	1	0	1	Kamm,3b	3	3	0	0
J.Sewell,3b	4	1	1	3	Myatt,c	4	1	4	0
Lazzeri,2b	3	0	0	3	Shoffner,p	4	0	0	1
Reese,2b	1	0	0	0	Totals	38	16	27	9
Perkins,c	5	3	7	0					
Ruffing,p	1	0	0	2					
McEvoy,p	1	0	0	1					
Weinert,p	0	0	0	0					
Weaver,p	2	0	0	1					
*Jorgens	1	0	0	0					
Totals	37	9	24	15					

*Batted for Weaver in ninth inning.

New York	0	1	1	1	0	2	0	0	1	—6
Cleveland	4	0	3	0	8	0	0	0	x	—15

Runs—Combs, Ruth, Gehrig (2), Chapman, McCoy, Barnett, Porter, Averill, Morgan (3), Jamieson (3), Hodapp (2), Kamm (2), Myatt, Shoffner. Error—Morgan. Runs batted in—Kamm (4), Burnett (3), Hodapp (4), Averill, Morgan, Jamieson, Myatt, Ruth (3), J. Sewell (2), Perkins. Two-base hits—Porter, Averill, Morgan, Myatt, Hodapp, Kamm, Burnett. Three-base hit—Kamm. Home run—Ruth. Stolen bases—Morgan, Jamieson. Double play—Weaver to Lary to Gehrig. Left on bases—New York, 12; Cleveland, 7. First base on balls—Off Ruffing, 1; off McEvoy, 3; off Weinert, 1; off Weaver, 3; off Shoffner, 7. Struck out—By Weinert, 1; by Weaver, 3; by Shoffner, 3. Hits—Off Ruffing, 9 in 2 2-3 innings; off McEvoy, 3 in 1 2-3 innings; off Weinert, 3 in 1-3 inning; off Weaver, 1 in 3 1-3 innings. Hit by pitched ball—By Shoffner (J. Sewell). Wild pitch—Shoffner. Balk—Shoffner. Losing pitcher—Ruffing.

SECOND GAME.

New York.	AB	H	O	A	Cleveland.	AB	H	O	A
Combs,cf	4	1	0	0	Burnett,ss	4	0	2	6
Lary,ss	4	0	3	2	Porter,rf	4	0	2	1
Ruth,rf	4	1	1	0	Averill,cf	3	0	5	0
Gehrig,1b	4	1	8	1	Morgan,1b	3	1	11	0
Ch'man,lf	3	0	2	0	Seeds,lf	3	2	1	0
J.Sewell,3b	3	1	3	1	Hodapp,2b	3	1	4	4
Lazzeri,2b	3	0	2	2	Kamm,3b	3	1	0	0
Jorgens,c	3	1	4	1	L.Sewell,c	2	0	2	0
Gomez,p	2	0	0	3	Harder,p	3	1	0	1
*Byrd	1	0	0	0					
Johnson,p	0	0	1	0	Totals	28	6	27	12
Totals	31	5	24	10					

*Batted for Gomez in eighth.

New York	1	0	0	0	0	0	0	1	0	—2
Cleveland	0	2	0	0	0	0	2	0	x	—4

Runs—Combs, J. Sewell, Morgan, Seeds (2), Hodapp. Errors—Jorgens, Burnett, Averill. Runs batted in—Kamm (2), Hodapp, Harder, Ruth, Jorgens. Two-base hit—Kamm. Three-base hit—Jorgens. Stolen base—Seeds. Double plays—Gomez to Lazzeri to Gehrig, Burnett to Hodapp to Morgan. Left on bases—New York, 2; Cleveland, 3. First base on balls—Off Gomez, 2. Struck out—By Gomez, 1; by Johnson, 1; by Harder, 1. Hits—Off Gomez, 6 in 7 innings; off Johnson, 0 in 1 inning. Hit by pitched ball—By Gomez (Averill). Wild pitch—Harder. Losing pitcher—Gomez.

Cronin and Myer Hit Futile Homers as Sox Take Series.

Frazier Goes Route; 6-Run Rally in 4th Wins Game.

By FRANK H. YOUNG.
(Post Staff Corerspondent).

CHICAGO, June 29.—Manager Walter Johnson and his charges entrained tonight for St. Louis, where they open a four-game series with the Browns tomorrow in the final set of this second Western invasion. The stop here was not particularly pleasant, for not only was the weather a record breaker with respect to heat but the White Sox looked like anything but last-place opponents, winning three of the five games played.

Fortunately, no ground was lost by the Nats in the race, for the Mackmen were accommodating enough to lose to the Tigers, but a golden opportunity of reducing the two and one-half game lead was lost.

Manager Johnson was mighty quick to yank Jones, but he alone knows why he failed to withdraw Crowder in the fourth inning when the Sox packed away the verdict with a six-run rally. Crowder was hit hard and often and it is hard to understand why, with the Nationals considering themselves pennant contenders, no effort was made to save this game until too late. Harry Rice hit for Crowder in the seventh and this brought Irving Hadley into action, and he held the Chisox hitless during the two frames he toiled.

Myer Hits Hard, Leaving Slump.

Lu Blue and Buddy Myer were the game-hitting heroes. The former singled his first four times up, while in addition to his homer, Myer, who has been in quite a batting slump, also poled out a double and two singles.

Myer gave the Nats a good start by hitting the first ball pitched for a home run to deepest center. The drive was an ordinary single, but Watwood slipped when about to take the ball on first bounce and Myer had no trouble completing the base-circle while the outfielder was retrieving it.

This lead stood up no longer than it took for the Sox to come in from the field. Kerr, Blue and Reynolds, the first three up, singled, and these, with the aid of Fonseca's long fly, netted two runs. With one dead in

Continued on Page 20, Column 3.

TAKEN FOR RIDE

WASHINGTON.	AB	R	H	O	A	E
Myer, 2b	5	2	4	1	3	0
E. Rice, rf	3	1	1	1	0	0
Hadley, p	0	0	0	0	0	0
*Judge	1	0	0	0	0	0
Manush, lf	5	0	0	0	0	0
Cronin, ss	3	1	1	1	4	1
West, cf	5	1	2	3	0	0
Bluege, 3b	2	0	0	1	0	0
Hayes, 3b	1	1	0	0	0	0
Kuhel, 1b	4	1	1	10	0	0
Spencer, c	1	0	0	2	0	0
Hargrave, c	3	0	1	3	1	0
Jones p	1	0	0	0	2	0
Crowder, p	1	0	0	1	1	0
H. Rice, rf	2	0	1	1	0	0
Totals	37	7	11	24	11	1

*Batted for Hadley in ninth.

CHICAGO.	AB	R	H	O	A	E
Kerr, 2b	4	2	2	4	5	1
Blue, 1b	5	3	4	11	0	0
Reynolds, rf	4	1	1	3	0	0
Fonseca, lf	4	1	2	4	0	0
Watwood, cf	4	0	0	2	0	0
Cissell, ss	4	0	1	1	5	0
Jeffries, 3b	3	1	1	0	1	0
Tate, c	4	0	1	2	2	0
Frasier, p	3	1	1	0	1	0
Totals	35	9	13	27	14	1

WASHINGTON	100	100	122	—7
Chicago	201	600	00x	—9

Runs batted in—Myer (2), Reynolds (2), Fonseca (2), Bluege, Frasier, Blue, Cissell (2), Hargrave (2), Cronin (2). Two-base hits—Myer, Hargrave. Home runs—Myer, Cronin. Stolen base—Jeffries. Sacrifice—Kerr. Double plays—Jones to Cronin to Kuhel, Crowder to Myer. Left on bases—Washington, 7; Chicago, 6. First base on balls—Off Jones, 1; off Crowder, 1; off Hadley, 1; off Frasier, 4. Struck out—By Crowder, 2; by Hadley, 2; by Frasier, 1. Hits—Off Jones, 6 in 2 1-3 innings; off Crowder, 7 in 3 2-3 innings; off Hadley, 0 in 2 innings. Wild pitches — Jones, Crowder. Losing pitcher—Jones. Umpires—Geisel and Owens. Time of game—One hour 52 minutes.

Additional Sports ON PAGES 17, 19, 20

WEST MEN'S WEAR

For Over the Fourth or Over the Summer

White Linen Suits
(Coat and Trousers)
from $13.50

Striped Serge and White Flannel TROUSERS $10 UP

White Linen KNICKERS $3.50 UP

Silk Shantung Suits.....$25.00
Silk Poplin Suits........ 45.00
2-pc. Tropical Worsteds. 18.50
Sports Coats.......... 16.50
White Duck Trousers... 3.00

Sidney West Inc.
14th & G Sts.
EUGENE C. GOTT, President.

Luncheon . . . 55c
Dinner . . 75c $1
Wallis Cafe
12th and G Sts. N.W.

OPPORTUNITY

TO round out our used car Stock we need ten automobiles. As an inducement to secure these cars without delay, we are willing to make special allowances on your present car toward the purchase of a brand-new Franklin of the latest series.

This is not a clean-up of old models. The factory has assured us that the present series will be continued throughout the year.

Right now we have the following used cars in stock:

1930 BUICK 5-PASSENGER COUPE....$1,165
1929 FRANKLIN DE LUXE SEDAN....$1,195
1928 FRANKLIN DE LUXE SEDAN....$895
1927 JORDAN VICTORIA COUPE....$285
1926 FRANKLIN SEDAN....$445
1928 FRANKLIN 7-PASSENGER SEDAN....$965

Remember, we want but ten additional cars.

CALLAN MOTORS
Franklin Distributors
1529 M St.

Drive the new Franklin and experience riding like gliding.

BLUES DEFEAT ARTILLERY, 6-5, IN ARGENTINE CUP POLO

Decisive Shot Is Made by Col. Swift

Artillery Holds Lead Aided by Handicap, Until 5th Period.

By RICHARDS S. TENNYSON.

A SHOT from a scrimmage by Col. Swift in the final period gave the War Blues a victory over the Sixth Field Artillery yesterday on the Potomac Park oval in the second game of the Argentine cup elimination tourney. The final score was 6 to 5, but this was with a two-goal handicap given the Artillerymen.

With its handicap, the Sixth held the lead until the fifth period when the Blues crashed through for three goals. Col. Swift opened the fifth with a marker and Lieut. Strobehm equalized with a deft strike from a scrimmage. Apparently both teams realized that the play had been sluggish up to this period and attempted to put on speed which resulted in several minutes of the best play of the afternoon.

The Sixth defense proved strong at this time while the Blue attack was determined but disorganized. When Col. Swift scored the goal that put the War Department in the lead he tapped through the sphere that had been missed by three teammates. Maj. Blunt, Col. Chaffee and Lieut. Strobehm all charged at the still ball in front of the Sixth uprights and missed but the Blue No. 3 malletman dashed in and sent the leading score through.

For a moment of the final period the game was tied due to a goal from the mallet of Capt. Mallonee, of the Artillery. The teams cuffed the ball about the field until about a minute before the final whistle when Col. Swift counted the deciding tally. Today War Whites and Third Cavalry meet and fans who witnessed the stirring contest of the two Sundays are not apt to miss this tilt.

War Blues.	Position.	Sixth F. A.
Maj. Blunt	1	Lieut. McAulliffe
Col. Chaffee	2	Capt. Mallonee
Col. Swift	3	Lieut. Downer
Lieut. Strobehn	4	Lieut. Dasher

War Blues	0	1	0	1	3	1	—6
*Sixth Field Artillery	0	1	0	1	0	1	—5

*Two-goal handicap.
Goals—Swift (2), McAuliffe, Storbehn (2), Mallonee (2), Chaffee (2). Referee—Lieut. Rogers. Timer—Lieut. Wood. Scorer—Sergt. Williams.

AQUEDUCT ENTRIES.

(Associated Press.)

FIRST RACE—Six furlongs; purse, $1,000; conditions; for 3-year-olds.
1 Avaricious....108| 6 Rip V. Winkle..115
2 Arab....108| 7 Black Tyrone....110
3 Chicsu....105| 8 Helianthus....108
4 Repentance....115| 9 Follow Thru....110
5 Vander Pool....126|10 All Columbia....105

SECOND RACE—About 2 miles; purse, $2,000 added; the Comet steeplechase handicap; for 4-year-olds and upward.
1 Argonaut....138|4 Top Kick....130
2 Cawvoge....138|5 Abdul II....139
3 Comstockery....133|6 Lebey....150

THIRD RACE—Seven furlongs; purse, $5,000 added; the Carter handicap; for 3-year-olds and upward.
1 Mr. Sponge....116|5 Polygamous....112
2 Hijack....130|6 Balko....133
3 Beau Jolie....107|7 Flying Heels....125
4 Curate....114|

FOURTH RACE—(First division); purse, $1,000 added; the Africander; claiming; for 3-year-olds and upward.
1 The Break....112|5 †Flying Max....117
2 Soan. Bonero....117|6 Winning Heart..112
3 Honey Grove....117|7 *Nurs'y Rhymes.112
4 Maelstrom....117|8 Hanrahan....117

FIFTH RACE—Five furlongs; purse, $1,000; conditions; for 2-year-old maidens.
1 Tug o' War....122|11 Knightless....119
2 Lasandra....122|12 Regal Flag....122
3 Subscribe....122|13 Clotho....122
4 Trombone....122|14 Slambang....122
5 My Fergus....122|15 Scout Master....122
6 Waylayer....122|16 Gallant Lass....119
7 Paramour....122|17 Don't Tell....122
8 Affirmative....122|18 Wise Money....122
9 Depart....122|19 Mutable....119
10 Lanson....122|20 Pardee....122

SIXTH RACE—(Second division); purse, $1,000; the Africander; claiming; for 3-year-olds and upward.
1 C.'s Challenger.107|5 Sun Friar....118
2 Skid....117|6 Lindy....119
3 Royal Panoply..117|7 †Abington....110
4 Jubilation....112|8 Imperial Air....117
*5 lbs. apprentice allowance for rider.
†7 lbs. apprentice allowance for rider.

KENILWORTH RESULTS.

(Associated Press.)

FIRST—Five furlongs; purse, $1,000; claiming; for 2-year-olds.
Grey Lock, 106 (Thibodeaux) 18.10 7.00 3.85
Jajour, 111 (D. Lyons) 3.15 2.95
Mailliw, 98 (Lewis) 4.35
Chanson Belle, Justa Sheik, Sporting Maudie, Fortuna Mia, Chief Pever, Anoka, Bag o' Roses, Westivity, Fast Storm also ran. Time, 1:01 3-5.

SECOND—Six furlongs; purse, $1,000; claiming; Canadian foaled, for 3-year-olds and upward.
Sabana, 113 (Dougherty) 6.70 3.40 2.40
Rippling, 98 (Ralls) 11.60 3.50
Lady McNeill, 105 (Pendergrass) 2.35
Airdrome, Rose Lady, Brave Alonzo also ran. Time, 1:14.

THIRD—Six furlongs; purse, $1,000; claiming; for 3-year-olds.
Angoda, 113 (Wood) 7.05 4.45 4.10
Toneys Star, 110 (Lyons) 34.00 18.25
Cryout, 97 (Yerratt) 5.55
Satin Eagle, March Mystic, F. K. Girl, Tuckahoe, Norias, Live One, Jack Murphy, Oplono, Zambar also ran. Time, 1:14 2-5.

FOURTH—Seven furlongs; purse, $1,000; claiming; for 4-year-olds and upward.
Paddock, 112 (Cramer) 6.35 4.00 3.00
Captain J. S., 108 (G. Riley) 6.30 4.05
Blue Canopy, 102 (Pendergrass) 4.80
Billy Baughn, Fair Margery, Downcast, Flying Fantom, Honeyfish, Checkmate, Same Cole, Bobbie R. also ran. Time, 1:27 4-5.

FIFTH—One mile and 70 yards; purse, $1,000; claiming; for 3-year-olds and upward.
Lieutenant Russell, 110 (Lyons) 8.80 4.25 out
Chatty, 105 (McGinnis) 3.00 out
Wellet, 108 (Montgomery) out
Butter John also ran. Time, 1:45 2-5.

SIXTH—One and one-eighth miles; purse, $1,000; claiming; for 4-year-olds and upward.
Shasta Prune, 108 (G. Riley) 4.35 2.75 2.50
Cogwheel, 112, (Redding) 2.85 2.05
Dapster, 107 (Atwell) 5.80
Daddy Nelson, Phil R., Theone, Corrine D. also ran. Time, 1:56.

SEVENTH—One and one-eighth miles; purse, $1,000; claiming; for 4-year-olds and upward.
Isostasy, 107 (Ralls) 8.30 4.90 2.95
Ham, 100 (Montgomery) 9.10 5.05
Enthusiastic, 102 (Pendergrass) 2.50
Doctor T., Troubanova, Bertram W. and Playabit also ran. Time, 1:57.

BAINBRIDGE RESULTS.

(Associated Press.)

FIRST—Six furlongs; purse, $700; claiming; for 3-year-olds.
Mayes Lutz, 106 (Hardy) 23.80 10.20 6.00
My Toots, 106 (Kellum) 7.60 3.80
Baboo, 111 (D. E. Froggate) 2.80
Dunbas, Jealous Fool, Czerna, Southern Cloud, Cloiwald, Flying Nancy and Viola Stinson also ran. Time, 1:13 1-5.

SECOND—Five and one-half furlongs; purse, $700; special weights; for maiden 2-year-old fillies.
Vanity Case, 115 (Meade) 15.20 8.00 5.40
*Notre Ninette, 115 (Mozer) 7.00 5.00
Marmitina, 115 (Scurlock) 3.40
*Mercy B., Wild Kitty, *Essoess, Ruffle, My Marie, Glorious Swan, Dominant Star, Princess Moon and Thistle Lass also ran. Time, 1:08 1-5.
*Field.

THIRD—Six furlongs; purse, $700; claiming; for 3-year-olds and upward, fillies and mares.
Miss Rosedale, 115 (Roussell) 4.60 3.20 2.80
Purple Robe, 112 (Rogers) 4.00 4.80
Paslin, 107 (Tilden) 3.40
Underdun, Wise Maid, Miss Onine, Choir Invisible and Best Maifou also ran. Time, 1:13 2-5.

FOURTH—Six furlongs; purse, $700; claiming; for 3-year-olds.
Mavro, 111 (Sylvester) 9.40 5.00 2.80
*Bill Orange, 109 (D. E. Froggate) 9.00 2.60
Delma Dunn, 106 (Meade) 2.20
*Wee Marjie, *Anne's Pal, *Anadnab, Tiny Juanita, Zella K., Eye White, Pantagruel, Patricia Kelly and Mental also ran. Time, 1:12 2-5.
*Field.

FIFTH—One mile; purse, $800; claiming; for 3-year-olds and upward.
Nettie Pebbles, 106 (Meade) 7.80 3.40 2.80
Norse, 113 (D. E. Froggate) 3.00 2.40
Aurica, 108 (L. Hardy) 3.20
Busby C., Pan, Super Toy and Castle Rock also ran. Time, 1:39 3-5.

SIXTH—One and one-sixteenth miles; purse, $700; claiming; for 3-year-olds.
Crowned Head, 110 (D. E. Froggate) 3.60 2.80 2.20
Joan G., 105 (Meade) 4.40 2.40
Ken Kling, 113 (Tilden) 2.20
Chrysanthemum, Sweet Senorita and Social Boy also ran. Time, 1:47.

SEVENTH—One and one-eighth miles; purse, $700; claiming; for 4-year-olds and upward.
Tamtram, 108 (Sylvester) 3.80 3.00 2.60
Brodhs, 118 (Buckley) 4.00 3.00
*Elizabeth S., 108 (D. E. Froggate) 2.80
*Frank Hawley, Roughneck, Gotham, Princess Isabel, Lucent, Melmor and *Bashful Beau also ran. Time, 1:53 2-5.
*Field.

STRANGE AS IT SEEMS —By John Hix

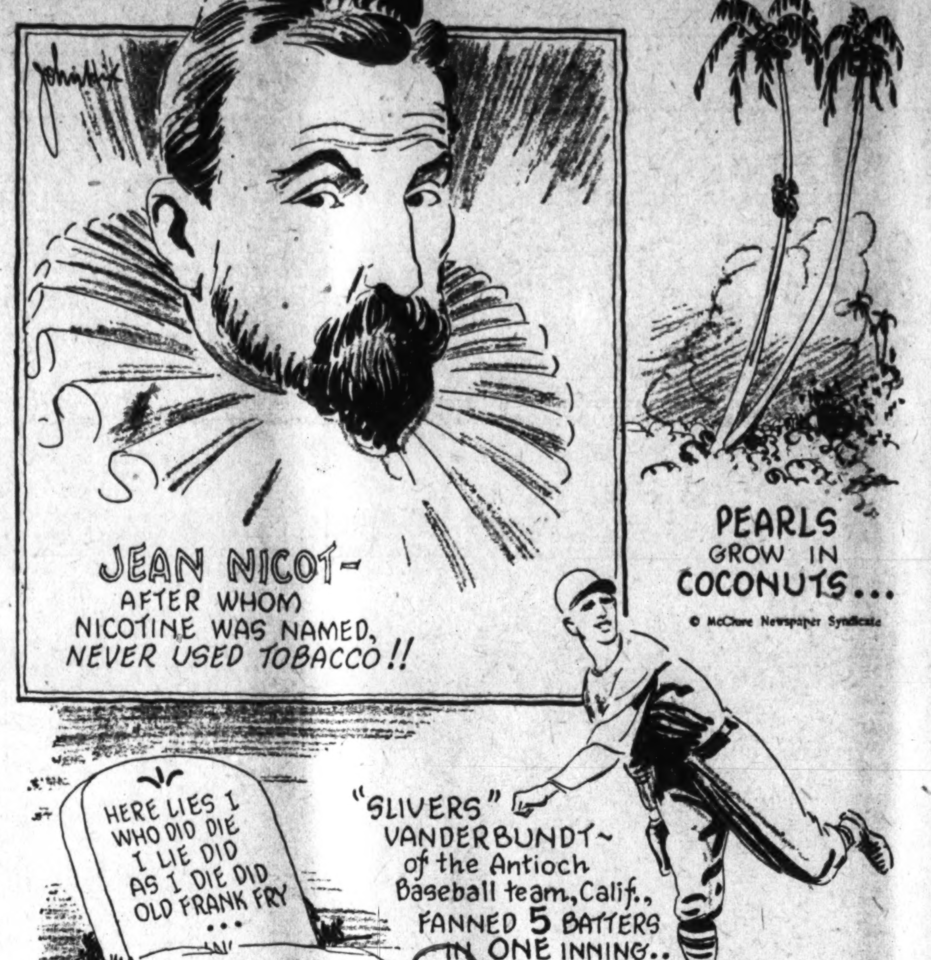

THE tobacco smoking habit was acquired by sailors of the crew of the ships of Columbus, when they discovered the Indians partaking of the "petun" weed as they called it. In the Old World for some time smoking was only indulged in by the wharf rats, stevedores and seafaring men. It was not until Jean Nicot, French Ambassador to Portugal, took notice of the weed that official cognizance was taken of smoking tobacco. He became interested in it, bought some tobacco seed from the sailors and planted them in his yard. After carefully cultivating the plants he sent some of the leaves to Queen Catherine de Medici to "help cure her headaches." The queen, pleased with the effects of smoking, became a regular addict. As the queen usually set the style, nobles commenced to smoke, and the habit became quite the thing in the French court, and among citizens of the higher caste.

Tobacco was commonly referred to as the "herb that cured every ill," "the Ambassador's herb" and "Nicotine."

Although Nicot did much to popularize tobacco, he did not use it in any form.

Pearls are frequently found in coconuts on the island of Celebes in the Dutch East Indies. Pearl-producing coconuts usually have all of their circular depressions (used for propagating purposes) sealed tight. Without an outlet, peculiar actions take place within the shell, producing a pearl about the size of a pea.

* * * *

Any reader wanting further proof of anything depicted here should address the author, care of The Washington Post, and enclose a stamped, self-addressed envelope for reply.
JOHN HIX.

Tomorrow—A Submarine in 1620.

Colors give added realism to strange things and happenings illustrated by John Hix on a full page in The Sunday Post.

Boots and Saddle's

(Reg. U. S. Patent Office)

—Arlington Park Selections—

By J. B. SNODGRASS.

ARLINGTON RACE TRACK, Chicago, Ill., June 29.—The Lexington Purse at $2,000, allowance affair for 3-year-olds and upward, a test over the one mile route, which attracted a select field of seven, will serve as the feature event on the Arlington Park program today. Another allowance race, at six furlongs, which is fashioned for fillies and mares, will support the main issue. The remainder of the program is devoted to the platers but all of the events have attracted evenly matched fields and the card appears well balanced.

In the mile of the feature, fourth offering, DARK SEA, consistent Traumer colt in the H. M. Woolf stable and a double winner at Washington Park, is the selection in this event. The Woolf color bearer stepped this distance in 1:37 1-5 in his last victorious effort and that repeated here would return him the winner. Mrs. Katherine Hitt's much improved SUNVIR raced well in his Belmont Park campaign. The Sun Briar offspring is given the place call with Miss Watson's NOSTAW, steady Whisk gelding, as the show possibility.

Six evenly matched fillies and mares are scheduled to match strides at the six furlongs distance, of the Chattanooga, to be run as the fifth and which will serve as the secondary feature. Mrs. J. D. Hertz's potential 3-year-old champion of the weaker sex, RISQUE, after his sensational performance at New York, is favored to annex the purse in this overnight event. CON AMORE should contest the issue. This High Cloud filly in the Martin string scored impressively last start and nicely weighted with 108 pounds, should go well. COUSIN JO, carrying equal weight with CON AMORE and in receipt of two pounds from RISQUE, figures to gain the minor award.

FIRST RACE—WELL HEELED, another from Mrs. J. D. Hertz' string, appears best of the fifteen juveniles which will oppose him in the five and one-half furlongs dash of the opening number. PLAYING, from the J. F. Schorr stable, graduated from the maiden ranks last out and appears in fit condition. The Messenger filly is given the place call, while OSCILLATION should hold the others safe for the show money.

SECOND RACE—A limit of 20 maiden 3-year-olds will face the barrier to contest the 6-furlong sprint of the second event, under allowance conditions. TRED AVON has shown the most consistent form of the group. He was beaten a length by Canfil in a fast race last start and off that effort figures to graduate. DUSKY BOY has trained well and should furnish the opposition. EGYPT has been freshened up by a brief rest and rates the show call.

THIRD RACE—AT SUNRISE, clever juvenile in the J. F. Schorr string, has displayed excellent form in previous efforts and should lead her eight rivals to the wire in the 5-furlong dash of the third. DARK SEEKER, from the W. S. Kilmer establishment, has enjoyed a short rest since her winning effort at Belmont Park. The Kilmer miss is selected to force the pace. NEVADA QUEEN showed a return to her best form last outing and will be difficult to keep out of the money.

SIXTH RACE—Eighteen platers will contest the purse over the mile route in the sixth event. HIS LAST is another of the popular Mrs. J. D. Hertz string. This steady plater raced Dunstan to a head last out and should show enough improvement to take down the purse. KADIAK, a consistent 7-year-old from Miss B. Watson's string, will contest the issue with the top one. BAGGAGE MAID has turned in some fair efforts recently and appears best of the others.

SEVENTH RACE—Twenty 3-year-olds and upward will be dispatched over the 1⅛ miles route in the final event, which carries the claiming clause. LILLIAN T. has shown improvement in her previous efforts and figures to annex the purse. PRINCESS EDITH is credited with some splendid races over a route and is favored for the place, with CLASSY as the show eslection.

LATONIA RESULTS.

(Associated Press.)

FIRST—Five and one-half furlongs; purse, $1,200; the Beech Hill; special weights; maiden 2-year-old fillies.
Cotton Time, 115 (Morrison) 19.54 10.56 4.70
Star Parade, 115 (Corbett) 17.26 11.56
†Lonell, 115 (Murray) 3.84
†Jane Packard, Premeditate, Flying Silk, Shasta Luego, Lohi, Gayee, Sallie Smith, Light Eagle, Miss Huntington also ran. Time, 1:09 2-5.
†Potter entry.

SECOND—Six furlongs; purse, $1,200; claiming; 3-year-olds and upward; fillies and mares.
Journey's End, 105 (Schutte) 13.06 6.46 4.46
Laila Wild, 105 (Fischer) 7.10 5.18
Mince Pie, 100 (Colvin) 5.62
Ada Epinard, Uforme, Miss Chilla, Meg Merrilies, Ojibway, Anna Beall also ran. Time, 1:13 2-5.

THIRD—Five and one-half furlongs; purse, $1,200; claiming; the Forest Hills; 2-year-olds, colts and geldings.
Oh Dave, 116 (Fisher) 8.04 3.88 2.96
Allenfern, 116 (Morrison) 4.34 3.04
Prince Volta, 113 (West) 6.08
Kuvera, Mendell, Colonial Beau, Rummy, Durango, Drury, Pan Arena also ran. Time, 1:07 4-5.

FOURTH—One and one-sixteenth miles; purse, $1,200; claiming; 3-year-olds.
Reverberate, 107 (Fisher) 36.48 15.18 7.54
South Seas, 107 (Elston) 10.58 7.18
San Presto, 112 (Russell) 5.26
Busy Like, Wee Drop, Airdrie Lass, Lucky Carter, Asbury, Light Mint also ran. Time, 1:49 3-5.

FIFTH—One mile; purse, $1,500; the Licking Valley Handicap; 3-year-olds and upward.
Royal Julian, 107 (Corbett) 5.90 2.52 out
Playtime, 110 (Fischer) 2.34 out
Lady Dean, 97 (West) out
Thistle Ann also ran. Time, 1:45 4-5.

SIXTH—One and one-sixteenth miles; purse, $1,200; claiming; 3-year-olds.
Pretty Penny, 102 (Roderick) 4.10 3.34 2.40
Wild Laurel, 107 (Sullivan) 5.26 3.22
Majel, 107 (Russell) 4.00
Trotwood, The Duke, Old Nan, Drastic Water, Flying Plum, United Orby, Camila, Upsweep, Biggest also ran. Time, 1:48 2-5.

SEVENTH—One and one-sixteenth miles; purse, $1,200; claiming; 3-year-olds and upward.
Mucker, 112 (Schutte) 13.72 7.28 5.78
Herrick, 112 (Rose) 6.18 6.78
Zida, 107 (West) 4.02
Yucatan, Twill, Bug Hunter, Thistle Lad, Nim the Nymph also ran. Time, 1:48 1-5.

ARLINGTON PARK ENTRIES.

(Associated Press.)

FIRST RACE—Five and one-half furlongs; purse, $1,500; for 2-year-olds.
1 Water Hen....107| 9 Golden State....110
2 *Green Wave....105|10 Shiva....110
3 Etiwanda....110|11 Casimira....107
4 Misty....110|12 Meadow King....110
5 Miss Vacuum....112|13 Oscillation....110
6 Well Heeled....110|14 Playing....107
7 Fla. Bunting....115|15 Chazzan....110
8 Prince Tommy....110|16 Pirogue....112

SECOND RACE—Six furlongs; purse, $1,500; allowances; for 3-year-old maidens.
1 Favorite One....110|11 Oh Yeah....110
2 Wild Child....110|12 Irritation....110
3 Eighty Twenty..115|13 Basilica....115
4 Sweet Air....110|14 Miss Henrietta.110
5 Magic Spell....110|15 Pere Noel....110
6 Egypt....115|16 Hasten....110
7 Sun Tourist....110|17 Overturn....115
8 Tred Avon....115|18 Dusky Boy....115
9 Silver Cloud....115|19 More Power....115
10 High Pockets....115|20 Skiffy....115

THIRD RACE—Five furlongs; purse, $1,600; the Alabama; allowances; for 2-year-old fillies.
1 Givanna....108| 6 Butter Beans..120
2 Lady Teddy....108| 7 †Gen. Advance.108
3 Dark Seeker....114| 8 At Sunrise....117
4 Prin. Camelia....117| 9 †Stimala....107
5 Nevada Queen..114|10 Hot Shot....118
†Middleburg Stable entry.
‡Added starter.

FOURTH RACE—One mile, Hertz couse (out of chute); purse, $2,000; allowances; the Lexington; for 3-year-olds and upward.
1 Dark Sea....106|5 Who Win....103
2 Nostaw....108|6 Uluniu....106
3 Ironsides....103|7 Sunvir....112
4 The Nut....112|

FIFTH RACE—Six furlongs; purse, $1,800; allowances; the Chattanooga; for 3-year-olds and upward, fillies and mares.
1 Risque....110|4 Lady Capulet....105
2 Cousin Jo....108|5 Conamore....108
3 Molasses Jane..105|6 Weldeleen....94

SIXTH RACE—One mile, Hertz course; purse, $1,500; claiming; for 3-year-olds and upward.
1 Kadiak....116|10 M'tha Florence.104
2 *Phantasime....96|11 *River Forest..104
3 Guide Right....114|12 Please....111
4 *Bub McFarl'd.107|13 Whileaway....109
5 Vermiculite....107|14 Celtic Prince..116
6 Grier of Spain..104|15 Lionhearted....112
7 Dr. Parrish....113|16 Coady....116
8 Baggage Maid..105|17 *Moderation....108
9 Beton....109|18 His Last....104

SEVENTH RACE—One and one-eighth miles; purse, $1,500; claiming; for 3-year-olds and upward.
1 Sun Dreamer..106|11 Royal Manager.112
2 Lillian T....107|12 Prickly Heat....112
3 Englewood....101|13 Hoist....112
4 *Bayamo....96|14 *Tiger Flowers.107
5 Searington....112|15 Princess Edith.107
6 Thomas Seth..112|16 Aviator....112
7 M'cap Marvin.107|17 Master Ace....112
8 *Flagg Porter..101|18 Leflore....112
9 Toman....107|19 Wizardry....112
10 Port Dearborn.112|20 Classy....112
Weather, clear; track, fast.
*Apprentice allowance claimed.

THE POST'S CONSENSUS AT ARLINGTON PARK

The following consensus has been compiled by The Post from the selections of the leading handicappers of the turf. The figures show how the selections were rated.

CONSENSUS OF LEADING HANDICAPPERS.

First race	Second race	Third race	Fourth race	Fifth race	Sixth race	Seventh race
Playing (16)	Tred Avon (30)	At Sunrise (34)	Sunvir (27)	Risque (34)	Kadiak (31)	Lillian T. (21)
Well Heeled (16)	Egypt (16)	Butter Beans (11)	Dark Sea (22)	Con Amore (24)	Celtic Prince (12)	Princ. Edith (15)
Oscillation (12)	E'ty Tw'ty (8)	Lady Teddy (9)	Nostaw (6)	Cousin Jo (7)	Coady (12)	Thos. Seth (13)

SNODGRASS, WASHINGTON POST.

Well Heeled	Tred Avon	At Sunrise	Dark Sea	Risque	His Last	Lillian T.
Playing	Dusky Boy	Dark Seeker	Sunvir	Con Amore	Baggage Maid	Princess Edith
Oscillation	Egypt	Nevada Queen	Nostaw	Cousin Jo	Kadiak	Classy

LOUISVILLE TIMES, ASSOCIATED PRESS.

Playing	Tred Avon	At Sunrise	Dark Sea	Con Amore	Coady	Lillian T.
Misty	High Pockets	Butter Beans	Nostaw	Risque	Celtic Prince	Master Ace
Casimira	Basilica	Princ. Camelia	Sunvir	Cousin Jo	Lion Hearted	Englewood

KENILWORTH ENTRIES.

(Associated Press.)

FIRST RACE—Five furlongs; purse, $1,000; the Sandwich; for 2-year-old maidens.
1 Golden Wed....109|10 Flair....109
2 Ladfield....112|11 Floria Zel....102
3 Aridos....109|12 Santoyette....109
4 Desert Sun....109|13 Bubby Courson..109
5 Toronto....109|14 Rivet....109
6 Trim....109|15 San Thorne....112
7 Pink Bunting....109|16 Greylock....112
8 Fair Boy....109|17 Grand Doe....109
9 Black Lad....109|

SECOND RACE—One mile and 70 yards; purse, $1,000; claiming; for 4-year-olds and upward (foaled in Canada).
1 *Pelorus....97|4 Kitling....109
2 Milestone....115|5 Lady McNeill...106
3 The Hovel....100|

THIRD RACE—Seven furlongs; purse, $1,000; claiming; for 3-year-olds and upward.
1 Nevermore....105|5 Noon Play....97
2 Baker's Boots..106|6 Virado....105
3 Uppity....111|7 Thunderstruck..105
4 La Femme....103|8 George DeMar..101

FOURTH RACE—Seven furlongs; purse, $1,000; claiming; for 3-year-olds and upward.
1 *The Dipper....100|5 Rare Charm....95
2 Brown Mary....102|6 *Tack....98
3 Blood'l Tell....102|7 Gunman....110
4 Sir Raoul....110|8 *Zeal....110

FIFTH RACE—Six furlongs; purse, $1,000; the Windsor Ferry; for 3-year-olds and upward.
1 Portcodine....103|4 Bonfield....103
2 Annedire....106|5 Blimp....111
3 Sun Thorn....100|6 Sudden....105

SIXTH RACE—One mile and 70 yards; purse, $1,000; claiming; for 4-year-olds and upward.
1 Fair Vasary....105|6 *Starborn....102
2 *Shasta Prune..108|7 Corrine D....105
3 Stagestruck....107|8 Fair Margery....105
4 Isetta....105|9 Madder....105
5 *Downcast....102|

SEVENTH RACE—One and one-sixteenth miles; purse, $1,000; claiming; for 3-year-olds and upward.
1 James M....106| 6 *Bridegroom..103
2 *Keith....100| 7 Politen....105
3 Libbie Jean....95| 8 Ravine....97
4 Mat Mahoney..105| 9 *Silver Leaf....92
5 Fair Folly....108|10 Great Rock....105
*Apprentice allowance claimed.
Weather, clear; track, fast.

BAINBRIDGE ENTRIES.

(Associated Press.)

FIRST RACE—Six furlongs; purse, $700; claiming; for 4-year-olds and upward.
1 Glad Effort....115| 8 *Ch. Paschen 110
2 *Account....110| 9 *T. D'Amour 110
3 *Win. Card....110|10 Orestes II.... 110
4 The Major....110|11 Wacker Drive 115
5 *Oberon....112|12 *Fort. Mann.. 110
6 Calwick....115|13 *Forefather. 110
7 Sambo G....115|

SECOND RACE—Six furlongs; purse, $700; claiming; for 4-year-olds and upward.
1 Ephesian....115| 8 *Prince Bulbo 110
2 *Blue John....115| 9 *Shakitup....110
3 Light. Don....115|10 Gold. Orient. 115
4 *Lgt. o'Dawn 110|11 *Chester....110
5 *Dunnegan....110|12 *Si Relief.. 110
6 *Tyrol....115|13 Sun. Clothes 110
7 *One Cent....112|

THIRD RACE—Five and one-half furlongs; purse, $700; claiming; for 2-year-olds.
1 Miss Kulana. 111| 6 D. de Coeur. 108
2 *Memph. Lass 110| 7 *Tadcaster.. 110
3 *Esplanade....109| 8 Nation....111
4 *Lady Caprice 106| 9 Grd. Voivode 111
5 *N. Kuhlman. 106|10 Hazola....115

FOURTH RACE—One and one-sixteenth miles; purse, $700; claiming; for 3-year-olds and upward.
1 *Domina....113|5 Wander Lou.... 111
2 *Eve. Sky....108|6 *Knee Glader 103
3 *Vera C....111|7 Mintcel....108
4 *High. Fling. 110|8 *Sweepnet.... 108

FIFTH RACE—One and one-sixteenth miles; purse, $700; claiming; for 3-year-olds and upward.
1 *Lunacy....106|5 *Gay Hallie.. 108
2 *Star Kist....113|6 *Gert. Reade. 108
3 *Nonenicer....111|7 *Queen Whims 111
4 *W. Princess.. 110|8 *Princ. Dare 108

SIXTH RACE—Five furlongs; purse, $700; claiming; for 2-year-olds.
1 Grand Aire.. 111|6 Atcines....111
2 Nancy Kerr.. 103|7 White Toes.. 108
3 Red Vest....111|8 *Kaabstone.. 106
4 Thun'shine....111|9 Prince Reno.. 111
5 *Let H. Play. 103|

SEVENTH RACE—One and one-eighth miles; purse, $700; claiming; for 3-year-olds and upward.
1 Waterfowl....116|6 *Devonshire 111
2 *Easy Money.. 111|7 MacFogle....111
3 *Gully J'per. 105|8 *Nervator....107
4 *Sat. Spinner 107|9 *Potent....116
5 Euphrates....116|
*Apprentice allowance claimed.
Weather, clear; track, fast.

AQUEDUCT RESULTS.

(Associated Press.)

FIRST—Five furlongs; purse, $1,000; claiming; maiden fillies; for 2-year-olds.
St. Mica, 109 (Malley) 9-2 8-5 4-5
Lady Blue, 102 (Smith) 5-1 5-2
Chloe Dair, 109 (Robertson) 1-4
†Lucky Racket, Boocap, Sea Saint, Shabby Shoes, †Brown Queen also ran. Time, 1:00.
†Audley Farm Entry.

SECOND—One mile; purse, $1,000; Glorifier Purse; allowances; for 3-year-olds and upward.
A La Carte, 115 (Catrone) 2-7 out out
Mowris, 111 (Kurtsinger) 1-3 1-6
Mount Holly, 105 (Malley) 5-1
Sir Johren, Le Condor also ran. Time, 1:39.

THIRD—Seven furlongs; purse, $1,200 added; Cirrus Handicap; for 3-year-olds and upward.
Stormy Dawn, 126 (Workman) 7-5 1-3 out
Billour, 114 (Catrone) 1-3 out
Eddie Ahearn, 112 (Pator) out
Peake also ran. Time, 1:26.

FOURTH—One mile; purse, $1,000; claiming; for 3-year-olds and upward.
Prince Toy, 106 (Munden) 11-5 4-5 2-5
Noine, 106 (Remillard) 5-1 5-2
Indian Witch, 103 (Renick) 4-1
Sidney G., Watch Girl, Disapproves, Ceylon Prince, Grey Abbess, Gadalone, Chief's Mountaineer, Fred Whitham, Soother also ran. Time, 1:40 4-5.

FIFTH—Six furlongs; purse, $1,200 added; Prep Handicap; for 2-year-olds.
Despoil, 126 (Workman) 11-20 1-5 out
Pole Bar, 112 (Robertson) 7-10 out
Hykias, 112 (Walls) out
Devout also ran. Time, 1:14.

SIXTH—One mile; purse, $1,000; claiming; for 3-year-olds and upward.
Coin Collector, 117 (Nertney) 9-10 2-5 1-4
Chief's Warrior, 112 (Smith) 5-1 5-2
Listening Ears, 105 (Sherry) 7-5
Hurry Bye, Fourth Ward, Gunther, Wise Crack, Francock, Young John, Great Hopes also ran. Time, 1:41.

RAVENNA RESULTS.

(Associated Press.)

FIRST—About 5½ furlongs; purse, $400; allowances; 2-year-olds.
Bright Seas, 115 (Kline) 13.80 6.80 3.20
Vain Glory, 107 (Myers) 14.60 7.60
Consideration, 112 (Froggatte) 13.20
George K., Ranelia, Miss Marie, Dunpast, Laura Fish also ran. Time, 1:08 3-5.

SECOND—About 5½ furlongs; purse, $400; claiming; 3-year-olds and up.
Amour, 103 (Purdick) 11.00 6.20 3.00
Purple Light, 107 (Goodrich) 5.40 6.20
Platoon, 112 (Gordon) 7.20
Hogan's Alley, Jungle Imp, Thistle Gold, Tollie Young, Shannon Star also ran. Time, 1:07 2-5.

THIRD—Six and a half furlongs; purse, $400; claiming; 3-year-olds and up.
Jackoleen, 100 (Ross) 34.40 10.80 8.00
Lucky Drift, 105 (Pardick) 3.60 3.60
Don Tinky, 110 (Hatton) 6.00
Mischievous, Clay Pigeon, Belascoain, Skipaway, Proofreader also ran. Time, 1:23 4-5.

FOURTH—Six and a half furlongs; purse, $400; claiming; 3-year-olds and up.
Chrysler, 110 (Klein) 6.20 3.60 2.40
One Grand, 105 (Ross) 3.40 2.60
Piute, 110 (Patrick) 2.60
White Mint, Celanese, Lilia B., Basha, Flying Torch also ran. Time, 1:23 1-5.

FIFTH—Five and a half furlongs; purse, $400; claiming; 3-year-olds and up.
Perlata, 113 (Myers) 3.60 2.80 2.40
The Padre, 113 (Pardick) 3.00 2.40
The French Rose, 103 (Froggatte) 2.60
Megazza, Ball Gee, John Speed, Col. Schooler, Wine Jug also ran. Time, 1:06 3-5.

SIXTH—Mile and 70 yards; purse, $400; claiming; 4-year-olds and up.
Infanta, 107 (Pardick) 4.60 2.60 2.20
Billie N., 107 (Rose) 3.20 2.80
Nos Redna, 107 (Myer) 6.80
Cavalry, Don T., Albert Blanton, Noirette, Messidor also ran. Time, 1:50.

SEVENTH—Mile and 70 yards; purse, $400; claiming; 4-year-olds and up.
Sesqui, 112 (Maier) 6.80 3.60 3.40
Doc, 112 (Sandoz) 5.40 2.80
Chorister, 112 (Froggatte) 7.60
Regularity, Sweepstakes, Curdle, Not Guilty, Southland Toy also ran. Time, 1:49 4-5.

HAMILTON ENTRIES.

(Associated Press.)

FIRST RACE—Five furlongs; purse, $1,000; claiming; for 2-year-olds.
1 Gold. Storm. 110| 8 Lucky Polly. 104
2 Tuffy G....112| 9 Runfire....100
3 Pelaxe....108|10 Ultim....100
4 Forecastle....104|11 Magical Im'e 107
5 Hello Lou....100|12 Bylona....103
6 Quick Sale....110|13 Princ. Stola. 104
7 Dark Mist....104|

SECOND RACE—Six and one-half furlongs; purse, $1,000; claiming; for 3-year-olds and upward.
1 Zion....106|10 P. Callahan. 106
2 Abduction....106|11 Pledge....106
3 Barney Cole. 112|12 Wave Top.... 112
4 Light Nun....104|13 Prompter....112
5 Roche D'Or.. 99|14 Briar Hawk. 109
6 Irish Indian. 106|15 My Old Rose 104
7 Allanah....113|16 Camp Rose.. 104
8 Bedford Boy. 108|17 Highgo....104
9 Staylor....112|18 Fed. Reserve. 110

THIRD RACE—Six and one-half furlongs; purse, $1,000; allowances; for 3-year-olds and upward.
1 Koenig's M. II 121|5 Dancing Mack 110
2 Yeggman....113|6 Clear Wing.. 104
3 Black and B. 109|7 Mint Magi.... 104
4 Florida Gold. 110|8 Fair Speed.... 106

FOURTH RACE—One and one-sixteenth miles; purse, $1,000; claiming; for 3-year-olds and upward.
1 Ormonbird....106|5 J. Caverly.... 106
2 *Branch....108|6 Pal's Meadows. 109
3 Rockslide....109|7 Lawn Grass.. 106
4 Fair Avis....94|8 *Xylophone.. 106

FIFTH RACE—One and one-sixteenth miles; purse, $1,000; the Grimsby Plate; claiming; for 4-year-olds and upward.
1 Frank Fullen. 114|4 *Sam Pass.... 106
2 *Angry Lass. 104|5 *Panda.... 104
3 Spectacular....107|

SIXTH RACE—One and one-sixteenth miles; purse, $1,000; claiming; for 3-year-olds and upward.
1 Little Scout.. 106|5 Eilon....110
2 The Fives....101|6 Flying Zeno. 104
3 Fair Thorn.. 107|7 Saucy Kid.... 102
4 Foun. Stone. 112|8 Banal Girl.... 90

SEVENTH RACE—One mile; purse, $1,000; claiming; for 3-year-olds and upward.
1 *West Drift.. 104|6 R. Antelope.. 106
2 *Just In Fun. 102|7 Lead Gold.... 109
3 *Thistle Coot 104|8 Vast....114
4 Brave Knight 109|9 *Marshala....99
5 Justiciary....106|10 Battle Shot.. 107
*Apprentice allowance claimed.

ARLINGTON PARK, ILL., CHART, JUNE 29, 1931.

(Associated Press.)

FIRST RACE—Five and one-half furlongs. Purse, $1,500; claiming. For maiden 2-year-old colts and geldings. Start good. Won easily; place, driving. Went to post at 2:16. Off at 2:17½. Winner, J. D. Hertz's c. (2), by Noah—Frizeur. Trained by W. Knapp. Value to winner, $1,100; second, $225; third, $125; fourth, $50. Time, 0:23, 0:47 1-5, 0:59 3-5, 1:06 2-5.

Horses	Wgt.	Post	St.	¼	½	Str.	Fin.	Jockeys	Straight
PAIR BY PAIR	116	5	1	1^{1}	$1\frac{1}{2}$	1^{2}	$1\frac{1}{2}$	Steffen	10.62
BRAVE AND BOLD	116	2	5	$3\frac{1}{2}$	2^{1}	3^{2}	2^{1}	Schaefer	100.27
MEXICO	116	3	6	$6\frac{1}{2}$	$7\frac{1}{2}$	$5\frac{1}{2}$	3^{1}	R. Jones	10.15
MARMION	116	14	14	9^{1}	10^{2}	10^{2}	4^{2}	Heigle	*21.60
MONK'S FIRST	116	9	8	4^{h}	4^{h}	4^{h}	5^{h}	Neal	16.20
CHATTER ON	116	1	2	$8\frac{1}{2}$	$8\frac{1}{4}$	8^{h}	$6\frac{1}{4}$	Trivett	*
PORDEN	116	10	4	2^{1}	2^{h}	2^{h}	7^{1}	McCoy	15.08
TEXAS KNIGHT	116	7	9	10^{1}	$9\frac{1}{2}$	9^{1}	$8\frac{1}{2}$	Dyer	4.40
MAD WIND	116	11	11	12^{h}	11^{1}	11^{2}	9^{2}	Allen	16.83
ON SIR	116	4	7	$7\frac{1}{4}$	6^{h}	7^{1}	10^{h}	Chiavetta	152.43
ROKEBY	116	8	3	5^{h}	$5\frac{1}{2}$	6^{h}	11^{2}	Moran	*
DIGGINS	116	13	13	$11^{1}\frac{1}{2}$	12^{2}	12^{h}	$12\frac{1}{2}$	Cunningham	109.53
RUSSCENES	116	6	10	14	$13\frac{1}{4}$	13^{2}	13^{2}	Landolt	*
ZODE	116	12	12	$13^{1}\frac{1}{4}$	14	14	14	Meyer	*

*Field.
Two-dollar mutuels paid—PAIR BY PAIR, $3.64, $4.10, $3.24; BRAVE AND BOLD, $73.56, $45.90; MEXICO, $4.40.
PAIR BY PAIR lost little time in getting to the front and, under a well judged ride, was never in serious danger. BRAVE AND BOLD, a forward contender from the start, held MEXICO at the end. MEXICO was in close quarters approaching the stretch turn, and came gamely when clear. MARMION attempted to bolt at the start, but raced well after being straightened out and was going fast at the finish. MONK'S FIRST and PORT DEN had early speed, but tired. TEXAS KNIGHT was in close quarters after the start and never threatened.

SECOND RACE—About two miles (short course). Purse, $2,000. Owenstia Claiming Steeplechase. For 3-year-olds and upward. Start good. Won easily; place, driving. Went to post at 2:50. Off at 2:51½. Winner, Mrs. F. A. Clarke (owner). By Mad Hatter—Penitent. Trained by J. Healy. Value to winner, $1,400; second, $350; third, $175; fourth, $75. Time, 4:08 (13 jumps).

Horses	Wgt.	Post	St.	4	8	12	Str.	Fin.	Jockeys	Straight
CONTRITION	138	7	4	4^{2}	4^{1}	1^{2}	1^{3}	$1^{2}\frac{1}{2}$	Hunt	†$1.48
AUTUMN BELLS	143	5	6	6	5^{10}	2^{2}	2^{2}	2^{2}	MacIver	1.06
VICHET	148	3	3	2^{4}	1^{3}	3^{10}	3^{6}	3^{1}	Sims	23.85
CHARMARTEN	143	2	2	1^{h}	2^{6}	4	4	4	Holubenshen	8.00
PROOF POSITIVE	136	1	7	5^{2}	6	Fell			Roach	60.02
TASSEL	146	4	1	3^{3}	3^{4}	Broke down			Albright	†
HILLOCK	153	6	5	Fell					Gormley	83.76

†Mrs. F. A. Clark entry.
Two-dollar mutuels paid—CONTRITION, $4.96, $2.38, $2.26; AUTUMN BELLS, $2.44, $2.44; VICHET, $4.04.
CONTRITION, well rated in the early running and fencing well, went to the front after going one turn of the field and held his opposition safe thereafter. AUTUMN BELLS was carried wide at times and made an occasional bobble, but was good enough to hold the others. VICHET set the pace, but could not keep up. CHARMARTEN dropped back when the real racing began. PROOF POSITIVE was far back of the others when she fell at the ninth jump. TASSEL broke down badly after taking the eighth fence and was pulled up. HILLOCK fell at the third jump.

THIRD RACE—Six furlongs. Purse, $1,500; claiming. For 3-year-olds and upward. Start good from gates. Won easily; place, driving. Went to post at 3:25. Off at 3:27½. Winner, Peconic Stable's b. g. (5), by Whiskaway—Ruth Ware. Trained by E. Haywood. Value to winner, $1,100; second, $225; third, $125; fourth, $50. Time, 0:22 2-5, 0:45 4-5, 1:11 2-5.

Horses	Wgt.	Post	St.	¼	½	Str.	Fin.	Jockeys	Straight
KNIGHT COMM'DER	118	4	4	4^{1}	$3^{1}\frac{1}{2}$	$2^{1}\frac{1}{2}$	1^{3}	Chiavetta	$5.49
SUPREME SWEET	107	10	1	1^{2}	1^{2}	$1\frac{1}{2}$	2^{3}	F. C. Smith	3.14
WAYNE	118	7	3	$2\frac{1}{4}$	2^{h}	3^{2}	$3\frac{1}{2}$	Hanford	29.07
HOT SHOT	118	8	2	6^{2}	6^{2}	5^{2}	4^{3}	McDermott	12.80
NDSAKAN	116	6	7	5^{2}	5^{2}	4^{1}	$5^{1}\frac{1}{2}$	Depeso	39.56
THE CHOCTAW	120	9	9	8^{1}	$8\frac{1}{2}$	6^{2}	6^{2}	Meyer	16.62
DR. BIDENCOPE	116	2	8	$7^{1}\frac{1}{4}$	$7^{1}\frac{1}{4}$	7^{h}	7^{1}	Gianelloni	464.10
WRIGLEY FIELD	110	1	6	9^{1}	$9\frac{1}{2}$	$8\frac{1}{2}$	8^{h}	Steffen	7.60
HOPEFIELD	110	5	10	10	10	9^{2}	9^{2}	Legnon	66.56
ZACAWEISTA	120	3	5	3^{h}	$4\frac{1}{2}$	10	10	R. Jones	1.82

Two-dollar mutuels paid—KNIGHT COMMANDER, $12.98, $5.16, $4.00; SUPREME SWEET, $4.48, $3.92; WAYNE, $10.96.
KNIGHT COMMANDER, away well, followed the pace closely to the stretch, then wore down SUPREME SWEET and was going away at the finish. SUPREME SWEET, displaying most early speed, opened up a good lead soon after the start, but could not resist the winner. WAYNE raced forwardly, but was tiring at the finish. WRIGLEY FIELD was never dangerous. ZACAWEISTA could never get to the leaders and stopped badly in the stretch. THE CHOCTAW made up some ground and needed the race.

FOURTH RACE—Six furlongs. Purse, $1,600; allowances. Springfield Purse. For 3-year-olds. Won easily; place, driving. Went to post at 3:55. Off at 3:56. Winner, Mrs. F. A. Clarke's ch. c. (3), by Sun Circle—Tweed. Trained by J. Healy. Value to winner, $1,150; second, $250; third, $150; fourth, $50. Time, 0:23, 0:46, 1:10 3-15. (Equals track record).

Horses	Wgt.	Post	St.	¼	½	Str.	Fin.	Jockeys	Straight
NEVERFADE	103	1	5	5^{2}	5^{2}	2^{1}	$1^{1}\frac{1}{2}$	Renick	$2.44
OUTBOUND	106	4	1	1^{1}	1^{1}	1^{2}	2^{4}	Steffen	5.88
MARTHA JONES	103	6	3	2^{h}	2^{1}	3^{1}	3^{2}	Moran	5.52
RUSTY	104	2	4	4^{2}	4^{h}	4^{1}	4^{1}	Finnerty	1.73
CHIEF JOHN	103	5	6	6	6	6	5^{2}	Neal	36.08
PRINCE D'AMOUR	110	3	2	$3^{1}\frac{1}{4}$	3^{1}	5^{4}	6	Landolt	10.46

Two-dollar mutuels paid—NEVERFADE, $6.88, $4.50, $3.38; OUTBOUND, $7.76, $4.68; MARTHA JONES, $4.22.
NEVERFADE, saved back of the leaders in the early running, came strongly when called upon, wearing down OUTBOUND in the stretch run and won easily. OUTBOUND, showing fine early speed, raced PRINCE D'AMOUR into defeat and shook off MARTHA JONES after entering the stretch, but was not good enough to hold winner. MARTHA JONES challenged briefly approaching the far turn, but tired in run home. RUSTY was never dangerous. PRINCE D'AMOUR stopped badly.

FIFTH RACE—Seven furlongs (out the chute). Purse, $5,000 added. Arlington Inaugural Handicap. For 3-year-olds and upward. Start good from gates. Won easily; place, driving. Went to post at 4:27. Off at 4:32. Winner, J. McCoy's ch. h. (5), by The Porter—Margaret Ogden. Trained by J. F. Schorr.

Horses	Wgt.	Post	St.	¼	½	¾	Str.	Fin.	Jockeys	Straight
SILVERDALE	111	5	1	1^{2}	1^{3}	$1\frac{1}{2}$	1^{2}	1^{2}	McCoy	*$2.42
NO MORE	106	11	9	7^{h}	$3^{1}\frac{1}{2}$	2^{3}	2^{2}	2^{3}	L. Cunningham	*
MY DANDY	115	3	7	$3\frac{1}{4}$	$5^{1}\frac{1}{2}$	4^{1}	$3^{1}\frac{1}{2}$	3^{h}	Allen	†9.53
SATIN SPAR	107	10	13	10^{h}	7^{h}	$5^{1}\frac{1}{4}$	4^{1}	$4\frac{1}{2}$	R. Jones	7.94
PANCHIO	105	8	15	$12\frac{1}{2}$	13^{h}	$13^{1}\frac{1}{2}$	6^{1}	5^{h}	Neal	*
SUNNY LASSIE	100	7	16	16^{2}	$14\frac{1}{2}$	$10\frac{1}{2}$	7^{h}	$6\frac{1}{2}$	Arnold	*
MARTIS	104	17	5	13^{h}	11^{2}	11^{1}	$5^{1}\frac{1}{2}$	7^{2}	Renick	*
BROWN WISDOM	110	1	6	$5\frac{1}{4}$	$8^{1}\frac{1}{2}$	$6\frac{1}{2}$	10^{h}	8^{1}	Meyer	†
NED O.	108	6	17	17	$15\frac{1}{2}$	15^{1}	$11\frac{1}{2}$	9^{h}	Quattlebaum	17.93
SEB	98	13	2	2^{h}	2^{h}	3^{h}	8^{1}	10^{2}	Hebert	20.05
SISKIN	110	15	11	$8^{1}\frac{1}{2}$	6^{h}	8^{h}	12^{1}	$11\frac{1}{2}$	Landolt	*
TANNERY	115	14	12	14^{h}	16^{1}	$16\frac{1}{2}$	16^{1}	12^{h}	Heigle	4.75
PANSY WALKER	107	2	8	6^{h}	10^{h}	$12\frac{1}{2}$	13^{2}	13^{2}	Dyer	*
BLACK MAJESTY	113	9	10	9^{h}	9^{h}	7^{h}	9^{h}	$14^{1}\frac{1}{2}$	Maiben	25.88
EPITHET	113	4	14	$15\frac{1}{2}$	17	17	17	15^{1}	Finnerty	7.79
HIGH FOOT	109	16	3	4^{1}	4^{1}	9^{h}	$14\frac{1}{2}$	16^{2}	Hanford	11.66
DON LEON	106	12	4	$11^{1}\frac{1}{4}$	12^{h}	14^{1}	15^{2}	17	Chatham	13.87

*Field. †Reichert entry.
Two-dollar mutuels paid—SILVERDALE, $6.84, $5.94, $3.64; NO MORE, $5.94, $3.64; MY DANDY, $4.74.
SILVERDALE went to the front soon after the start and, racing in his best form, showed fine speed to hold sway to the finish. NO MORE gained steadily and was going well at finish. MY DANDY had his early speed and was always in the first flight. SATIN SPAR raced on the outside and a trifle wide at the stretch turn, but finished in resolute fashion. PANCHIO showed a creditable effort. SUNNY LASSIE made up ground. MARTIS was shuffled back after the start and closed a gap.

SIXTH RACE—One and one-eighth miles. Purse, $2,000; allowances. For 3-year-olds and upward. Start good from gates. Won driving; place, same. Went to post at 4:58. Off at 5:01. Winner, P. Reuter's ch. g. (6), by Prince Galahad—Claimorisa. Trained by owner. Value to winner, $1,400; second, $350; third, $175; fourth, $75. Time, 0:25, 0:49 3-5, 1:14, 1:39 4-5, 1:52 4-5.

Horses	Wgt.	Post	St.	¼	½	¾	Str.	Fin.	Jockeys	Straight
GALAHAD	110	3	5	5	5	$3\frac{1}{2}$	$2\frac{1}{4}$	1^{h}	Faith	$18.26
HOT TODDY	110	4	2	1^{2}	1^{2}	1^{3}	1^{2}	$2^{1}\frac{1}{2}$	N. Huff	3.98
CALF ROPER	105	2	1	3^{h}	3^{3}	3^{h}	$3^{1}\frac{1}{2}$	3no	Chiavetta	2.55
VALENCIENNES	105	1	4	4^{h}	4^{h}	5	$4\frac{1}{2}$	4^{3}	Steffen	1.02
DOWAGIAC	112	5	3	2^{1}	2^{1}	4^{1}	5	5	Ellis	22.76

Two-dollar mutuels paid—GALAHAD, $38.52, $14.26, $5.06; HOT TODDY, $6.22, $4.40; CALF ROPER, $3.22.
GALAHAD, closer up than usual in the early stages, moved up strongly approaching the stretch turn and, wearing down HOT TODDY in the final eighth, got to the front in the last twenty yards. HOT TODDY set the pace and held on fairly well when challenged. CALF ROPER was tiring, but lasted to hold VALENCIENNES. Latter displayed little speed, although making up some ground in the stretch. DOWAGIAC, racing close up on the inside, was taken back repeatedly when in close quarters.

SEVENTH RACE—One mile (Hertz course, out the chute). Purse, $1,500; claiming. For 3-year-olds and upward. Start good. Won driving; place, same. Went to post at 5.26. Off at 5:26½. Winner, E. J. Lehmann's br. h. (5), by Tryster—Love Story. Trained by P. Reilly. Value to winner, $1,100; second, $225; third, $125; fourth, $50. Time, 0:23 1-5, 0:46 4-5, 1:11 4-5, 1:38 1-5.

Horses	Wgt.	Post	St.	¼	½	¾	Str.	Fin.	Jockeys	Straight
SUITOR	106	9	1	4^{h}	3^{h}	2^{1}	1^{h}	$1\frac{1}{4}$	P. C. Smith	$6.88
LAHOR	116	6	6	5^{2}	5^{3}	3^{2}	3^{2}	2^{nk}	Hanford	3.77
TRY IT	105	2	7	8^{1}	8^{2}	6^{3}	5^{10}	3^{10}	J. Cunningham	12.88
ILIUM	107	3	3	$1^{1}\frac{1}{2}$	1^{1}	1^{h}	2^{h}	4^{h}	Arnold	8.21
MAD CAREER	106	4	8	$6\frac{1}{4}$	6^{2}	5^{2}	4^{1}	5^{10}	Nelson	8.48
AMYVALE	116	7	5	7^{2}	7^{1}	7^{1}	$7^{1}\frac{1}{2}$	6^{h}	R. Jones	2.50
STICK AROUND	106	1	4	3^{1}	4^{h}	$4\frac{1}{2}$	6^{1}	7^{2}	Rich	109.17
LOUISVILLE	112	5	9	9	9	8	8	8	Stamper	258.37
MAYA	113	8	2	2^{h}	2^{3}	Lost rider			L. Cunningham	5.68

Two-dollar mutuels paid—SUITOR, $15.76, $7.80, $4.86; LAHOR, $4.34, $4.02; TRY IT, $6.48.
SUITOR moved up steadily on the outside approaching the stretch turn and, taking a short lead when straightened out for the run home, lasted to hold LAHOR. Latter was in close quarters and was shuffled back around far turn, but came again and was going fast at the finish. TRY IT also closed stoutly. ILIUM weakened slightly in the run home. MAD CAREER made up much ground. STICK AROUND raced close up on the inside and was in close quarters several times, finally being knocked out of contention when MAYA, raving slightly in advance of him, lost his rider. MAYA was close up at the stretch turn when he broke down and tossed his rider.

EIGHTH RACE—One and one-quarter miles. Purse, $1,500; claiming. For 3-year-olds and upward. Start good from gates. Won driving; place, same. Went to post at 5:56. Off at 5:58. Winner, L. V. Bellew, jr. (owner). Trained by R. Wingfield. Value to winner, $1,100; second, $225; third, $125; fourth, $50. Time, 0:24 1-5, 0:50, 1.15 3-5, 1:41 1-5, 2:07.

Horses	Wgt.	Post	St.	¼	½	¾	Str.	Fin.	Jockeys	Straight
LADRONE	108	6	8	$8^{1}\frac{1}{2}$	8^{2}	$4\frac{1}{4}$	2^{h}	1^{1}	Clelland	$3.97
CABILDO	110	7	7	2^{h}	2^{1}	$2^{1}\frac{1}{2}$	4^{3}	2^{nk}	Heigle	3.99
DUNMORE	108	2	1	7^{2}	$6\frac{1}{2}$	5^{1}	3^{h}	3^{4}	Allen	7.19
BRIGHT DAY	108	8	9	5^{h}	3^{h}	3^{h}	6^{2}	$4\frac{1}{2}$	Watson	5.39
WOKLESS	108	5	5	1^{h}	1^{h}	1^{h}	1^{h}	5^{h}	F. C. Smith	3.77
ELLEN N.	103	3	2	3^{1}	7^{h}	7^{2}	5^{h}	6^{2}	J. Cunningham	12.95
SPUD	107	1	3	$6\frac{1}{2}$	4^{h}	6^{1}	7^{2}	7^{2}	Renick	31.50
HARPOON	111	9	6	9	9	9	9	$8\frac{1}{2}$	Nelson	13.84
VANDAL	108	4	4	4^{1}	5^{1}	8^{2}	$8^{1}\frac{1}{4}$	9	Neal	92.83

Two-dollar mutuels paid—LADRONE, $9.94, $4.76, $4.44; CABILDO, $5.00, $4.18; DUNMORE, $5.30.
LADRONE, always within striking distance of the leaders, came on outside approaching the stretch turn and, getting to the front in the final sixteenth, won going away. CABILDO was close up in the early running and held on with rare courage in the final drive. DUNMORE weakened after heading the field momentarily in the stretch.

DORVAL PARK ENTRIES.

(Associated Press.)

FIRST RACE—Six furlongs; purse, $500; claiming; for 3-year-olds and upward, maidens.
1 Monde....110|10 Numb. Three 107
2 V. Wright....107|11 Swt. Wanda. 107
3 Cassafield....102|12 Peleg....104
4 J. Schulman. 109|13 Blaze By....107
5 Mortal....109|14 D. Bragkain. 102
6 Scotch Lassie 102|15 *Shingle On. 102
7 Collington....109|16 Eula Mae.... 102
8 Carthusian.. 109|17 Little OO.... 109
9 J. Seremba.. 102|18 Golden Play. 104

SECOND RACE—Six furlongs; purse, $600; claiming; for 3-year-olds and upward (foaled in Canada).
1 Gourdin....113| 7 Peace Rock. 111
2 Cudgelette....105| 8 Mastery.... 113
3 British Candy 105| 9 Mag. Charta. 113
4 Haplite....113|10 Zarf.... 114
5 Ore....110|11 Flow. Bowl. 113
6 Probate....113|12 Bright Orb.. 113

THIRD RACE—Six furlongs; purse, $600; claiming; for 3-year-olds and upward.
1 Morn. Beams. 108|10 Song of S.... 108
2 Iotal....108|11 Amorette.... 105
3 Captive....107|12 Grierson.... 110
4 Taudlane....115|13 Daisie Buck. 108
5 Scott....113|14 Once Again.. 111
6 Pencil....102|15 Mont Daisy. 108
7 Kalani....113|16 T. Breslauer. 110
8 Pongo....110|17 Prince R'ald 110
9 Treacle....108|18 Wild Olive.. 110

FOURTH RACE—Five and one-half furlongs; purse, $600; claiming; for 2-year-olds.
1 Sleepy Belle. 107| 8 Fran. Smitha 107
2 Suranto....107| 9 Majestion.... 107
3 Volatile....100|10 Chaste Morn. 100
4 Old Flirt....107|11 Satan's Pet. 110
5 White Basket 110|12 Logwood.... 103
6 Ben Jon....103|13 Chinkee.... 110
7 Analyst....110|14 Fort. One.... 107

FIFTH RACE—One and one-sixteenth miles; purse, $500; claiming; for 4-year-olds and upward.
1 Torrito....115| 8 West Point. 115
2 Galop. D'ond 110| 9 Double Dare. 113
3 Nick Cullop.. 115|10 Mgr. Evers.. 115
4 Flash. Gem.. 110|11 Nipigon.... 110
5 M. Chiniquy.. 113|12 Hobcaw.... 113
6 Torrence....110|13 Coquina.... 110
7 Chasse On....112|

SIXTH RACE—One and one-eighth miles; purse, $600; claiming; for 3-year-olds and upward.
1 Merry Mount 102| 7 London Rock 118
2 Davenport....102| 8 Harvard.... 107
3 Ima Hat....105| 9 Tall Grass.. 113
4 Brown Smile 107|10 My Lava.... 105
5 Woolorac....107|11 Red Tam.... 105
6 Pat Agnes....101|

SEVENTH RACE—One and one-sixteenth miles; purse, $500; claiming; for 4-year-olds and upward.
1 Fair Legion.. 112| 8 This Beauty 110
2 Skirt....110| 9 Harris II.... 112
3 Hat Brush....110|10 Fair Lad.... 112
4 Jonah....113|11 High Chief. 115
5 Will Rain....112|12 Rosinante.... 112
6 Last Cent....115|13 Vernon.... 112
7 Miss Sand....110|
*Apprentice allowance claimed.

RACING SELECTIONS

LATONIA.
1—K. Russell, Clasby's Choice, Grand Union.
2—Gettin' Even, Romany Baw, Betty Ann.
3—Cee Tee, Ballyhoo, Barashkova.
4—Crazy Coot, Stock Market, Lady Fingers.
5—Playfellow's Dream, Rushing, Woodlot.
6—Fair Rosalind, Whisk Arrow, Gotoit.
7—Banset, Miss Bess, Brush.
Best bet—Banset.
—Louisville Times (A.P.).

AQUEDUCT.
1—Vanderpool, Rip Van Winkle, Black Tyrone.
2—Lebey, Abdul II, Comstockery.
3—Balko, Hijack, Flying Heels.
4—Nursery Rhymes, Flying Max, Maelstrom.
5—Wise Money, Subscribe, Lasandra.
6—Lindy, Royal Panopoly, Chief's Challenger.
Best bet—Vanderpool.
—Louisville Times (A.P.).

BAINBRIDGE PARK.
1—Orestes II, Glad Effort, Calwick.
2—One Cent, Shakitup, Blue John.
3—Nell Kuhlman, Memphis Lass, Miss Kulana.
4—Domina, Evening Sky, Knee Glader.
5—Nonenicer, Princess Dare, Western Princess.
6—Red Vest, Let Her Play, Atcines.
7—Easy Money, Euphrates, Nervator.
Best bet—Nonenicer.
—Louisville Times (A.P.).

KENILWORTH.
1—Toronto, Trim, Black Lad.
2—Kitling, Lady McNeill, Milestone.
3—Nevermore, Uppity, Virado.
4—Tack, Zeal, Gunman.
5—Blimp, Portcodine, Sun Thorn.
6—Fair Vagary, Madder, Fair Margery.
7—Bridegroom, Fair Folly, James M.
—Ticker.

HAMILTON.
1—Ultim, Princess Stola, Bylona.
2—Prompter, Star Hawk, My Old Rose.
3—Florida Gold, Fair Speed, Yeggman.
4—Ormonbird, Branch, Fair Avis.
5—Frank Fullen, Sam Pass, Panda.
6—Foundation Stone, Eilona, Flying Zeno.
7—Battleshot, Justiciary, Leadgold.
—Ticker.

DORVAL.
1—Jeanne Seremba, Eula Mae, Shingle On.
2—Zarf, Bright Orb, Peace Rock.
3—Pencil, Taudlane, Captive.
4—Chinkee, Logwood, Fortunate One.
5—Double Dare, Coquina, Manager Evers.
6—Harvard, My Lava, Tall Grass.
7—Thistle Beauty, Last Cent, Fair Legion.
—Ticker.

HAMILTON RESULTS.

(Associated Press.)

FIRST—Five furlongs; purse, $1,000; claiming; maiden 2-year-olds.
Annie A., 107 (Madely) 6.35 3.30 2.80
Wise Seller, 103 (Dainty) 4.05 3.25
Bill Nora, 118 (Curran) 3.60
Dais, Princess Stola, Rosgman, Sun Tweed, No Room also ran. Time, 1:01.

SECOND—Six furlongs; purse, $1,000; claiming; the Val Cariter; 3-year-olds and upward; Canadian foaled.
Pinwheel, 112 (Aimers) 4.45 2.15 2.50
Kirkland Post, 102 (Phillips) 6.60 3.30
Sergeant Major, 114 (Mann) 2.40
Pandorus, Saucy Kid, Money Moon, Moden, Fatal Gift, Craigmore, Manotacks also ran. Time, 1:14 3-5.

THIRD—One mile and 70 yards; purse, $1,000; claiming; 3-year-olds.
Airway, 110 (Munoz) 10.15 4.10 2.90
Bushman, 110 (Legere) 2.85 2.20
Marcheur, 107 (Dainty) 3.45
Miss Catalan, Very High, Anchor Light, Sir Byron, Balthasar also ran. Time, 1:44 3-5.

FOURTH—One mile and 70 yards; purse, $1,000; claiming; 3-year-olds and upward; Canadian foaled.
Gilded Casino, 107 (Legere) 9.05 4.00 2.95
Flamingo, 107 (Phillips) 3.40 2.80
Fess, 94 (McLaughlin) 4.40
Hayloft, Star Bloom, Royal Banquet, Scherzando, Quatra Bras, Granite Rock, Single Sea, Miss Gaiety II, Ferry of Fate also ran. Time, 1:47 4-5.

FIFTH—Six and one-half furlongs; purse, $1,300; the Advance Handicap, 3-year-olds and upward.
Solace, 118 (Legere) 5.20 3.80 2.60
Meridian Queen, 102 (Phillips) 6.00 3.60
French Lass, 113 (Riley) 2.45
Frumper, Yankee Doodle, Rubio, Table Talk, Aldershot also ran. Time, 1:19 1-5.

SIXTH—One and one-sixteenth miles (on the turf); purse, $1,000; claiming; 3-year-olds and upward.
Fair Bill, 107 (Aimers) 6.90 3.30 3.20
Old Times, 110 (Adams) 4.30 4.10
Fair Jean, 105 (Pollard) 7.35
Foundation Stone, Moonphase, Just In Fun, Naughty Naughty, Fire Brigade also ran. Time, 1:46 4-5.

SEVENTH—One and one-sixteenth miles (on the turf); purse, $1,000; claiming; 3-year-olds and upward.
Dark Abbot, 113 (Curran) 7.20 4.05 3.50
Marie Gaiety, 103 (Dainty) 2.85 2.90
Fly Across, 110 (Madely) 11.45
Inchcape Bell II, The Marquise, Torch, Night Signal, Traumagne also ran. Time, 1:46 2-5.
Brave Knight and Hedgefence were late scratches.

LATONIA ENTRIES.

(Associated Press.)

FIRST RACE—Five furlongs; purse, $1,200; claiming; for 2-year-old maidens.
1 Cold Chek....115|11 Black West....115
2 Princedale....115|12 Boston Hill....115
3 Cl'by's Choice.115|13 Storm Wind....115
4 Triple Threat.115|14 Actuarius....115
5 Grand Union..115|15 My Prince....115
6 Scream....115|16 Winding On....115
7 Portmess....115|17 Thistle Ace....118
8 Red Shadow....115|18 Sweep Stral....115
9 K. Russell....115|19 Pictover....115
10 Winter Play....115|20 Sea Billows....115

SECOND RACE—Six furlongs; purse, $1,200; claiming; for 3-year-olds and upward.
1 B. of Bourbon.100|11 Romany Baw....118
2 Betty Ann....113|12 Tartan....110
3 Drastic Celt....110|13 Beige....110
4 Overbrook....110|14 Sunny Pal....118
5 *G'by's Choice.113|15 Buffer....118
6 Sky Hawk....110|16 High Color....118
7 Gulliver....110|17 Ring True....113
8 Gettin Even....110|18 Kentuckian....111
9 Marshall Ney..118|19 Shandy Gaff....110
10 *Nancy Jane..100|20 Tommy Boy....110

THIRD RACE—Five and one-half furlongs; purse, $1,200; allowances; for 2-years-olds.
1 ‡Epidemic....112| 9 Ballyhoo....112
2 Bourbonite....112|10 Abe Furst....112
3 ‡Rosa W....109|11 Black Strap....112
4 †Gold. Sandals.106|12 Prefer....109
5 Zean....109|13 Cee Tee....112
6 Bryonia....112|14 Our Fancy....112
7 Barashkova....112|15 Our Cherrycote.112
8 †Susu....108|16 Depression....106
†Audley Farm entry.
‡Mrs. R. J. Wilkerson entry.

FOURTH RACE—Six furlongs; purse, $1,300; allowances; for 3-year-olds and upward.
1 Stock Market..118|5 †Crazy Coot....112
2 Leros....106|6 Running Water.106
3 Lady Fingers..107|7 †Angry....112
4 Cuttles Boots....105|
†C. V. Whitney entry.

FIFTH RACE—One and one-eighth miles; purse, $1,200; claiming; for 4-year-olds and upward.
1 High Storm....105| 8 *Peach Rose....102
2 Rushing....112| 9 Padona....110
3 Trentonian....110|10 Playf.'s Dream.105
4 Brown Flash....110|11 Mad Play....112
5 Pompon....105|12 Port o' Play....112
6 Goodman....110|13 Woodlot....107
7 Tela....105|

SIXTH RACE—One and one-sixteenth miles; purse, $1,200; claiming; for 3-year-olds and upward, fillies.
1 Old Nan....105| 8 Princess Donna.112
2 Allege....112| 9 Fair Rosalind..107
3 Whisk Arrow....112|10 Clipsetta....100
4 Marion Ormont.105|11 Go to It....112
5 Draha....112|12 Loud Speaker..112
6 Arrowlike....105|13 Tap Dance....105
7 Helen Bond....112|

SEVENTH RACE—One and one-sixteenth miles; purse, $1,200; claiming; for 3-year-olds and upward, fillies and mares.
1 Lady Ebony....105| 7 Cousin Doll....105
2 My Last Honey.107| 8 Brush....105
3 Sulmul....112| 9 Stokesia....100
4 Witchway....105|10 Banset....107
5 Kathryn....100|11 Maisan....100
6 Flo O'Neill....107|12 Miss Bess....105
*Apprentice allowance claimed.
Weather, raining; track, sloppy.

RAVENNA ENTRIES.

(Associated Press.)

FIRST RACE—Five and one-half furlongs; purse, $400; for 4-year-olds and upward; claiming.
1 Spring Bud....106| 8 *Top Cloud....103
2 Coohogan....111| 9 Ima Fox....106
3 Little Butler..111|10 *Vandion....105
4 *Dr. Hickman..111|11 Myopia....109
5 *Rita M....101|12 Gypsy Blood....111
6 Pink Blossom..101|13 *Lucky Drift....105
7 Lady Lecomte..106|

SECOND RACE—Five and one-half furlongs; purse, $500; claiming; for 4-year-olds and upward.
1 *Lothario....110| 8 *Paquette....104
2 *Golden Locks..101| 9 Cyclopedia....111
3 Adorable....106|10 Donora....111
4 *Kinfolks....101|11 Sir Barley....114
5 Cleora....103|12 War Court....111
6 *King Cherokee.113|13 Patsy H....109
7 *Deputy....111|14 Jungle Imp....106

THIRD RACE—Six and one-half furlongs; purse, $400; claiming; for 3-year-olds and upward.
1 Wind Flower....108| 7 *Brinkley....111
2 *Sniper....115| 8 *Clemmie....110
3 Hattie Cloud....108| 9 *King's Bank..106
4 *Brass Band....108|10 Sporty....111
5 Sport....108|11 Basha....113
6 Thund's Mabel.106|

FOURTH RACE—Six and one-half furlongs; purse, $400; claiming; for 3-year-olds and upward.
1 Yorktown....113|6 Florence Dolan..115
2 *Panam....106|7 *Sun Dance....115
3 Big Stick....113|8 Boyish Bob....112
4 Chill Wind....102|9 Long Joe....113
5 Ben Tincup....117|

FIFTH RACE—Six and one-half furlongs; purse, $800; allowances; for 3-year-olds and upward.
1 Sawdust....108|5 Mrs. Foster....108
2 Kind Words....113|6 Battle Sweep....107
3 Toltec....113|7 Sandy San....108
4 Scala....102|

SIXTH RACE—Six and one-half furlongs; purse, $400; claiming; for 3-year-olds and upward.
1 Royal Sadie....108| 7 The King....106
2 *Heatherwine..108| 8 *The Engineer.111
3 Senator Mayes.113| 9 *Shasta Love..106
4 *Discreet....103|10 Xixias Hat....105
5 *The Stylis....108|11 *Air Flight....106
6 *Panorel....108|12 *Whooptedoo....103

SEVENTH RACE—One and one-sixteenth miles; purse, $400; claiming; for 3-year-olds and upward.
1 *Bill McCabe..109|6 *Shasta Rock....113
2 *Infanta....108|7 Flamma....103
3 *Jack Up....109|8 Chorister....114
4 On Trial....114|9 *King Kelly....113
5 *Mischievous....100|
*Apprentice allowance claimed.
Weather, clear; track, fast.

DORVAL PARK RESULTS.

(Associated Press.)

FIRST—Five and one-half furlongs; purse, $500; claiming; for 3-year-olds and upward.
Buckrill, 115 (E. Fator) 6.30 4.50 2.80
Kalani, 115 (Fredericks) 4.30 2.90
Red Grange, 115 (Seabo) 3.75
Barren Hill, Pending's Pride, Lily Sue, Royal Casta, Talky, Morlynn, Venline, Good Fellow, Cootie also ran. Time, 1:08 2-5.

SECOND—Six furlongs; purse, $600; claiming; Canadian foaled, for 3-year-olds and upward.
Roselys, 113 (E. Fator) 5.60 3.20 2.65
Airport, 110 (Foden) 6.35 4.80
Manana, 106 (Peak) 3.60
Jewel Kit, Jug of Gold, Goeland, Flowering Bowl, Probate, Kauri, Tuathal, Fujisan also ran. Time, 1:14 1-5.

THIRD—Six furlongs; purse, $600; claiming; for 3-year-olds and upward.
Stylish Mack, 115 (Holland) 15.30 6.30 4.00
Vowed Vengeance, 109 (L. Wilson) 8.70 7.30
Brother Johnson, 112 (Drake) 10.10
One Alone, Trifle, Sue Barker, Cliftons Maid, A. B. Bensinger, Paul G., Crittall, Achtoi Lass, J. J. Bambrick also ran. Time, 1:13 4-5.

FOURTH—Five and one-half furlongs; purse, $500; claiming; for 3-year-olds and upward.
Lady Chilton, 113 (Connor) 5.90 3.45 3.10
Cliftons Lass, 112 (Foden) 9.90 5.30
Polly's Folly, 103 (Seabo) 3.10
Crimsal, Hindrance, Miss Mac, Winsome, Missy, Piloteer, Francis Brown, Sister Adele also ran. Time, 1:07 1-5.

FIFTH—One mile and 70 yards; purse, $600; claiming; for 3-year-olds and upward.
Lads Run, 102 (R. Cooper) 16.20 9.20 4.90
Sonata, 110 (E. Fator) 7.20 4.40
Atlas, 107 (Seabo) 3.35
The Angelus, Dixie Star, Lookby, Immortal, Kentucky Lad, Algara, Ike Mann, Sugarland, First Edition also ran. Time, 1:48 4-5.

SIXTH—One and one-eighth miles; purse, $600; claiming; for 4-year-olds and upward.
Woolorac, 112 (E. Fator) 9.90 3.80 3.00
Impossible, 109 (R. Cooper) 4.50 3.75
Signola, 109 (McQuacy) 4.20
Handiworker, Phil Foto, Ardmore, Pat Calboun, Vernon, John Robert, My Lava, Corposant, Turquoise also ran. Time, 1:55 1-5.

SEVENTH—One and one-sixteenth miles; purse, $500; claiming; for 3-year-olds and upward.
Attire, 101 (Laurin) 7.10 4.40 2.65
Tomboy, 110 (Fredericks) 5.65 3.80
Star, 118 (R. Cooper) 2.70
Lady Essington, Manager Evers, Tempter, Cyclamen and Kentucky Colonel also ran. Time, 1:48.

SEEDED PAIRS TRIUMPH EASILY IN ARMY TENNIS DOUBLES

Field Reduced To 5 Teams in First Day

Hills-Hobbs, Lewis-Hedekin Advance to Semifinals.

Robinson-Stone Entry Much Feared at Columbia.

By BOB CONSIDINE.

BUTTRESSED by a post entry in the persons of Lieut. Stan Robinson, singles champion, and Lieut. J. N. Stone, the doubles championship of the United States Army got under way yesterday at Columbia Country Club with nothing in the shape or form of an upset marking the opening day's play.

A select field of nine teams toed the mark at the start of play, and this number had been reduced to five before a halt was called to the day's activities. Neither of the seeded pairs experienced much in the way of opposition toward their advancing.

Hobbs, Hills Easily Win First Match.

Majs. J. H. Hills and Leland S. Hobbs, first seeded combination, disposed of Capt. J. H. Drake and Lieut. J. E. Poore, 6—1, 6—4, the losers finding the unorthodox tactics of the majors too much to combat. Hobbs' ability to poach successfully upon the court of his partner, and Hills' general all-around play spelled the victory.

The second seeded pair, Lieuts. David D. Hedekin and Millard Lewis, disposed of Col. Easton and Capt. Spangler, 6—3, 6—3, without undue trouble.

The feature match of the day brought together the teams of Maj. Newgarden and Lieut. Morrill and Lieuts. Brooks and Helms. The former pair copped the decision, 2—6, 8—6, 11—9, in a bitterly contested match. The losers gained match point in the third set at 5—4 and held two match points at 9—8 and 40—15, only to see victory snatched from their racquets by reactivated play on the part of their opponents.

Newgarden Rallies at Critical Point.

Newgarden's two timely forehand drives saved the match points at 9—8. Lashing out for all he was worth, his blows swept by Brooks as that player advanced to the net after his service. Morrill, the weak sister of the winning combination throughout a major part of the last set, came to life in spectacular manner, as he tied the score with a tremendous overhead smash, and followed this up by dominating the play throughout the remaining minutes.

Unseeded, the post entry of Robinson and Stone looms as the winner of the event. They swing into action this morning at 10 o'clock against Newgarden and Morrill, and, if successful, take on the second seeded pair of Hedekin and Lewis this afternoon.

YESTERDAY'S RESULTS.

First round—Majs. J. H. Hills and L. S. Hobbs defeated Capt. J. H. Drake and Lieut. J. E. Poore, 6—1, 6—4; Capt. R. C. Crane and Lieut. J. S. Moran defeated Capts. E. J. House and Gene Eubanks, 4—6, 6—0, 6—3; Lieuts. D. D. Hedekin and Millard Lewis defeated Col. K. Easton and Capt. M. Spangler, 6—3, 6—3; Maj. P. W. Newgarden and Lieut. P. K. Morrill defeated Lieuts. Brooks and Helms, 2—6, 8—6, 11—9.

TODAY'S PAIRINGS.

Second round (10 o'clock)—Lieuts. S. K. Robinson and J. N. Stone vs. Maj. Newgarden and Lieut. Morrill.

Semifinal round (10 o'clock)—Majs. Hills and Hobbs vs. Capt. Crane and Lieut. Moran.

2 o'clock—Lieuts. Hedekin and Lewis vs. winner of Robinson-Stone vs. Newgarden-Morrill match.

Considine and Mangan To Play Army Stars

The final round of the Army Doubles Championship, to be played tomorrow at Columbia Country Club at 2 o'clock, will see a trio of exhibition matches as an extra added attraction. Lieut. Stanley K. Robinson, recently crowned singles champion of the Army, will play Tom Mangan, veteran local star, and Dolf Muehleisen, Pacific Coast ace, will meet Bob Considine, District champion.

A doubles match featuring Robinson and Muehleisen against Mangan and Considine will follow. The exhibitions will start directly after the conclusion of the finals of the doubles.

Braves Held to 4 Hits By Kremer of Pirates

Boston, June 29 (A.P.).—The Pittsburgh Pirates outhit the Braves 14 to 4 today to win the first game of the series, 4 to 2. Ed Phillips, Pirate catcher, connected for a home run off Zachary in the eighth, and George Grantham continued his recent batting spurt by hitting three singles.

The game was marked by loose fielding on both sides, the winners contributing four errors and the Tribe three. Three of the four hits off Ray Kremer were for extra bases, but the Braves were able to score in only one inning.

Pittsburgh.	AB	H	O	A	Boston.	AB	H	O	A
L.Waner,cf	5	1	5	0	Dressen,3b	3	0	0	0
G'tham,1b	5	3	9	0	M'nville,ss	3	1	3	5
Bennett,rf	4	1	1	0	Berger,cf	4	0	2	2
P.Waner,rf	0	0	0	0	Moore,lf	2	1	4	1
Traynor,3b	4	2	2	1	Sheely,1b	3	0	6	0
Com'sky,lf	4	0	3	0	Schul'ch,rf	3	1	0	0
G'kloss,2b	4	2	0	4	Spohrer,c	4	1	5	0
Phillips,c	4	1	2	1	Maguire,2b	3	0	7	0
Theve'w,ss	4	2	5	4	*Richbourg	1	0	0	0
Kremer,p	4	2	0	2	H'field,2b	0	0	0	0
					Zachary,p	3	0	0	4
Totals	38	14	27	12	†Neun	1	0	0	0
					Totals	34	4	27	12

*Batted for Maguire in eighth.
†Batted for Zachary in ninth.

Pittsburgh	1	1	0	1	0	0	0	1	0	—4
Boston	0	0	0	2	0	0	0	0	0	—2

Runs—L. Waner, Phillips, Thevenow (2), Moore, Sheely. Errors—Bennett, Traynor, Phillips, Thevenow, Dressen, Maranville, Schulmerich. Runs batted in—L. Waner, Bennett, Phillips, Kremer, Spohrer (2). Two-base hits—Maranville, Spohrer. Three-base hit—Schulmerich. Home run—Phillips. Stolen base—Comorosky. Sacrifice—Bennett. Double play—Berger to Maguire. Left on bases—Pittsburgh, 8; Boston, 9. First base on balls—Off Kremer, 4. Struck out—By Kremer, 1; by Zachary, 1. Umpires—Quigley, Moran and Donnelly. Time of game—1 hour and 30 minutes.

Additional Sports ON PAGE 20

LOANS HORNING
Diamonds—Watches—Jewelry
South End of Highway Bridge
On the Road to Alexandria
Rate of Interest 2% and 3%

GERRIN GREETS HUNT AND MAGIRL

Post Staff Photo.

Babe Hunt (center), Oklahoma heavyweight who will fight in the main bout of the Midcity Arena at Laurel tomorrow night, is pictured on his arrival here with his manager, Dennis Magirl (right), and Argy Gerrin (left), general manager of Laurel arena.

Klein's 20th Homer Aid In 11-10 Defeat of Cubs

Philadelphia, June 29 (A.P.).—Chuck Klein's twentieth home run of the season in the sixth inning and his timely triple in the eighth enabled the Phillies to win an 11 to 10 uphill battle from the Chicago Cubs here today.

It was a seesaw game from the start to finish. The Phils obtained a four-run lead in the first inning, but lost it in the sixth when the Cubs pounded in six runs. Klein's homer with two men on base in the sixth and a two-run rally in the eighth gave the Phils the victory, however.

Chicago.	AB	H	O	A	Phila.	AB	H	O	A
Cuyler,rf	6	2	1	0	Brickell,cf	4	1	2	0
English,ss	5	1	3	2	Bartell,ss	3	1	5	3
Hornsby,2b	3	1	5	4	Klein,lf	4	3	1	0
†Blair	0	0	0	0	Whitney,3b	4	2	1	1
Wilson,lf	6	1	3	0	Davis,c	4	2	6	0
D.Taylor,cf	6	2	1	0	Koster,rf	3	3	0	0
Hemsley,c	6	2	3	2	Friberg,1b	4	1	9	0
Grimm,1b	3	2	9	0	Mallon,2b	3	0	3	5
Jurges,3b	3	0	0	1	Collins,p	2	0	0	1
Baecht,p	0	0	0	0	Schesler,p	0	0	0	0
Blake,p	1	1	0	2	‡Dudley	1	1	0	0
*Sweetland	1	0	0	0	Collins,p	1	0	0	0
Warneke,p	1	0	0	0	Bolen,p	1	0	0	2
†Moore	1	1	0	0					
‡Bush,p	0	0	0	2	Totals	33	14	27	12
‡Steph'son	1	1	0	0					
Root,p	0	0	0	1					
Totals	43	15	24	14					

*Batted for Blake in fourth.
†Batted for Warneke in eighth.
‡Batted for Bush in eighth.
‡Ran for Hornsby in ninth.
‡Batted for Schesler in sixth.

Chicago	2	0	0	0	6	0	1	0	—10	
Philadelphia	0	1	0	0	3	0	2	x	—11	

Runs—Cuyler (2), English, D. Taylor, Hemsley, Grimm (3), Jurges (2), Brickell (2), Bartell, Klein (4), Whitney, Davis, Koster, Dudley, Bolen. Errors—Bartell (4), Hornsby. Runs batted in—Klein (5), Whitney (2), Davis (2), Friberg (2), Cuyler (4), Hornsby, Wilson, Grimm, Moore, Stephenson. Two-base hits—Fribers, Grimm, English, Cuyler, Stephenson. Three-base hits—Cuyler, Klein. Home run—Klein. Stolen bases—Klein, Whitney. Sacrifices—English, Whitney, Koster, Fribers, Bartell. Double plays—Bartell to Friberg; Hornsby to English; English to Jurges to Hornsby. Left on bases—Philadelphia, 8; Chicago, 14. First base on balls—Off Baecht, 1; off Collins, 4; off Blake, 1; off Warneke, 3; off Schesler, 1; off Bolen, 2; off Root, 1. Struck out—By Collins, 4; by Warneke, 1; by Bush, 1; by Bolen, 1. Hits—Off Baecht, 4 in 1-3 inning; off Blake, 2 in 2 2-3 innings; off Collins, 10 in 5 2-3 innings; off Warneke, 1 in 2 innings; off Schesler, 2 in 1-3 inning; off Bush, 4 in 2 innings; off Bolen, 3 in 3 innings; off Root, 3 in 1 inning. Winning pitcher—Bolen. Losing pitcher—Root. Umpires—Parman, Risler and Clark. Time of game—2 hours 28 minutes.

You haven't finished reading this morning's news until you read Post Classified Ads.

BIG BARGAIN PRICES
On GUARANTEED
SPEEDWAY TIRES

YES, you can have new, thick-treaded, dependable tires for the Holiday Trip at astonishing bargain prices.

Why ride away on worn-down, thin treads? Why risk punctures and blow-outs?

Sturdy, guaranteed SPEEDWAYS will make your trip enjoyable.

30x3½ .. $4.10 4.50-20 .. $5.10
4.40-21 .. $4.57 4.50-21 .. $5.17

Mid-Washington Tire Co., Inc.
Fourteenth St. at R DEcatur 5700
Open 8 A. M. Until 6:30 P. M.
Our Connecticut Avenue Station Renders Modern Service
Drive in at Connecticut and Nebraska Aves. Spacious court, modern equipment and expert pleasing service on TIRES, BATTERIES, GREASING, VULCANIZING, Gas and Oil. Open until 11 P. M.
Emerson 0301

Robins Win 5th Straight Beat Reds on Homers

Brooklyn, June 29 (A.P.).—Home runs by Johnny Frederick and Del Bissonette proved the undoing of the Cincinnati Reds today as the Robins took the series opener, 6 to 4, and ran their winning streak to five straight.

The Reds were leading by three runs when Frederick came to bat with the bases loaded in the fifth inning and put one of Eppa Rixey's curves over the right field wall. Bissonette hit his off Kolp in the seventh round to clinch the victory.

Quinn, who went in for the Robins after Vance had been relieved for a pinchhitter in the big fifth, held the Reds scoreless the last four frames. Vance, however, received credit for the win.

Cincinnati.	AB	H	O	A	Brooklyn.	AB	H	O	A
Douthit,cf	4	2	2	0	Fred'k,cf	3	2	2	0
Cr'tree,rf	5	0	1	0	Gilbert,3b	4	1	0	3
Stripp,3b	5	2	2	3	Herman,rf	4	1	0	0
H'drick,1b	2	1	11	1	B'nette,1b	4	1	11	0
Roush,lf	4	0	2	0	Bressler,lf	3	0	3	0
Cuccinello,2b	4	2	2	2	Wright,ss	3	1	1	4
D'cher,ss	3	0	1	2	Finn,2b	4	1	4	3
†Lucas	1	1	0	0	Lopez,c	4	2	6	0
Ford,ss	0	0	0	0	Vance,p	1	0	0	0
W'forth,c	4	1	3	0	‡Lombardi	1	0	0	0
Rixey,p	2	1	0	0	Lopez,c	0	0	0	0
*H'cote	1	0	0	0	Th'pson	0	0	0	0
Kolp,p	0	0	1	0	Da'y,p	0	0	0	0
‡Cullop	1	0	0	0	Quinn,p	2	0	0	1
					Totals	34	9	27	12
Totals	36	10	24	11					

*Batted for Rixey in sixth.
†Batted for Durocher in eighth.
‡Batted for Kolp in ninth.
‡Batted for Vance in fifth.
‡Ran for Lombardi in fifth.

Cincinnati	2	0	0	0	2	0	0	0	0	—4
Brooklyn	1	0	0	0	4	1	0	x	—6	

Runs—Crabtree, Stripp (2), Hendrick, Frederick (2), Bissonette, Finn, Lopez, Thompson. Errors—Cuccinello, Frederick, Bissonette. Runs batted in—Herman, Frederick (4), Bissonette, Roush, Cuccinello (3). Two-base hits—Stripp, Hendrick. Home runs—Frederic, Bisonette. Sacrifice—Douthit. Double plays—Gilbert to Finn to Bissonette; Durocher to Cuccinello. Left on bases—Cincinnati, 8; Brooklyn, 6. First base on balls—Off Vance, 2; off Rixey, 1; off Kolp, 1. Struck out—By Vance, 4; by Rixey, 1; by Kolp, 1; by Quinn, 1. Hits—Off Vance, 7 in 5 innings; off Day, 1 in 0 inning (none out in sixth); off Quinn, 2 in 4 innings; off Rixey, 6 in 5 innings; off Kolp, 3 in 3 innings. Wild pitch—Rixey. Winning pitcher—Vance. Losing pitcher—Rixey. Umpires—Klem, Scott, Stark. Time of game—One hour 55 minutes.

SCHAAF KAYOES WILLIAMS.

West Springfield, Mass., June 29 (A.P.).—Ernie Schaaf, of Boston, scaling 202, knocked out Leo Williams, of New York City, in the second round of a 10-round bout here tonight.

3 D. C. Golfers Seeking Maryland Junior Title

Special to The Washington Post.

Baltimore, Md., June 29.—A field of 36 junior golfers will tee off tomorrow in the Maryland State Golf Association's tournament for players under 21 years of age. The competition will be held at Rodgers Forge and will be over the 18-hole medal play route.

Only three Washingtonians are entered and they have been paired together to start out at 1 p. m. They are Lloyd Carey, Kenwood; A. S. Gardiner, jr., Columbia, and F. N. Parks, Congressional.

WOODRIDGE SEEKS FOES.

The Woodridge Insects are on the lookout for games with teams in their class. The Thompson and Burroughs Insects are especially challenged. Call Manager Burke, North 2405.

Post Classified Ads are easy to read and easy to find.

Landers-De Angelo Signed for Fort Bout

The much discussed match between Frankie De Angelo and Sailor Landers, of Norfolk was closed last night by Matchmaker Frankie Mann.

Landers and De Angelo will go in the semiwindup for eight rounds in support of the eight-round windup battle between Jack Portney and Joe Smallwood at Fort Washington next Monday night. It was also announced that Lew Raymond had agreed to meet Sailor McKenna for six rounds in the main preliminary.

U. S. CREWS AT HENLEY.

Henley-on-Thames, England, June 29 (A.P.).—The Harvard third varsity and the Tabor Academy crew, the two American eights at Henley for the regatta, had only light workouts in the morning, just paddling on the regatta course with some short bursts of rowing.

The Oarsmen were honor guests at a luncheon at the Phyllis Court Club.

Five Leading Hitters

AMERICAN LEAGUE.

	G.	AB.	R.	H.	Ave.
Ruth, N. Y.	57	203	58	82	.404
Morgan, Cleve.	54	175	38	69	.395
HARRIS, WASH.	32	94	26	33	.372
Webb, Bos.	62	238	50	88	.370
Simmons, Phila.	66	268	59	98	.366

NATIONAL LEAGUE.

	G.	AB.	R.	H.	Ave.
Davis, Phila.	58	184	16	69	.375
Klein, Phila.	64	258	67	95	.368
Hendrick, Cin.	53	202	29	73	.361
Roettger, St. L.	49	201	23	71	.353
Terry, N. Y.	65	261	52	91	.349

RUNS BATTED IN.

Gehrig, Yankees	70
Cronin, Nationals	68
Ruth, Yankees	66
Klein, Phillies	65
Chapman, Yankees	62

RUNS.

Klein, Phillies	67
Gehrig, Yankees	61
Myer, Nationals	60
Chapman, Yankees	60
Simmons, Athletics	59
Bishop, Athletics	59

Martinsburg Golfers 1st in Tri-State Event

Alexandria, Va., June 29.—Martinsburg golfers assumed first place in the Tri-State Association tournament competition yesterday when they walked home with the honors against Winchester, Alexandria, and Purcellville clubs.

The Martinsburg golfers rolled up 26 points to win the tourney, with Winchester second, 24½; Alexandria third, 11½, and Purcellville fourth 10.

Alexandria is favored to win the association tourney. They will meet the Purcellville golfers in the next tournament to be held at Winchester on July 11.

The standings follow:

Martinsburg, 63; Winchester, 60; Alexandria, 55½; Purcellville, 37½.

Post Classified Ads reach alert readers who respond "the first thing in the morning."

Winston Guest Injured As Polo Mount Falls

Mineola, N. Y., June 29 (A.P.).—Winston Guest, international polo player, received a fractured collar bone in a practice game on the private polo field of John Hay Whitney. His horse fell upon him during the play.

Physicians at Nassau Hospital, to which he was taken, said his condition was favorable.

Guest is rated as the greatest indoor polo player in the world, having a handicap of ten goals, the highest possible.

The accident happened in the fourth chukker, when a rider on the opposing team dashed in front of Guest's pony, which had been borrowed from Mr. Whitney.

Guest's pony, in halting, fell and the player was caught beneath. Play was stopped and Guest taken to the hospital.

"Sure-Fit" UNIVERSAL SLIP COVERS
Holiday Special
Dresses up interior of your car. Made of strong, serviceable fabrics with pleasing stripe patterns. Fits snugly. Easy to install, easy to remove for cleaning. Take advantage of this special.
COUPES, ROADSTERS $2.00 Value 95c
COACHES, SEDANS $4.00 Value $1.95

Holiday Special
MODERNISTIC CUSHIONS
Usual $1.00 Value
ONLY 39c EACH
Limit 3 to a Customer
For use in autos, motor boats, canoes, porch swings and many places in the home. Fill with soft fluffy filling. Assorted, bright, snappy modernistic designs. Unusual dollar value. We purchased a big quantity at a low price and will sell them while they last for 39c each.

Holiday Special
Electric Cigar Lighter
Attaches to desk with a clamp; push-in heat element, can be packed around to those in the car.
Regular 50c Value
Our Special Price 23c

Take your 4th of July trip on NEW GOODYEAR TIRES
Thrift Prices on Great, Sturdy GOODYEAR Pathfinders

Make the two-day holiday trip on new GOODYEAR tires. Come in. See our great line of Goodyears at prices to meet all requirements. Finest of tires—millions more people ride on them than on any other kind—lowest prices in history.

Come in. Let us inspect your tires. You don't want to start off on doubtful treads, especially with Goodyear prices so invitingly low. Let us help you get ready for a happy, safe, trouble-free trip.

Drive Into Our Spacious Service Station—No Waiting.

Ros Wilkes

Exide BATTERIES
Inspection—Recharging—Repairing
Service on All Makes
Drive In Service
Expert Vulcanizing of all make tires by factory-trained experts using the latest type of equipment.
Drive In Service for Tire Changing.

Liberal Holiday TRADE-IN Allowances

Millions more people ride on GOODYEAR tires than on any other kind. With rubber prices at rock bottom, Goodyear can offer values none can match. TRADE IN your old tires before your start on new GOODYEAR DOUBLE EAGLES or ALL-WEATHERS — safer, gripping, holding tread—patented, shock-absorbing SUPERTWIST carcass. TRADE IN YOUR OLD TIRES!

Size	Each	Pair	Size	Each	Pair
440-21	$4.98	$9.60	525-20	$8.30	$16.10
450-20	$5.60	$10.90	525-21	$8.57	$16.70
450-21	$5.69	$11.10	550-18	$8.75	$17.00
475-19	$6.65	$12.90	550-19	$8.90	$17.30
475-20	$6.75	$13.10	550-20	$8.98	$17.50
500-19	$6.98	$13.60	*6.00-18	$11.20	$21.70
500-20	$7.10	$13.80	*6.00-19	$11.40	$22.10
500-21	$7.35	$14.30	*6.00-20	$11.50	$22.30
525-18	$7.90	$15.30	*6.00-21	$11.65	$22.60
525-19	$8.15	$15.80	*6.50-19	$12.90	$25.00

*6-Ply

Built With Supertwist—Guaranteed for Life.

These big, husky, thick-treaded GOODYEAR PATHFINDER tires are guaranteed for life—built with Goodyear's shock-absorbing SUPERTWIST cord. Giving magnificent service. See for yourself what fine tires they are. They'll deliver fine mileage for you on the road.

MID-WASHINGTON TIRE CO., Inc.
Fourteenth St. at R DEcatur 5701
Our Connecticut Ave. Station Renders Modern Service
Drive in at Connecticut and Nebraska Aves. Spacious court, modern equipment and expert, pleasing service on TIRES, BATTERIES, GREASING, VULCANIZING, Gas and Oil. Open until 11 P. M.

STOCK PRICES DROP IN PROFITS-TAKING

Losses Range From 2 to 8 Points on Turnover of 2,100,000 Shares.

New York, June 29.—(AP.)—The stock market lost its zest for the advance today. Reactionary tendencies were the rule throughout the quiet session and final prices represented declines of 2 to nearly 8 points.

After so violent a rise as was experienced last week, the downward movement seemed to have been inspired chiefly by profit-taking. Paris dispatches, nevertheless, called attention to the delicate stage reached in the Mellon-Laval negotiations, and however strongly Wall street may believe a final settlement will be reached, the fact that the conversations were being extended brought considerable selling. It was also pointed out that the strenuous pace set last week could not be expected to last. Today's sales were only 2,100,000 shares in five hours of trading against 1,900,000 in two hours on Saturday.

Some irregularity crept into the bond market and also into the commodities. Wheat and corn made narrow advances, but cotton lost $1.10 to $1.70 a bale net and bar silver eased.

Rails Are Heavy.

Rail stocks were heavy. Nearly complete reports on May earnings disclosed that railroad income had shown a slightly smaller decline as compared with 1930 than was reported in April, but the drop of more than 30 per cent from a year ago again emphasized the troubles of the carriers. Atchison lost 7¾, Union Pacific 5¾, New York Central 4 and numerous others 2 to 3.

United States Steel, which closed last Saturday at 104⅜, got as low as 101¾ and as high as 103⅝, closing at 102¼, off 2⅛. The net declines in American Can, Sears Roebuck, Woolworth, Consolidated Gas, American & Foreign Power, Kennecott, Anaconda, North American and Johns-Manville were between 2 and 3, while American Telephone lost 3¾, Eastman Kodak and Allied Chemical 4 and Auburn Auto 7½, after getting down 8. The market made three attempts to rally, but grew discouraged each time.

Copper metal again advanced, putting the domestic price at 8 cents, and there were fresh reports of a movement to curtail production in this country by closing some mines. Forecasts of the June output estimate another increase in stocks.

Funds Withdrawal Abates.

Advices from Germany said that the renewed withdrawal of foreign funds, noticed last Saturday, had abated. The Reich's midyear requirements, for which the $100,000,000 international credit was arranged, are expected to be taken care of by that accommodation, but it is understood here that if further help is needed the New York Reserve will step in and purchase German acceptances. The mark closed steady after early easiness.

Approach of the month-end settlements, involving large dividends and interest payments, was reflected moderately by the money markets.

Some dealers quoted a higher rate for long-term time loans, and the spread between the call money charge of the stock exchange and the outside rate was nominal.

Foreign exchanges were dull. Montreal made a further recovery. Latin Americans were generally firm.

CHICAGO GRAIN.

Chicago, June 29 (A.P.).—Belief that a break in the hot wave was imminent led to reactions in grain prices today. The reaction came after a steep rise in which oats had outdone the season's top record. Temperatures exceeding 100 at many points for more than a week were largely responsible for boisting corn temporarily to a maximum of 103⅜ cents and oats to 85⅝ cents above values current about two weeks ago.

Wheat strength, more lasting than that of corn and oats, resulted chiefly from successful mediation by President Hoover, inducing the Federal Farm Board to reconsider plans not to keep old-crop surplus wheat off the market for any definite period.

Wheat closed unsettled, ¼ cent to 2 cents high; corn unchanged to ⅞ cent up, oats ⅛ to 1½ cents advanced, and provisions varying from 5 cents decline to a rise of 2 cents.

Unusually active trading in all grain accompanied the rise of prices. Wheat was influenced upward not only by the results of President Hoover's intervening with the Farm Board but also by crop damage in Canada and parts of the Dakotas and Montana, damage described as the worst yet known in regard to the amount of acreage past recovery. An evident check on the upward swing of wheat prices, however, was the fact that any new departure in Farm Board policy hinged on a survey to be completed by July 1.

Pressure of newly harvested domestic wheat marketings in the Southwest counted as a decided weight on values during the late dealings. Total receipts of new wheat at eight terminal markets were 4,691 cars, against 1,523 on Saturday. Today's arrivals included 580 cars at Amarillo, Tex.; 775 at Fort Worth, 651 at Wichita, 888 at Hutchinson and 1,213 at Kansas City. A decrease of 5,812 bushels in the amount of wheat on ocean passage and 2,415,000 bushels falling off in the United States wheat visible supply were given but little attention.

Heavy profit-taking sales cooled the ardor of high-price enthusiasts in corn and oats after both markets had scored steep transient gains. Chicago receipts of corn were on a large scale, 590 cars, compared with 265 a week ago and 121 at this time last year.

Provisions were easier, affected by weakness of hog values.

Closing indemnities: Wheat—July, 57. 58¼@59¾; September, 58¾. 61¼@61½; December, 63⅝@63¾. Corn—July, 60½, 62¾; September, 59, 61⅜. December, 53⅛@53¾, 55⅝@55¾.

Cash grain:

WHEAT—No. 1 hard (weevily), 63½.

CORN—No. 2 mixed, 62¾; No. 1 yellow, 62¾@63¾; No. 2 white, 63@63½.

OATS—No. 1 white, 31½.

RYE—No sales.

BARLEY—38@53.

TIMOTHY SEED—5.75@6.00.

CLOVERSEED—17.75@18.75.

GRAIN AND PROVISIONS FUTURES.

Wheat—	High.	Low.	Close.
June	69	67	69
July	58¾	56	58¼
September	61¼	59½	59⅞
December	65⅝	64¼	64½
Corn—			
July	63½	61¼	61½
September	61⅝	60	60⅜
December	55⅞	54⅛	54½
Oats—			
July	31⅜	30¼	30½
September	32½	30⅜	31¼
December	34⅛	33⅜	33⅞
Rye—			
July	39¾	38⅜	38⅜
September	41⅜	40⅞	41
December	45¾	44⅜	44¾
Lard—			
July	8.25	8.20	8.22
September	8.37	8.30	8.37
October	8.37	8.30	8.37
Bellies—			
July	8.85	8.82	8.82
September			9.10

TRUST SHARE PRICES.

New York, June 29 (A.P.).—Closing prices investment trusts:

	Bid.	Asked
Am. Composite Tr. Shrs.	6¼	6¾
Assoc. Stand. Oil	5½	6
Corporate Trust	4¾	5¼
Diversified Trustee Shrs A	15½	...
Fixed Trust Shares A	13⅜	...
Fixed Trust Shares B	11⅜	...
Incorp. Investors	32	34⅜
Investors Trustee Shares	9⅜	10⅜
Major Corp. Shrs.	4⅜	5¼
Mohawk Invest	43	44¾
Nation-wide Secur.	6¼	8⅜
Representative Tr. Shares	14	14⅞
Spencer Trask Fund	22½	23¾
Two-year Trust Sh.	20	21½
U. S. Elec Lt. & Pow B	7	7½

TREASURY CERTIFICATES.

(Reported by J. & W. Seligman & Co.)

Rate.	Maturity.	Bid.	Offer.
2½s	Sept. 15, 1931	100 11-32	100 13-32
3½s	Sept. 15, 1931	100 5-32	100 7-32
1¾s	Dec. 15, 1931	100 16-32	100 18-32
1½s	T.D.-2 Dec. 15, '31	100 16-32	100 18-32
2s	Mar. 15, 1932	100 28-32	100 30-32
3½s	Dec. 15, '31-'32	101 11-32	101 13-32

(Quotations furnished by Knapp & Co.)

STOCK MOVEMENTS.

New York, June 29 (A.P.).—What the stock market did:

	Today.	Saturday.
Number of advances	159	375
Number of declines	417	137
Stocks unchanged	111	129
Total issues traded	687	641

NEW YORK STOCK EXCHANGE TRANSACTIONS OF YESTERDAY

Sales in hundreds.	High	Low	Last	Chg.	Bid
A					
6 Abitibi P & P	5½	5	5	+ ⅜	5
45 Adams Exp (1)	17⅝	16½	16½	— ⅜	16¾
97 Addressog (1.40)	19⅛	18⅝	19¼	+ ⅛	19⅛
21 Air Reduc (3)	89	87¾	87¾	— 2¼	85
70 Alaska Jun (.40)	13¾	12⅞	13⅛	— ⅛	13
60 Allegheny	9	8⅝	8⅝	— ⅜	8¼
12 Allegpf $30 ww (5½)	36	35	35	— 1¼	35¼
2 Allegpf $40 ww (5½)	34	33½	34	— 1	34
117 Al Chem & Dye (6)	132½	127½	129	— 4¼	128
8 Allis Ch Mfg (2)	27¾	27½	27½	— ¼	27
1 Amerada (2)	17	17	17	— ⅛	17
2 Am. Bank Note (2)	43½	42¾	42¾	— ¼	41
1 Am Beet Sug	2½	2½	2½	— ⅛	2½
2 Am Brake Shoe (2.40)	30½	30¼	30¼	— ¾	30
6 Am Brown B El	7⅞	7⅞	7⅞	— ⅛	7¾
30 Am Brown B pf (7) AS (z)	69	69	69	.....	69
356 Am Can (4)	113½	110¼	111¼	— 2½	111⅛
5 Am Car & Fdy (1)	22½	22	22	— ½	21¼
230 Am Car & F pf (7) AS (z)	67	64¾	65⅜	+ 2½	65¼
1 Am Chain (2)	22½	22½	22½	+ 1	20
4 Am Chicle (3b)	44	43¾	43¾	+ ⅛	43¼
1 Am Colortype (.80)	13	13	13	— 1	11
23 Am Comi Al	9¼	8	8⅜	— ⅜	8⅜
2 Amer Europ	26½	26	26	— 1	25½
1054 Am & for Pow	37½	35¼	35½	— 2¾	35½
3 Am & F P 2d pf	65	64½	65	.....	63
1 Am Hawaii S S (1)	7¼	7¼	7¼	— ⅛	6⅝
1 Am Hide & Lea	6	6	6	+ ¼	5½
2 Am Hi & L pf	21½	21	21	.....	20
1 Am Home Prod (4.20)	74½	73½	58½	.....	58½
2 Am Ice (3)	24½	24½	24½	— ¼	24
30 Am Internat	16⅜	15½	15⅜	— ⅜	15¼
15 Am-La Fra & F	1	⅞	1	+ ⅛	⅞
1 Am Loco (1)	21⅜	20	20	— 1¼	20
11 Am Mach & F (1.40)	35¾	34½	34½	— ¾	34¼
1 Am Mach & Met	3	3	3	.....	3
10 Am Metal	15⅛	15	14¼	— ¾	14
70 Am Nat Gas pf AS (z)	15⅜	15½	15¼	— ⅛	14½
20 Am Pow & Lt (1a)	42½	40⅜	40⅜	— 1½	40⅜
2 Am P & L 6% pf (6)	88½	88	88½	.....	89
3 Am P & L pf A (4)	74¾	74	74	.....	73⅜
37 Am Rad St San (.60)	15	14¼	14¼	— 1	14¼
3 Am Repub	7¾	7	7⅜	.....	6½
27 Am Roll Mll	23⅛	23¼	23¼	— ⅜	23½
1 Am Safety Raz (5)	49¼	49¼	49¼	+ ¼	49
380 Am Shipbuild (5) AS (z)	31	28⅛	28⅛	— 2⅜	28
36 Am Smelt & R (2)	38⅞	37¾	37⅞	— 2⅛	37¾
2 Am Smelt 2d pf (6)	92¼	92	92¼	+ 1½	92
1 Am Snuff (3)	37	37	37	+ ¼	37
10 Am Snuff pf (6) AS (z)	108	108	108	— 2	102½
3 Am Stl & C pf	15¾	15½	15½	— ¼	15
11 Am Steel Fdrs (1)	19⅛	18	18	— 2	18
2 Am Stores (2)	43	42½	42½	— 2	42½
2 Am Sugar Ref (5)	54½	54¼	54¼	— ⅝	53
1 Am Sugar pf (7)	104	104	104	.....	102¾
1 Am Sumat Tob	9¼	9¼	9¼	+ ⅛	9
157 Am Tel & Tel (9)	184⅜	180¼	180¾	— 3¾	180½
4 Am Tob (5)	121¼	119¼	119¼	— 2½	119
23 Am Tob B (5)	125¾	123½	124	— 2	123¾
26 Am Wat Works (3)	56⅝	55	55	— 1	55
1 Am W W 1st pf (6)	99½	99½	99½	+ ½	93½
1 Am Wat Wks cts (3)	52	52	52	+ 1	51
6 Am Woolen	7½	7⅛	7⅛	— ⅜	7
6 Am Wool pf	31	30½	30½	.....	28½
3 Am Wtr P ctf	3	2½	3	+ 1	2½
2 Am Zinc L & S	6¼	6¼	6¼	— ⅛	6
522 Anaconda (1⅛)	31⅝	29⅝	30	— 1⅞	30
5 A P W Paper	8	8	8	.....	8
13 Archer-Dan M	11¼	10½	10½	— ¾	10⅛
6 Armour Del pf (7)	46½	46	46	— 1	44¼
14 Arm of Ill A	2⅛	2	2	— ⅛	2
6 Arm of Ill B	1⅜	1¼	1⅜	.....	1¼
4 Arm of Ill pf	14⅜	13½	13½	— 1½	13
2 Arnold Const	6	6	6	.....	5½
7 Assd App Ind	8¼	8⅛	8¼	+ ⅛	8⅛
3 Assd Dry Goods (2½)	20½	20½	20½	— 1⅜	20½
1 Assd Dry Goods 1st pf (6)	94⅜	94⅜	94⅜	+ ⅜	93¾
3 Assd Dry Goods 2d pf (7)	80⅜	80	80⅜	+ ⅛	75
9 Atch T & S F (10)	168¼	166	166	— 7¾	165
3 Atchison pf (5)	104¼	104	104	.....	104
1 Atl Cst Line (7)	96	96	96	— 2	90
2 Atl G & W	17⅛	17⅛	17⅛	.....	16½
2 Atl G & W I pf (5)	30⅞	30⅞	30⅞	.....	30
24 Atlantic Ref (1)	17	15½	15¾	— ⅜	16
130 Auburn Auto (4a)	195½	185	185½	— 7½	186½
40 Aviation Corp	3⅞	3⅞	3⅞	.....	3¾
B					
31 Baldwin Loc	17⅛	15½	15⅞	— 1¼	15½
36 Balt & Ohio (5)	67	64½	64½	— 2⅜	64½
3 Balt & O pf (4)	70¾	70¾	70¾	+ ¼	70½
20 Bamberger pf (6½) AS (z)	104	104	104	+ 1½	103½
1 Bang & Ar (3½)	58	58	58	— 1⅝	56
11 Barnsdall A (1)	9	8⅞	9	.....	8⅞
50 Bayuk 1st pf (7) AS (z)	86½	86½	86½	— 2½	85
2 Beatrice Cr (4)	65	64⅞	64⅞	— 1⅛	64
1 Beech-Nut P (3)	51¼	51¼	51¼	— ⅛	51
103 Bendix Aviat (1)	22¼	21	21⅛	— 1⅜	21⅛
19 Best & Co (2)	40	39	39	— ½	39
213 Bethlehem St (4) AT	53½	52¾	53	— ⅛	52¾
7 Beth St Cp pf (7)	111⅝	109	111¼	.....	110½
4 Blaw Knox (1½)	20½	20½	20⅜	+ ⅜	20
15 Bohn Alum (1½)	35¼	33½	34	.....	33¼
3 Booth F 1st pf	8	7¾	7¾	+ 2¼	5
15 Borden (3)	61	60¼	60⅜	— ⅜	60⅜
14 Borg-Warner (1)	21½	20½	20½	— 1⅛	20
50 Botany C M A AS (z)	1¼	1¼	1¼	.....	...
152 Briggs Mfg (1.50)	15	14	14¼	.....	14⅜
5 Briggs & Stratt (2)	18½	18½	18½	.....	17
14 Brklyn-Man Tr (4)	63¼	62½	63¼	— 1½	62
3 Brklyn-M Tr pf (6)	92⅞	92⅞	92⅞	+ 1⅝	92
1 Brklyn & Q T pf (5)	63½	63½	63½	— 1¼	63
8 Brklyn Un Gas (5)	116	114¼	114¼	— 3¼	114¼
1 Brown Shoe (3)	42	42	42	+ 1	41
3 Bruns T & Ry	5⅞	5¾	5¾	.....	5
1 Bucyrus-Erie (1)	13½	13½	13½	— ½	13½
5 Bucy-E cvt pf (2½)	25	23¾	23¾	— 1¼	23¾
1 Budd Mfg	4⅛	4⅛	4⅛	— ⅛	3⅝
31 Budd Wheel (1)	10	9½	9½	— ¼	9⅜
1 Bullard Co	13½	13½	13½	+ ⅛	12½
1 Bulova Watch (1½)	10¾	10¾	10¾	+ ½	10
17 Burr Ad Mch (1)	26⅜	25⅛	25⅛	— ⅝	25
3 Bush Termnl (2½)	22½	22½	22½	— ½	22½
50 Bush Ter 7% deb (7) AS (z)	85	85	85	+ 3	82½
20 Bush Ted Bl pf (7) AS (z)	100	100	100	+ 2	100
14 Butte Cop & Z	2½	2	2⅛	— ⅛	2⅛
4 Butterick	11¾	11⅝	11⅝	— ⅛	11½
99 Byers Co	39¼	36⅛	36¾	— 1½	36¾
C					
3 Calif Pack (2)	28⅜	25¾	25¾	— ¼	26
16 Callahan Z Ld	⅝	½	⅝	.....	½
5 Calumet & Hec	8⅝	8⅛	8¼	— ⅛	8
27 Canada D G Ale (3)	44⅞	42½	42½	— 1¾	43¼
85 Canad Pac (11¼)	28¾	26⅞	27¼	— 1¼	27½
945 Case (J I) (6)	91½	87⅞	88⅜	— ¾	88¼
33 Caterpil Tr (3)	27¼	26	26⅜	— ¾	26¼
3 Celanese	13¾	13	13	+ ⅛	13
4 Central Ag (1½)	23	23	23	.....	22⅞
7 Century Rib M	5½	5¼	5⅜	— ⅛	5⅛
29 Cerro de Pas (1½)	22	20	20½	— 2½	20¼
2 Certain-teed	5¼	5¼	5¼	— ⅜	5¼
3 Checker Cab	12¾	11	11	— 1¾	11
45 Ches & Ohio (2½)	39⅜	38⅜	38⅝	— 1⅜	38⅜
17 Ches Corp (3)	42	40	40	— 3	39⅝
6 Chic & Alton	1⅝	1½	1⅝	— ⅛	1½
11 Chic & Alt pf	1	⅞	1	.....	⅞
6 Chic Gt West	7¼	6¾	6¾	— ⅛	6¾
9 Chic G W pf (2h)	25	24	24	— 1½	24
7 Chi M St P & P	6⅝	6½	6½	— ⅛	6¼
14 Chi M St P & P pf	11½	10¾	10⅞	— ⅜	10¾
6 Chic & N W (4)	36½	35½	35⅞	— ⅛	35½
1 Chic & N W pf (7)	92	92	92	+ ½	85
4 Chic Pneu T	10	9½	9½	— ½	9⅛
1 Chi Pneu T pf	20½	20½	20½	.....	18
4 Chi Rk Is & P (4)	45¾	44	44	— 3	44
2 Childs Co (2.40)	21½	21½	21½	.....	21½
309 Chile Copper (1)	22⅜	21⅜	21⅜	— 1¼	21⅜
3 City Ice & F (3.60)	31¾	31⅝	31¾	+ ¾	31½
30 City I & F pf (6½) AS (z)	80	80	80	.....	79¾
1 City Stores	3⅝	3⅝	3⅝	+ ⅛	3½
3 Cluett Peabody (3)	30	30	30	+ 2	28½
15 Coca Cola (7½b)	147	145¾	145¾	— 1¼	145¾
1 Colgate-Palm (2½)	46½	46	46	.....	46
1 Colgate-Palm pf (6)	102¾	102¾	102¾	.....	102¾
8 Coll & Ak	17	15⅝	16	— 1	15⅝
1 Col Beacon	7½	7½	7½	.....	7½
5 Col Fuel & Iron	16¾	16¾	16¾	— 2¾	16½
136 Colum G & E (2)	34¾	33	33⅛	— 1⅝	33⅛
278 Colum Graph (.56h)	10¾	9¾	10	+ ⅛	9⅞
2 Colum Graph cifs	10⅜	9¾	9¾	— ⅛	9¾
60 Colum Carb (5)	84	79¾	81	— 2¼	79¾
53 Commercial Solv (1)	15⅜	15⅛	15⅛	— ⅜	15⅛
67 Commonwealth So (.40)	9	8⅝	8⅝	— ⅜	8⅝
1 Commonwealth So pf (6)	94⅝	94⅜	94⅝	— ⅜	94¼
12 Congoleum Narn	12⅜	11½	11½	— ⅜	11¼
100 Consol Cg pf (7) AS (z)	77	75	77	+ 2	73
10 Con Cr 6½% p (6½) AS(z)	65½	65½	66½	— 2	65
2 Cons Flm	7½	7½	7½	.....	7½
1 Cons Flm pf (2)	14½	14½	14½	+ ⅜	14½
241 Consol Gas (4)	99⅜	96¼	96½	— 3½	96½
6 Consol Gas pf (5)	105½	105½	105½	+ ¼	105½
1 Cons Laundries (1)	14	14	14	.....	13½
1 Cons R R Cu pf (6)	32	32	32	.....	31
11 Consol Text	¾	¾	¾	.....	⅝
15 Cont Baking A	15	14	15	— ⅛	14
5 Cont Baking B	2	1⅞	2	— ⅛	1⅞
7 Cont Baking pf (8)	56⅝	55	55	— 1⅜	55
26 Continental Can (2½)	55¼	53⅜	54⅜	— 1⅜	54¼
4 Continental Ins (2.40)	44¼	43⅞	43⅞	— 1	43¼
5 Continental Motors	2¾	2⅝	2⅝	— ⅛	2⅝
59 Conti Oil Del	9¾	8¼	8⅝	— ⅛	8⅝
32 Conti Shares	6⅛	5⅝	5¾	— ⅛	5⅝
18 Corn Prod (3½b)	74½	73½	73½	— 1½	73⅜
21 Coty	10⅝	9⅝	9⅝	— ⅛	9¼
1 Cream of Wh (2¼b)	28⅝	28⅛	28⅛	+ ⅛	28
2 Crex Carpet	18⅞	18⅞	18⅞	+ ⅛	18⅜
15 Crucible Stl	49⅛	47	49⅞	+ ⅛	40
90 Crucible Stl pf (7) AS (z)	89½	89½	89½	— ⅛	89½
1 Cuba Co	5	5	5	+ ⅛	4⅜
4 Cuban Am Sug	5¼	4⅝	4⅝	— 1	4
90 Cuban Am S pf AS (z)	31	28	29	+ 3	29
3 Cuban Cane Prod	1⅝	1⅝	1½	.....	1½
9 Cuban Dom Sug	⅜	⅜	⅜	.....	⅜
1 Cudahy Pack (4)	41¼	41¼	41¼	— ¼	41
1 Curtis Pub (4)	73½	73½	73½	— ¼	72
75 Curtiss Wright	4	3⅝	3⅝	— ⅛	3⅝
7 Curtiss Wr A	5½	5⅜	5⅜	— ⅛	5⅜
60 Cushman 8% pf (8) AS (z)	100½	100	100	.....	100
2 Cutler Ham	23	23	23	+ ¾	20
D					
21 Davison Chem	14	13¼	13½	— ¾	13¾
1 Del Lack & W (4)	67¾	67¾	67¾	— 1¾	67
2 Den R G & W pf	27	26	26	+ 3	26
2 Detroit Ed (8)	157	157	157	+ 2	155¼
15 Devoe & Ray A (.60)	15	14¼	14¼	— ¾	15
8 Diamond Mat	20	19¼	19¼	— ¾	19
15 Diam Mat pf (1½)	26	25¾	26	.....	25⅞
4 Dome Mines (1)	11⅞	11¾	11¾	.....	11¾
1 Dominion St (1.20)	22	22	22	.....	21¾
18 Douglas Aircraft (1¼b)	20¾	20¼	20½	+ ¼	20⅜
17 Drug Inc (4)	72⅜	71¼	71¼	— 1¼	71
2 Dunhill Int	5½	5½	5¼	.....	5
107 Du Pont de Nem (4)	91¾	89¼	90	— 2¼	90
1 Du Pont deb (6)	122½	122½	122½	.....	122⅝
E					
23 Eastman Kod (8b)	154	151½	151½	— 5	151½
13 Eaton Ax & S (1.60)	18¼	17½	17½	— ¾	17¼
101 Elec Auto L (6)	46⅝	44⅛	44⅞	— 2⅛	44⅜
5 Elec Boat	3⅛	3⅛	3⅛	— ⅛	3⅛
292 El Pow & Lt (1)	44¼	41⅝	42½	— 1⅞	42½
4 El P & L pf (7)	99½	99	99	.....	97
3 Equit Office Bldg (2½)	28	27	28	.....	28
10 Erie R R	26⅞	25¼	25⅜	— 1⅛	25¼
1 Eureka Vac Cl	6⅛	6⅛	6⅛	+ ⅜	6¼
2 Evans Prod	5	5	5	.....	5
30 Exchange Buff (1½) AS (z)	18½	18½	18½	.....	17¾
F					
1 Fairbanks	1¼	1¼	1¼	.....	1¼
30 Fairbanks pf AS (z)	10	9	9	— 4	8
1 Fed Screw	6½	6½	6½	+ 1	5½
1 Fed Wat S (2.40)	17½	17½	17½	.....	17
3 Federated D St	25¾	25¾	25¾	.....	26
2 Fid P Fire Ins (2.60)	47	46¾	47	— ¾	46½
1 Firestone T & R (1)	20	20	20	.....	19
6 Firestone T & R pf (6)	66⅛	65	65	.....	64
5 First Nat St (2½)	56⅞	56⅛	56½	— 1⅜	56
4 Fisk Rubber	56⅞	56⅛	56½	— 1⅜	56
174 Foster Wheel (2)	35¾	31	32	— 2	32
5 Fourth N Inv (.55h)	27¾	27⅜	27⅜	.....	26½
173 Fox Film A (2½)	22½	21½	21⅝	— ⅞	21⅝
G					
23 Freeport Tex (3)	29⅝	28¾	28¾	— 1¼	28¼
80 Gamewell (5) AS (z)	46½	46	46½	+ ½	46½
1 Gen Am Invest	6¾	6⅜	6⅜	.....	6¼
18 Gen Am Tank (4)	60⅜	59½	60	— 1	59½
41 Gen Asphalt (3)	26⅝	25	25⅛	— 1⅛	25
25 Gen Bak (2)	22⅝	21	22¾	+ 1¼	21
2 Gen Bronze	7	7	7	.....	6½
90 Gen Cable pf AS (z)	41¾	41½	41¾	.....	41⅝
7 Gen Cigar (4)	38¾	38	38¾	.....	37¾
23 Gen Elec (1.60)	45⅜	44	44⅜	— 1⅜	44⅛
8 Gen Elec spl (.60)	11¼	11	11¼	.....	11⅛
22 Gen Foods (3)	48⅝	48	48⅝	.....	48⅛
27 Gen G & El A (.30k)	5⅜	5¼	5¼	.....	5⅛
1 Gen G & El cv pf (8)	59¾	59¼	59⅝	+ ⅛	58
16 Gen Mills (3)	39¼	38	38¼	— 1	38⅛
430 Gen Mot (3)	39⅝	38⅜	38⅜	— ½	38⅝
13 Gen Mot pf (5)	101½	100½	100⅝	+ ¾	100⅜

Sales in hundreds.	High	Low	Last	Chg.	Bid
2 Gen Out Adv	5½	5¼	5½	.....	5¼
16 Gen Pub Serv	16	14½	15⅝	— ⅜	15
5 Gen Rail Sig (5)	57⅞	56	56	— 2	55¼
6 Gen Real & Ut	4⅜	4	4⅜	.....	4⅛
22 Gen Refract (4)	39	38¾	38¾	— ¼	38
35 Gen Thea Eq	5	4⅛	4⅜	.....	4⅜
200 Gillette Safety R	27½	24¾	24⅝	— 3⅛	24½
7 Gillette cv pf (5)	75	73¼	73¼	— 1⅝	73
3 Gimbel Bros	6	6	6	.....	5¾
3 Gimbel pf (7)	50	50	50	.....	46⅝
2 Gildden Co	10⅝	10⅛	10⅝	— ⅛	10½
10 Gildden pf (7) AS (z)	66	66	66	.....	62
3 Glidden Co	7	6¾	7	+ ⅛	6⅝
103 Gold Dust (2½)	32	30	30½	— 1⅝	30½
22 Goodrich	15⅛	13¾	13⅝	— 1⅛	13⅝
1 Goodrich pf (7)	50	50	50	.....	50
26 Goodyear T (3)	44	42	42¼	— 1½	42¼
15 Lehman Corp (3)	57	55¾	56⅜	— 3	56
2 Lehn & Fink (3)	27	26½	27	.....	25⅜
187 Libbey O Ford pf	20	18¼	19½	+ 1¾	18⅞
3 Ligg & Myers (5b)	79¾	78¼	78¾	— ⅛	77
81 Ligg & My B (5b)	81	78½	80	— 1	79½
12 Lig Tulip Cup Corp (1½)	26¼

NEW YORK CURB MARKET TRANSACTIONS

Sales in hundreds.		High	Low	Close
	A			
2	Affiliated F (1.60)	20	20	20
1	Ainsworth	8½	8½	8½
25	Ala P $6 pf (6) AS	100⅝	100⅝	100⅝
450	Alum Co Am	140	135	137
1	Alum Co Am pf (6)	95½	95½	95½
1	Alum Ltd	60	58	58
6	Alum Ltd A war AS	25	20	20
6	Alum Ltd B war AS	29	29	29
6	Alum Ltd C war AS	31	31	31
4	Am Austin Car	⅝	⅝	⅝
7	Am C P&LB(10%f)	8⅝	8⅝	8⅝
38	Am C P A (10%f)	13⅛	12⅞	13⅛
2	Am C P B (10%f)	21⅝	20	21⅝
12	Am Corp (.15)	4⅞	4⅛	4⅞
19	Am Cyan B	8⅝	8¼	8¼
4	Am Corp war	⅝	⅝	⅝
2	Am Dept St	2⅜	2⅜	2⅜
30	Am Equities	5⅝	5⅛	5⅝
44	Am Fgn P war	21⅞	20	20½
16	Am Founders	3⅞	3⅝	3⅝
22	Am Gas & El (1a)	70⅜	68	68⅞
1	AmGas & El pf (6)	109⅝	109⅝	109⅝
2	Am Invest B	5⅝	5⅝	5⅝
8	Am Lt & Tr (2½)	40½	39½	40½
1	Am L & T pf (1½)	30¼	30¼	30¼
5	Am Maracaibo	⅞	¾	¾
3	Am Nat Gas	3⅜	3¼	3⅜
105	Am Sup Pow (.40)	13⅛	12⅝	12⅝
12	Am Ut & G B vtc	2	2	2
6	Am Yvette (¼)	2⅞	2¾	2¾
35	Appalach Gas	5	4¾	4¾
24	Ark Nat Gas A	4¼	4	4¼
12	Art Metals (.60)	6⅝	5⅞	6⅝
25	Asso G&Ectfs(8)AS	80	80	80
29	Asso G&E A (1r)	16⅜	15¾	15⅞
2	Asso G&E war	⅛	⅛	⅛
11	Atlas Util	6	5½	5⅝
11	Atlas Util war	1½	1⅜	1⅜
11	Autom Vot Mach	6	4½	5
10	Aut V M cv pr pt	11	10⅝	11
	B			
1	Bahia Corp	2	2	2
1	Bellan Aird vtc	4	3⅞	4
1	Bigelow San Carpet	24	24	24
1	Blue Ridge	4¼	4¼	4¼
10	Blue R cvt pf (3r)	34½	34	34¼
27	Braz Tr & Lt (8%f)	27	21⅝	21⅞
2	Bridgept Mach (¼)	¾	¾	¾
2	Brillo Mfg A (2)	19⅝	19½	19⅝
13	Brit Am T B (1.178)	19⅝	19½	19½
2	Bulova Wh pf (3½)	22⅜	21⅞	22⅜
5	Burco cv pf (3)	40	40	40
1	Butler Bros	5⅛	5⅛	5⅛
1	Bwana M'Kubua	1¼	1¼	1¼
	C			
7	Can Marc Wireless	3¼	3	3
7	Carib Syn	1½	1⅜	1⅜
25	CaroP&L pf (7) AS	110	110	110
30	Cent I P pf (7) AS	72	71	71
35	Cent P S A (10%f)	14	13¼	13⅝
3	Cent &SW Ut(7%f)	17⅜	17	17
6	Cent St El (10%f)	8⅝	8⅛	8⅛
6	Centrif Pipe (.60)	6	5¼	5¼
13	Chain Strs Dev	2⅝	2⅜	2½
2	Chain Str St	10¼	10¼	10¼
5	Chat Ph Al nv (1)	15⅛	15	15⅛
20	Childs pf (7) AS	89	89	89
167	Cities Service (.30a)	13⅛	12⅝	12⅝
2	City & Sub Homes	9⅛	9	9⅛
18	Claude Neon Lts	5⅛	5	5
2	Cleve Tract (.80)	6⅝	6½	6⅝
15	Colomb Syn	⅛	⅛	⅛
25	C R P&L 1pf(6)AS	107	107	107
7	Colon Oil	1⅞	1¾	1⅞
6	Col Oil & G vtc	3⅞	3¾	3¾
4	Col P vtc (⅔h)	13½	12⅛	13½
100	Comwlth Ed (8) AS	207¾	205¼	207¾
109	Comwlth & So war	1⅞	1¾	1⅞
9	Com Wat Se(12½a)	11	10¾	11
3	Cons Cop Min	2⅝	2⅝	2⅝
1	Cons Dairy	8¼	8¼	8¼
1	Con G & E B(3.60)	88	88	88
200	Con Sh cvt pf AS	34¾	34	34½
2	Cooper Bess	8⅛	8⅛	8⅛
34	Cord Corp	9¾	9⅝	9⅝
2	Corp Sec Chi (6%f)	16⅝	16⅜	16⅝
2	Cosden Oil	1⅜	1⅜	1⅜
1	Cosden Oil pf	1	1	1
5	Creason Gold (.04)	⅛	⅛	⅛
1	Cuban Cane war	⅛	⅛	⅛
6	Curtiss Wright war	⅝	⅝	⅝
1	Cusi Mex Min	⅝	⅝	⅝
	D			
1	Dayton Airpl	¾	¾	¾
13	Deere & Co (1.20)	28⅝	27½	27½
10	De Forest	4⅜	4	4
6	Detroit Aircraft	2⅛	2	2
1	Doehler Die-Cast	5⅝	5⅝	5⅝
1	Dow Chem (2)	45	45	45
6	Dubilier Cond	3⅜	3⅛	3⅜
9	Duquesne Gas	1⅜	1⅛	1⅛
16	Durant Mot	1⅝	1½	1⅝
	E			
50	E Gas & Fpf(6)AS	91	91	91
5	E St Pow B (1)	12½	12½	12½
1	East Util Asso A(2)	33	33	33
1	East Util Asso cv	7⅞	7⅞	7⅞
1	East Util A	3⅛	3⅛	3⅛
52	Eisler Elec	5⅜	4	5
951	El Bd & Sh (8%f)	44⅛	43¼	43⅞
4	El Bd & Sh pf (6)	103½	103¼	103¼
3	El Pow Assoc (1)	14⅜	13⅞	13⅞
1	El Pow Assoc A (1)	14¼	13⅞	13⅞
6	El P & L opt war	24⅝	24⅜	24⅝
4	Elec Share (6%f)	14⅝	14½	14½
3	Empire Corp	1	1	1
50	Em G&F7%pf(7)AS	84½	84½	84½
1	Emp Pub Serv A	1½	1½	1½
1	Eng Gold Mines	⅝	⅝	⅝
1	Europe El deb rts	2¼	2⅛	2¼
6	Evans Wallo Lead	⅞	¾	¾
	F			
1	Fairchild Aviat A	4⅝	4⅝	4⅝
40	Fajardo Sug AS	28½	28	28
5	Foltis Fischer	2	2	2
6	Ford M C A (1.20)	18⅞	18⅝	18½
11	Ford Mot Ltd (.366)	14	13⅞	13⅞
1	Foremost Fabrics	¾	¾	¾
1	Founda Foreign A	3½	3½	3½
7	Fox Theater A	3⅝	3½	3½
	G			
1	Gen Aviation Corp	6⅝	6⅝	6⅝
2	Gen Empire (1)	16½	16¼	16¼
11	Gen Leather	5⅝	5½	5½
4	Gen Thea Eq cv pf	9⅞	9⅝	9⅝
2	Gilbert A C Co (1)	7	7	7
2	Glean Comb Harv	1	1	1
1	Glen Alden Coal (4)	34	34	34
2	Globe Underw(.15k)	8	7⅞	7⅞
1	Gold Seal Elec	1	1	1
9	Goldfield Cons	6⅞	6½	6½
5	Graymur (1)	25	25	25
10	Gt A&P 1st pf(7)AS	120	120	120
1	Groc Str P vtc	3¾	3¾	3¾
26	Gulf Oil C Pa (1½)	62	60¾	60⅞
	H			
4	Hamilton Gas vtc	3¾	3⅛	3¾
1	Hecla Min (.40)	5⅞	5⅞	5⅞
4	H Wal G&W(½)	6	5⅜	5⅜
2	Holl G Min(.65)XD	6⅜	6⅜	6⅜
20	Hud BayM&S	5⅛	4⅞	5
3	Humble Oil (2)	64	63⅝	63⅝
1	Hygrade Food	4⅜	4⅜	4⅜
	I			
3	Imp Oil Can (½)	13⅝	13⅛	13⅛
2	Imp Oil Canreg(½)	13¼	13⅛	13⅛
1	Ind Terr Ill A	10½	10½	10½
1	Ind Ter Ill B	10¼	10¼	10¼
1	Ind Pipe Line (1)	11⅞	11⅞	11⅞
3	Insull Util (6%f)	33⅞	33¼	33¼
1	Insurance Sec (.70)	8½	8½	8½
15	Intercon Petrol	⅜	⅜	⅜
4	Int Cigar Mac(2½)	50	50	50
29	Internat Pet (1)	12⅛	12	12
2	Inter Util A (3½)	34	34	34
6	Inter Util B	9	8½	9
1	Irv Air Ch (1)	10⅛	10⅛	10⅛
4	Ital Superp A	4⅜	4¼	4¼
	J			
50	J C P & L pf(7)AS	110	110	110
	K			
5	Kolster Brandes	1	1	1
	L			
10	L Sup Corp D	4⅞	4⅞	4⅞
3	Leonard Oil	¾	¾	¾
4	Lone Star Gas (.88)	18½	18¼	18½
	M			
10	MacMarr St (1)	9¼	8⅝	9
4	Magdalena Syn	¼	¼	¼
1	Margay Oil	4	4	4
3	Mass Pow & Lt	6¼	6	6¼
1	Mass Pow & Lt pf	27½	27½	27½
16	Mavis Bott A	2⅛	2⅛	2⅛
2	May Rad & Tel (1)	15½	15⅜	15⅜
5	Memphis N G(.60)	9⅝	9⅝	9⅝
2	Merritt Chap & S	6	6	6
2	Mesta Mach (2)	28⅜	28⅜	28⅜
2	Mid St Pet B vtc	1	1	1
9	Mid W St Util (1¾)	24	23½	23½
38	Mid West Ut (8%f)	19	18¼	18⅞
2	Midland Nat G A	⅛	⅛	⅛
1	Midland Unit (6%f)	18⅞	18⅞	18⅞
10	Mo Kans Pipe L	5⅜	5¼	5⅜
4	Mo Kans P L B vtc	⅝	⅝	⅝
50	Moh H 1 pf (7) AS	107¼	107¼	107¼
2	Montecat deb rt	⅛	⅛	⅛
75	M LH&P(1½)ASXD	47⅞	46	46
1	Murphy Co (1.60)	35¼	35¼	35¼
	N			
1	National Am Co	2⅛	2⅛	2⅛
1	Nat Avia	7	7	7
1	Nat Bond & Sh (1)	34	34	34
2	Nat Fam Stores	4	3¾	4
2	Nat Rub Mach	3⅜	3⅜	3⅜
1	Nat Service	1⅜	1⅜	1⅜
6	Nat Sh T S A (.60a)	22	21⅞	21⅞
1	National Trans (1)	13¾	13¾	13¾
2	Newb (JJ) Co(1.10)	25	24¾	24¾
1	New Bradford	⅝	⅝	⅝
50	New E T & T (8)AS	134	134	134
1	New Jer Zinc (2)	40⅝	40⅝	40⅝
6	Newmont Min	36⅛	33	33
25	N Y P&L6%pf(6)AS	103⅛	103⅛	103⅛
1	N Y Steam (2.60)	69½	69½	69½
75	NYT6½%pf(6½)AS	117	116¼	117
40	Niag Hud Pow (.40)	11⅞	11⅝	11⅝
15	Niag Hud P A war	2¼	2¼	2¼
2	Niag Hud P B war	5¼	5¼	5¼
1	Niag SharesMd(.40)	7⅞	7⅞	7⅞
4	Niles Bem Pond(1)	15	14⅞	15
6	Nipissing Mines	1⅛	1⅛	1⅛
16	Nor Am Avia A war	1¼	1	1¼
9	Nor Am L & P	65½	65	65
5	Nor Europ Oil	1⅛	1	1⅛
1	Northam War p (3)	32½	32½	32½
1	Northwest Eng (2)	12	12	12
10	Northw Yst (12) AS	131	131	131
	O			
93	Ohio Cop	⅛	¼	⅛
1	Ohio O n cum p (6)	86	86	86
1	Outboard Mot B	2	2	2
	P			
14	Pandem Oil	⅛	⅛	⅛
2	Pan-Am Airways	26	26	26
5	Paramount Cab	3⅝	3¼	3½
1	Parke Davis (1.10g)	26½	26½	26½
81	Pennrd Corp (.40k)	6⅜	5⅞	5⅞
300	Parker R Pf (3) AS	97⅞	96	96⅞
1	Peo Lt Pow A	9⅛	9⅛	9⅛
160	Pepperell Mfg (6)AS	67½	65⅞	67
1	Perryman Elec	1½	1½	1½
13	Philip Morris	1⅛	1⅛	1⅛
5	Phoenix Sec	1⅜	1⅛	1⅜
1	Phoenix Sec pf (3)	25¼	25¼	25¼
3	Pilot Radio A	13¼	12¾	12¾
1	Pitney Bowes (4%f)	6	6	6
4	Plymouth Oil (1)	12½	12	12
4	Prod Roy	1¼	1	1¼
1	Prudential Invest	11¾	11¾	11¾
24	Pub Ut Hold war	⅝	⅝	⅝
4	Pub Ut Hold xw	4⅝	4½	4⅝
	R			
2	Railroad Sh (.40)	3	3	3
2	Reliance Intl A	4⅛	4⅛	4⅛
3	Reliance Manage	4⅛	4⅛	4⅛
21	Repub Gas Corp	11¼	10⅞	11¼
1	Reybarn Inc	1⅜	1⅜	1⅜
1	Reynolds Invest	⅝	⅝	⅝
1	Rich Oil Cal pf	2¼	2¼	2¼
6	Rossia Intl (.10k)	3½	3⅜	3½
	S			
50	Saf C H&L (4) AS	59	59	59
2	St Anthony Gold	⅛	⅛	⅛
8	St Regis Paper (.60)	13⅞	13⅝	13⅝
1	Stlt Ck Prod (1.40)	5	5	5
1	Seaboard Util (½)	3⅝	3⅝	3⅝
1	Seeman Bros (3)	32	32	32
33	Segal Lock (½r)	7	6⅝	6⅝
3	Selected Indust	3¼	3⅛	3¼
1	Select In pr p (5½)	54	54	54
2	Sentry Saf Control	1⅛	1⅛	1⅛
2	Shattuck Denn	4⅝	4¼	4¼
1	Shawinig W&P 2½	43	43	43
1	Shenandoah	5½	5½	5½
2	Shenandoah pf (3r)	30½	30¼	30¼
10	Silica Gel ctf	5½	5¼	5½
20	Singer Mfg (15g)AS	260	259	260
10	Smith A O (2) AS	130	130	130
8	Socony Vac Oil n	18	17⅞	17⅞
2	So Cal Ed A pf(1¾)	29⅞	29⅝	29⅞
1	So C Ed C p(1.37½)	26½	26½	26½
1	Southern Corp	4	4	4
1	South Penn Oil (1)	15¼	15¼	15¼
125	Spieg May S pf AS	29½	28¼	29½
47	Stand Oil Ind (2)	27⅞	27⅜	27⅝
2	Stand Oil Ky (1.60)	19⅛	19	19
1	St Oil Ohio (2½)	43½	43½	43½
40	St O Oh pf (5) AS	102	101¼	102
1	St Pow & Lt (2)	34	34	34
1	St P & Lt B (2)	34	34	34
2	Stein Cosmetics	5⅛	4½	4½
25	Stetson J B AS	24	24	24
2	Strauss-Roth Stores	⅝	⅝	⅝
4	Stutz Mot Am	19⅝	18¼	19⅝
10	Sunray Oil (5%f)	2⅜	2	2¼
2	Swift & Co (2)	26¼	26⅛	26¼
1	Sylvanite G Mines	¾	¾	¾
	T			
3	Taggart Corp	10	9½	10
2	Technicolor, Inc	7¼	7¼	7¼
3	Teck Hugh Gd(.60)	6⅞	6⅝	6⅞
20	Tob Prod Exp (.10)	⅞	⅞	⅞
3	Transcont Air Tr	6¼	6	6
2	Trans Lux D Pic A	6	6	6
14	Tri Util	4¼	3¾	3¾
1	Tung-Sol Lamp (1)	8	8	8
	U			
1	Unit Ch ptc pf (3)	22⅞	22⅞	22⅞
4	United Corp war	11⅞	11⅛	11⅞
72	Unit Founders	6⅛	5⅞	6
84	United Gas	7⅛	7	7
2	United Gas war	2⅞	2¾	2¾
3	United Gas pf (7)	81¼	81	81
40	Un Lt & Pow A (1)	23⅞	23⅛	23⅞
1	Un Lt & P cv pf(6)	91	91	91
1	Unit Milk Prod	1⅞	1⅞	1⅞
1	U S & Overseas	20	20	20
10	U S Elec Pow	5¼	4⅝	5¼
50	U S Finish pf	60	60	60
2	U S Foil B (½)	5⅛	5⅛	5⅛
77	Unit Verde Ext (1)	12	9½	10
1	Univer Pictures	4	4	4
3	Utah Metal & Tun	⅝	⅝	⅝
3	Utility Equities	6⅛	5⅞	5⅞
10	Ut P & L(1.02½rs)	8⅝	8½	8⅝
4	Ut P&LBc(1.02½rs)	26	25	25½
1	Util P & L 7% pf	83	83	83
3	Utility & Indus	6⅞	6⅝	6⅝
	V			
38	Vacuum Oil (2)	44¾	43¾	43¾
7	Van Camp Packing	5½	5	5½
3	Vick Finance (.40)	5⅞	5⅛	5⅞
310	Woolworth Ltd	11	10⅝	10⅝
	W			
2	Waitt & Bond A (2)	16	15½	16
1	Walgreen Co	20	20	20
3	Williams R C (.70)	9	9	9
1	Wil-Low Cafet	3½	3½	3½
4	Wil-Low Caf pf(4)	23¼	21½	23¼
336	Woolworth Ltd	11	10⅝	10⅝
2	Woolworth Ltd pfd	5⅛	5⅛	5⅛

DOMESTIC BONDS.

Sales in hundreds.		High	Low	Close
	A			
13	Alabama Power 4½s, 1967	98	97⅞	97⅞
4	Ala Power 5s, 1956	104½	104½	104½
2	Alum Co 5s, 1952	104⅝	104⅝	104⅝
13	Alumin Ltd 5s, 1948	94½	94	94
15	Am & Cont 5s, 1943	81½	81⅛	81⅛
26	Am Comwlth Pow 6s, 1940	76	74⅝	76
4	Am El & Pow 6s, 1957, A	66	65½	65½
24	Am G & E 5s, 2028	99¾	99½	99½
9	Am G & P 5s, 1953	69	67½	68
9	Am Pow & Lt 6s, 2016	105⅛	104½	104½
2	Am Roll M 4½s, 1933	93¼	93	93
90	Appalach Gas 6s, 1945	64	59¼	64
9	Appalach Gas 6s, 1945, B	50⅞	49⅛	50½
6	Appalach Power 5s, 1956	103¼	103⅛	103⅛
12	Ark Pow & Lt 5s, 1956	100⅝	100⅝	100⅝
1	Asso Elec 4½s, 1953	88	88	88
10	Asso G & E 5½s, 1938, inv ct	68	67⅜	67¾
24	Asso G & E 5s, 1950	71	70⅛	70⅜
3	Asso G & E 5½s, 1977	87	87	87
13	Asso G & E 5s, 1968	70	69½	69¾
41	Asso G & E 4½s, 1949, C	65	64	65
25	Asso Rayon 5s, 1950	58½	58	58½
13	Asso Tel Util 5½s, 1944, C	84⅛	83¼	83¼
5	Asso Tel Util 6s, 1933	100	100	100
6	Asso Tel & Tel 5½s, 1955, A	89	88¼	89
	B			
2	Baldwin Loco 5½s, 1933	100½	100	100½
10	Bell Tel Can 5s, 1957, B	106⅛	105½	106⅛
10	Birmingham Elec 4½s, 1968	95½	95½	95½
1	Boston Cons Gas 5s, 1947	105½	105½	105½
	C			
2	Can Nat Ry Equip 7s, 1935, E	109	108½	109
30	Can Nat Ry Equip 4½s, 1956	100⅝	100¼	100⅝
1	Caro P & L 5s, 1956	104⅛	104⅛	104⅛
13	Caterp Trac 5s, 1935	99¼	99	99¼
3	Cent Ariz L & P 5s, 1960	99½	99½	99½
1	Cent Ill El & G 5s, 1951	96½	96½	96½
3	Cent Ill P S 5s, 1968, G	100½	100¼	100¼
53	Cent Ill P S 4½s, 1967, F	92½	92	92⅜
5	Cent P & L 5s, 1956	92⅜	92⅜	92⅜
40	Cent Pub Serv 5½s, 1949	73⅝	73⅜	73⅜
50	Cent St El 5½s, 1954	65½	65	65½
34	Cent St El 5s, 1948	63½	62½	62½
2	Cent St P & L 5½s, 1953	69½	69⅛	69⅛
10	Chic Dist El 4½s, 1970, A	92½	92½	92½
5	Chic Dist El 5½s, 1935, B	101⅝	101½	101⅝
2	Chic Pneu Tool 5½s, 1942	75	75	75
2	Cin St Car 5½s, 1952, A	79½	79½	79½
1	Cin St Car 6s, 1955, B	87⅜	87⅜	87⅜
13	Cities Ser 5s, 1966	67½	66⅞	66⅞
225	Cities Ser 5s, 1950	69½	68¾	68⅞
8	Cities Ser Gas 5½s, 1942	69	68½	69
7	Cities Ser G Pipe 6s, 1943	84	83⅝	84
24	Cities Ser Pow 5½s, 1952	78⅝	77¾	78⅝
1	Cleve El Ill 5s A, 1954	106	106	106
1	Cleve Ry 5s, 1933	100	100	100
17	Commonwealth Ed 4s, 1981	94½	94½	94½
7	Commonwealth Ed 4½s D, 1957	101⅝	101½	101½
10	Commonwealth Ed 4½s E, 1960	101	101	101
1	Cons Gas Balt 5½s, 1952, E	107½	107½	107½
55	Cons Gas Balt 4s, 1981	97¼	96⅞	97¼
2	Cons Gas Util 6½s, 1943, A	56	55	55
10	Cons Gas Util 6s, 1943, A	68	67	68
1	Cons Pub 6¾s, 1936	99	99	99
1	Cons Textile 8s, 1941	23	23	23
12	Consum Pow 4½s, 1958	103	102¾	103
12	Cont Gas & El 5s, 1958, A	84⅞	84⅜	84¾
10	Cont Sec 5s, 1942, A	67½	67½	67½
2	Cudahy P 5½s, 1937	95¾	95¾	95¾
5	Cudahy Pack 5s, 1946	103⅛	102⅞	103⅛
	D			
3	Detroit C Gas 5s, 1950, B	104¼	104¼	104¼
8	Duke Pow 4½s, 1967	104	104	104
3	Duquesne Gas 6s, 1945	26	25	25
	E			
39	East Util Inv 5s, 1954, A	60⅞	60⅛	60½
15	Ed Elec Ill 5s, 1933	102⅝	102⅝	102⅝
10	Elec Pow & Lt 5s, 2030	85⅞	85½	85½
5	Empire Dist El 5s, 1952	93⅛	93⅛	93⅛
2	Empire O & R 5½s, 1942	62¼	61	61
	F			
4	Fed Water 5½s, 1954	61⅝	60	61
1	Firestone Cot M 5s, 1948	82	82	82
1	Firestone Tire 5s, 1942	88	88	88
2	Fisk Rub 5½s, 1931	15	15	15
5	Fla Pow & Lt 5s, 1954	88⅞	88½	88½
	G			
9	Gatineau Pow 5s, 1956	90	89¾	89¾
2	Gatineau Pow 6s, 1941	84	83	83
5	Gen Motors 5s, 1933	102½	102½	102½
3	Gen Rayon 6s, 1948, A	45	45	45
4	Gen Pub Ut 6s, 1931	85	85	85
3	Gen Wat Wks 6s, 1944, B	35	34	35
13	Geo Pow 5s, 1967	101½	101	101½
89	Gillette 5s, 1940	94½	94¼	94½
6	Glidden Co 5½s, 1935	85	84½	85
5	Gobel (A) 6½s, 1935, A	104¼	104	104
10	Gulf Oil Pa 5s, 1947	101¼	101⅛	101¼
1	Gulf Oil Pa 5s, 1937	101⅞	101⅞	101⅞
2	Gulf St Ut 4½s, B, 1961	94	94	94
	H			
7	Hood Rub 5½s, 1936	57¼	56½	57¼
7	Hudson Bay 6s, 1935	82	78¼	78¼
	I			
5	Idaho Pow 5s, 1947	104⅝	104¼	104¼
16	Ill Pow & Lt 5s, 1956, C	96⅞	96⅝	96⅝
4	Ill Pow & Lgt 5½s, 1957	91¾	91½	91¾
2	Ill Pow & Lt 6s, 1953, A	104¼	104	104
1	Ill Pow & Lt 5½s, 1954, B	102½	102½	102½
1	Indep Oil 6s, 1939	80	80	80
2	Ind Hydro Elec 5s, 1958, A	95	95	95
24	Indnapls P & L 5s, 1957, A	103⅝	103½	103½
28	Insull Util Inv 6s, 1940, B	87½	86⅞	87½
5	Interl Pow Sec 7s, 1957, E	97¾	97	97¾
1	Interl Pow Sec 6½s, 1955	89	89	89
9	Interl Sec Am 5s, 1947	72⅞	72¼	72⅞
2	Interlake Iron & Steel 5s, 1951, B	88	88	88
4	Inters Pow 6s, 1952	72⅞	71½	72⅞
115	Inters Pow 5s, 1957	89⅝	84½	89⅜
18	Invest Co 5s, 1947, A, ww	84	83¼	84
18	Invest Co 5s, 1947, A, xw	84	83¼	84
3	Iowa-Neb Lt & P 5s, 1957	95¼	95	95¼
24	Iowa P & L 4½s, 1958, A	95¼	95	95
	J			
10	Jersey Cent P & L 5s, 1947, B	102½	102⅛	102½
3	Jersey Cent P & L 5½s, 1945, A	103⅝	103⅝	103⅝
	K			
5	Kan Pow 5s, 1947, A	99¼	99¼	99¼
3	Kelvinator 6s, 1936, xw	93	93	93
4	Kentucky Util 5s, 1969, I	100½	100⅛	100½
10	Kop Gas & C 5½s, 1950	102⅛	101¾	102⅛
4	Kop Gas & C 5s, 1947	99⅛	98½	99⅛
9	Kresge 5s, 1945	100⅝	100⅝	100⅝
	L			
10	Laclede Gas 5½s, 1935	100⅜	100¼	100¼
9	Lehigh P S 6s, 2026, A	103¾	103½	103¾
1	Lex Util 5s, 1952	96	96	96
1	Libby, McN & L 5s, 1942	93	93	93
3	Lone Star Gas 5s, 1942	98⅞	98⅜	98⅞
10	Louis P & L 5s, 1957	101¼	101⅛	101¼
	M			
7	Mass Gas 5½s, 1946	103⅝	103½	103½
10	Mass Gas 5s, 1955	100	99¾	99¾
4	Mass Util 5s, 1949, A	94	94	94
3	Memphis Pow & Lt 5s, 1948	104	104	104
6	Metro Ed 4s, E, 1971	92½	92¼	92¼
1	Mid West Util 5s, 1932	100	100	100
5	Mid West Util 5s, 1933	96⅛	96	96½
3	Mid West Util 5s, 1935	92½	92⅛	92¼
1	Minn G Lt 4½s, 1950	93⅞	93⅞	93⅞
20	Minn P & L 4½s, 1978	96	95⅝	95⅝
1	Minn P & L 5s, 1955	102	102	102
7	Miss Riv Fuel 6s, 1944, ww	94	94	94
7	Miss Riv Pow 5s, 1951	105	104⅞	105
10	Montreal L H & P 5s, 1951, A	104⅞	104⅞	104⅞
	N			
6	Narragansett 5s, 1957	103	102⅞	102⅞
25	Natl El Pow 5s, 1978	67½	66⅞	67½
8	Nat Pow & Lt 5s, 2030, B	87⅛	87⅛	87⅛
36	Nat Pub Serv 5s, 1978	69½	68⅞	69½
1	Nat Tea 5s, 1935	94	94	94
1	Nat Steel 5s, 1956	98⅞	98⅞	98⅞
32	Nebr Pow 4½s, 1981	102⅛	102⅛	102⅛
4	Nevada Cal El 5s, 1956	90	90	90
3	Neisner Bros 6s, 1948	57	54	57
4	New Eng G & E 5s, 1950	89	88⅛	88⅞
5	New Eng Gas & El 5s, 1947	90	90	90
2	New Eng Pow 5½s, 1954	90	90	90
8	New Eng Pow 5s, 1948	82¾	82¼	82¾
29	N Y Pow & Lt 4½s, 1967	99⅛	98⅞	99
2	Niag Falls Pow 6s, 1950	105⅛	105⅛	105⅛
2	Nor Cont Util 5½s, 1948, A	58	57	57
8	Nor Ind Pub Serv 5s, 1966, C	103¼	103	103¼
29	Nor Ind Pub Serv 4½s, 1970, E	97¾	97¼	97¼
9	Nor Ind Pub Ser 5s, 1969	103⅜	103⅜	103⅜
6	Nor Oh Pow & Lt 5½s, 1951	104¼	104¼	104¼
4	Nor State Pow 6½s, 1933	103⅛	103⅛	103⅛
8	Nor State Pow 5½s, 1940	103¼	102½	103¼
30	Nor State Pow 4½s, 1961	98	97½	97½
	O			
20	Ohio Edison 5s, 1960	103¼	103	103
2	Ohio Pow 5s, 1952, B	104⅛	104	104
13	Ohio Pow 4½s, 1956, D	100⅝	99⅝	99⅝
13	Oklahoma G & E 5s, 1950	103⅛	103	103
	P			
22	Pac Gas & El 4½s, 1957, E	101½	100⅞	100⅞
1	Pac G & E 4½s, 1960, F	101	101	101
20	Pac G & E 5½s, 1952, C	106⅛	106¼	106¼
12	Pac P & L 5s, 1955	98⅞	98¼	98¼
21	Pac West Oil 6½s, 1943	60¾	59	59
12	Penn Cen P & L 4½s, 1977	97½	97	97
5	Penn Dk & Ware 6s, 1949	57	56½	57
21	Penn El 4s, F, 1971	91¼	89	89⅞
2	Penn Oh Ed 6s, 1950, xw	102	102	102
6	Penn Oh Ed 5½s, 1959, B	100⅝	100¼	100⅝
1	Penn Oh Pow & Lt 5½s, 1954, A	104⅝	104⅝	104⅝
1	Penn P & L 5s, 1953, D	104⅛	104⅛	104⅛
9	Penn Tel Corp 5s, 1960, C	103⅝	103⅝	103⅝
5	Phila El Pow 5½s, 1972	107	107	107
1	Piedmont Nor Ry 5s, 1954, A	88⅜	88⅜	88⅜
1	Pitts Steel 6s, 1959	93½	93½	93½
1	Potomac Edis 5s, 1956, E	102⅞	102⅞	102⅞
9	Potomac Edis 4½s, 1961, F	96½	95½	95½
2	Pow Corp Can 4½s, 1959, B	83½	83½	83½
5	Pub Ser N Ill 4½s, 1978, D	98⅛	98⅛	98⅛
15	Pub Ser N Ill 4½s, 1980, E	98	97⅝	97⅝
42	Pub Ser N Ill 4½s, 1981, F	97⅝	97⅜	97⅜
11	Pug Sd P &L 5½s, 1949	102	101⅞	101⅞
24	Pug Sd P & L 4½s, D, 1950	94⅛	94⅛	94⅛
8	Pug So P & L 5s, 1950, C	99⅜	99⅜	99⅜
	Q			
1	Queens Boro Gas 5½s, 1952, A	103¼	103¼	103¼
	R			
3	Reliance Mang 5s, 1954, A	88¼	88¼	88¼
1	Rem Arms 5½s, 1933	89½	89½	89½
28	Republic Gas 6s, A, 1945	90	89½	89⅞
3	Roch Cent Pow 5s, 1953	67¼	67¼	67¼
	S			
44	Safe Harbor Wat Pow 4½s, 1979	97⅞	97⅜	97⅜
2	Scripps 5½s, 1943	88¼	88¼	88¼
1	Servel Inc 5s, 1948	80	80	80
11	Shawing W & P 4½s, 1967, A	96⅞	96½	96½
3	Shawing W & P 4½s, 1968, B	97½	97⅜	97⅜
13	Shawing W & P 4½s, 1970, D	96½	96¼	96¼
1	Shawsheen 7s, 1931	101¼	101¼	101¼
1	Snider Pack 6s, 1932	43⅛	43⅛	43⅛
15	S E P & L 6s, 2025, A, xw	105	104⅝	104⅝
21	South Cal Ed 5s, 1951	105½	105⅛	105⅛
4	South Cal Ed 5s, 1952	105½	105⅛	105½
3	South Cal Gas 5s, 1937	94⅞	94⅞	94⅞
8	Southern Nat Gas 6s, 1944	62	61½	62
6	South Cal Gas 4½s, 1961	96	95⅜	95⅜
8	Southwest Asso Tel 5s A, 1961	93	93	93
2	Southwest G & E 5s A, 1957	93¾	93¾	93¾
2	Southwest Nat Gas 6s, 1945	42½	42	42½
5	Staley Mfg 6s, 1942	82	80	82
5	Stand G & E 6s, 1935	100½	100⅜	100⅜
16	Stand G & E 6s, 1935, conv	100⅛	100	100⅛
34	Stand G & E 6s, 1951	96⅛	95⅜	96⅛
2	Stand G & E 6s, 1966	97	97	97
7	Stand Inv 5s, 1937, xw	75⅛	75⅛	75⅛
15	Stand P & L 6s, 1957	95⅝	95	95
16	Sun Oil 5½s, 1939	100¾	100¼	100¼
1	Superpower Ill 4½s, 1970	90⅛	90⅛	90⅛
3	Superpower Ill 4½s, 1968	90⅜	90⅜	90⅜
4	Swift & Co 5s, 1940	100⅞	100⅞	100⅞
5	Swift & Co 5s, 1944	103⅛	103⅛	103⅛
	T			
9	Ten El Pow 5s, 1956	104	104	104
11	Tenn Pub Serv 5s, 1970	99¼	99	99
3	Texas City Gas 5s, 1948	61	61	61
20	Tex El Serv 5s, 1960	99⅞	99⅝	99⅞
3	Tex Gas Util 6s, 1945	58	56⅛	58
10	Tex P & L 6s A, 2022	109½	109½	109½
8	Tex P & L 5s, 1956	102	101⅛	101⅛
2	Tri Util 5s, 1979	22⅞	22½	22½
2	Ulen & Co 6s, 1944	65	65	65
	U			
19	Union Gulf Corp 5s, 1950	102⅜	102¼	102⅜
2	Un Lt & Pow 6½s, 1974	99¼	99¼	99¼
3	Un Lt & Pow 6s, 1975	93¼	92¾	93⅛
2	Un Lt & Pow 5½s, 1959	104	103⅞	103⅞
12	Un Lt & Ry 5½s, 1952	89⅞	88½	89⅞
1	Un Lt & Ry 5s, 1932	100½	100½	100½
7	Un Lt & Ry 6s A, 1952	107½	107⅜	107½
2	Un Pub Serv 6s A, 1942	44⅛	44⅛	44⅛
80	U S Rub 6s, 1933	93	91	93
2	U S Rub 6½s, 1937	65	65	65
16	U S Rub 6½s, 1938	65	65	65
1	U S Rub 6½s, 1939	65	65	65
15	Utah Power & Light 4½s, 1944	96¾	96¾	96¾
	V			
10	Van Camp Pkg 6s, 1968	59¾	48	59¾
16	Van Sweringen 6s, 1935	65⅞	65	65⅞
2	Virginia Pub Serv 6s, 1946	91⅞	91⅞	91⅞
8	Virginia Pub Serv 5½s A, 1946	96	96	96
4	Virginia Pub Serv 5s B, 1950	90	89	89
	W			
1	Waldorf Ast 7s, 1954	56¼	56¼	56¼
2	Ward Bak 6s, 1937	101½	101½	101½
7	Warren Bros 6s, 1941	91	90	91
5	Wash Water Power 5s, 1960	104¾	104¾	104¾
10	West News Del 6s, 1944	41¼	41¼	41¼
5	West Pa 5s, 2030	87⅝	87	87⅝
1	West Tex Util 5s A, 1957	84⅞	84⅞	84⅞
1	Wisc P & L 5s E, 1956	103	103	103
6	Wisc P & L 5s F, 1958	102⅝	102⅝	102⅝
	FOREIGN BONDS.			
	A			
4	Agri Mtg Bk 7s, 1946	78¼	77¼	78¼
1	Agri Mtg Bk 7s, 1947	77¼	77¼	77¼
	B			
1	Bogota Mtg Bk 7s, 1947	60	60	60
2	Bogota Mtg Bk 7s, 1947 new	59	59	59
1	Buen Aires Prov 7½s, 1947	81¼	81¼	81¼
1	Buen Aires Prov 7s, 1952	74⅝	74⅝	74⅝
	C			
5	Cauca Val 7s, 1948	58	57	57
2	Cent Bk Ger 6s, 1951, B	71½	71½	71½
5	Chile Mtg Bk 6s, 1931	94⅞	93½	94⅞
2	Com Privat Bk 5½s, 1937	82	82	82
2	Cuban Tel 7½s, 1941, A	103	103	103
17	Cuban Tobacco 5s, 1944	55	55	55
	D			
3	Danish Con 5s, 1953	99	99	99
3	Danzig Port 6½s, 1952	65	65	65
2	Den Mtg Bk 5s, 1972, IX	100¼	100¼	100¼
	E			
8	Europ Elec 6½s, 1965, xw	67¼	67	67¼
	F			
2	Fin Ind Bk 7s, 1944	94¾	94¾	94¾
15	Finland R M Bk 6s, 1961	76	75	75
	G			
4	Ger Cons Mun 7s, 1947	81½	81¼	81½
3	Ger Cons Mun 6s, 1947	73¾	72	72
2	Guan & West R R 6s, 1958, A	31	31	31
	H			
26	Hamburg El 5½s, 1938	78	75¼	78¼
5	Hanover St 6½s, 1949	74⅞	74⅞	74⅞
	I			
1	Isarco Hyd El 7s, 1952	79¾	79¾	79¾
20	It Sup Pow 6s, 1963, A xw	67	66½	66½
	L			
16	Lima Peru 6½s, 1958	32	26	32
	M			
1	Melbourne El 7½s, 1946	85	85	85
2	Mendoza Pr 7½s, 1951	56	56	56
	N			
12	Nippon El Pow 6½s, 1953	92½	92	92
	P			
5	Parana Braz 7s, 1958	35½	34½	35½
2	Prussia El 6s, 1954	70	70	70
	R			
4	Rio de Janeiro 6½s, 1959	41	40½	40½
11	Ruhr Gas 6½s, 1953, A	76⅞	76	76
3	Ruhr Housing 6½s, 1958	69½	69½	69½
	S			
1	Santa Fe Arg 7s, 1945	70	70	70
5	Saxon Pub Wks 5s, 1932	94	93¾	93¾
2	Stinnes 7s, 1946, xw	66	66	66
	T			
1	Tietz 7½s, 1946, xw	90	90	90

Total stock sales today, 460,600 shares; year ago, 571,500.
Total bond sales today, $3,500,000; year ago, $2,055,000.
AS—Actual sales. XD—Ex-dividends. XR—Ex-rights.
(a) Plus extras. (b) Plus 10% in stock. (e) Paid last year. (f) Payable in stock. (g) Partly extra. (h) Plus 5% in stock. (k) Paid so far this year. (j) Partly stock. (r) Cash or stock. (ur) Under rule. (wi) When issued. (ww) With warrants. (xw) Without warrants.

Curb Review

New York, June 29 (A.P.).—The curb market reacted under pressure of profit-taking sales today, in sympathy with the big board. Trading slackened, the day's turnover of about 400,000 shares showing a shrinkage of 180,000 shares from Friday's business.

Utilities bore the brunt of the selling. Electric Bond & Share was offered in large volume, and lost 1¾ points. American Gas & Electric lost as much in less active trading, and American & Foreign Power, Brazilian Traction and Middle West Utilities lost about a point. Middle West Utilities sagged about a point.

Oils held up fairly well. Vacuum and Plymouth each lost about a point, but Gulf, Indiana and Cities Service were off only fractionally. The new Socony-Vacuum shares were admitted to trading on a when issued basis, replacing General Petroleum, in which all when issued trades were canceled. The stock opened at 18 and closed at 17⅞, or ⅜ below the closing price of Standard of N. Y., on the big board, for which it will be exchanged share for share.

In the industrials and specialties, Aluminum Co. lost 6 points, and A. O. Smith, in a few odd lot deals, 9. Universal Pictures dropped 1¼ to a new low at 4. Elsewhere in this group losses were largely fractional. A few thinly traded issues were higher, Pepperell Manufacturing gaining 8 points, and Northwest Engineering 2.

In the mining issues, Newmont lost 2, in sympathy with big board coppers.

LIVE STOCK MARKETS.

Chicago, June 29 (A. P.) (U. S. Dept. of Agriculture).—HOGS—Receipts, 40,000, including 9,000 direct; closed mostly 15 to 25c lower; heavies and packing sows, 25 to 40c off; early top, 7.45; late sales, 160-220 lbs., mostly 7.10 and above; 230-250 lbs., 5.50@7.10; pigs, 6.75@7.15; packing sows, 4.35@5.50; shippers took 8,000; estimated holdovers, 9,000; light light, good and choice, 140-160 lbs., 7.00@7.25; lightweight, 160-200 lbs., 7.10@7.35; medium weight, 200-250 lbs., 6.75@7.35; heavyweight, 250-350 lbs., 5.50@7.00; packing sows, medium and good, 275-500 lbs., 4.40@5.50; slaughter pigs, good and choice, 100@130 lbs., 6.75@7.25.

CATTLE—Receipts, 12,000; calves, 2,000; fed yearlings, to strong; weighty beeves, barely steady; desirable butcher she-stock, steady; plain kinds, weak; bulls, steady; better grade vealers, steady; others, 25 to 50c lower; top fed yearling steers, 8.50; best heavy steers, 7.50. Slaughter cattle and vealers: Steers, good and choice, 600-900 lbs., 7.25@8.75; 900-1,100 lbs., 7.00@8.75; 1,100-1,300 lbs., 6.50@8.50; 1,300-1,500 lbs., 6.25@8.00; common and medium, 600-1,300 lbs., 5.00@6.50; heifers, good and choice, 550-850 lbs., 6.50@8.25; common and medium, 4.00@6.50; cows, good and choice, 4.00@5.50; common and medium, 3.25@4.00; low cutter and cutter, 2.00@3.25; bulls (yearlings excluded), good and choice (beef), 4.00@4.50; cutter to medium, 3.25@4.25; vealers (milk fed), good and choice, 6.50@8.00; medium, 5.00@6.50; cull and common, 3.50@5.00. Stocker and feeder cattle: Steers, good and choice, 500-1,050 lbs., 5.75@7.25; common and medium, 4.25@5.75.

SHEEP AND LAMBS—Receipts, 12,000; closing slow; mostly 25 to 50c lower; choice range lambs, 7.65@7.75; bulk natives, 7.25@7.50; few 7.65@7.75; fed yearlings, 4.50@6.00; most ewes, 1.00@1.50; lambs, 90 lbs. down, good and choice, 7.25@8.00; medium, 5.50@7.25; all weights, common, 4.00@5.50; ewes, 90-150 lbs., medium to choice, 1.00@2.25; all weights, cull and common, 50@1.25.

New York, June 29 (A.P.).—CATTLE—Receipts, 1,970; steady; steers, nominal; State bulls, 3.50@4.25; cows, 1.50@5.00; vealers, 5,570; lower; good to choice, 8.00@10.00; medium, 6.00@7.50; culls and common, 4.00@5.50.

SHEEP AND LAMBS—Receipts, 24,240; lower; sheep, nominal; lambs, good to choice, 7.50@8.25; medium, 6.25@7.25; common, 5.00@6.00.

HOGS—Receipts, 3,660; no sales reported.

BALTIMORE LIVE STOCK.

Union Stock Yards, Claremont, Baltimore, June 29.—The stock yards will be closed Saturday, July 4.

CATTLE—Receipts, 300 head; receipts very light; cows, dull, others about steady. Steers, good to choice, 7.25@8.00; medium to good, 6.50@7.25; fair to medium, 5.75@6.50; plain to fair, 5.25@5.75; common to plain, 4.50@5.25. Bulls, medium to good, 4.50@5.00; fair to medium, 4.00@4.50; plain to fair, 3.50@4.00; common to plain, 3.00@3.50. Cows, good to choice, 4.50@5.00; medium to good, 4.00@4.50; fair to medium, 3.50@4.00; plain to fair, 2.50@3.50; common to plain, 2.00@2.50. Heifers, medium to good, 6.00@6.50; fair to medium, 5.50@6.00; plain to fair, 5.00@5.50; common to plain, 4.50@5.50. Fresh cows and springers, 30.00@60.00.

SHEEP AND LAMBS—Receipts, 3,500 head; supply fair; market steady. Sheep, 1.00@2.50; spring lambs, common to medium, 4.50@6.50; good to choice, 7.50@8.00.

HOGS—Receipts, 1,700 head; supply light; market steady. Lights, 8.00@8.30; heavies, 7.00@8.00; mediums, 8.00@8.30; roughs, 4.75@6.00; light pigs, 7.75@8.15; pigs, 8.00@8.30. Ohio hogs, 10 to 20 cents higher than quotations.

CALVES—Receipts, 500 head; supply moderate; market steady. Calves, 4.00@8.00.

RICHMOND LIVE STOCK.

Richmond, Va., June 29 (A.P.).—HOGS—Fair; steady; top, 8.00, carlots; local truck lots, quotable 7.50@7.75.

CATTLE—FAIR; about unchanged; veal top, 8.00, for few fancy calves; bulk good calves, 7.50; cows, 2.00@5.00; heifers, 4.00@7.00; steers, 4.50@7.50; bulls, 3.00@5.00.

SHEEP—Light; about steady; top lambs, quotable 7.50; ewes, 2.50 downward.

COTTONSEED OIL MARKET.

New York, June 29 (A.P.).—COTTONSEED OIL—Closed easier. Prime summer yellow, 6.75; prime crude, 6.25@6.50; July, 7.00; September, 7.10; October, 6.90; November, 7.25; December, 6.75. Sales, 3 contracts.

BOND SALES MARK DECLINES IN PRICES

Reaction Sends All Groups to Lower Levels; Rail Losses Are Small.

New York, June 29.—(A.P.).—Reactions marked the bond market today. Prices declined irregularly and trading was curtailed sharply. The downward movement appeared in all groups.

Losses among the foreign obligations were much more narrow than is frequently the case. The issues of such countries as Chile, Brazil, Argentina and Germany recorded a few gains, indicating that the selling pressure was not severe. Possibly the knowledge that the debt problems of some Latin American countries are being studied informally prior to the formulation of new credit arangements help to steady their loans.

Trading in United States Treasury and Liberty loans consisted of a few sales except in the Liberty 4¼s and the new Treasury 3⅛s. This group showed a rising tendency.

Railroad, industrial and public utility obligations closed with fractional losses in most instances, although each group at times made temporary gains. The downward movement although not inclusive extended to all investment ratings.

American & Foregin Power 5s, American Telephone debenture 5s of 1960 and of 1965, Atchison General 4s, Consolidated Gas of New York 5s, St. Paul 5s of 1975, Chicago Great Western 4s, Erie general 4s, McKesson & Robbins 6½s and Northern States Power series A 5s closed fractionally lower after active trading.

This action indicated the lack of any severe selling pressure, as was apparent also from the fact that a number of corporate bonds of all classes were able to gain fractionaly.

LOCAL STOCK EXCHANGE

Sales—Regular call, 11:15 a. m.
Wash. Gas 6s, '33, Ser. A, $100 at 101½.
Potomac Elec. Cons. 5%, $1,000 at 105.
Potomac Elec. 5½% pfd., 1 at 111, 5 at 111½, 5 at 111½.
Wash. Gas Light, 5 at 115⅛.
Wash. Ry. & Elec. pfd., 10 at 99⅞, 10 at 100, 10 at 100, 5 at 99¾.
Amer. Sec. & Trust, 1 at 310.
Potomac Savings Bank, 11 at 65, 10 at 65.
Col. Sand & Gravel pfd., 10 at 90, 80 at 90, 10 at 90.
After call—
Wash. Gas 6s, '36, Ser. B, $1,000 at 107, $500 at 107.
Wash. Ry. & Elec. 4s, $500 at 91½, $500 at 91½.
Wash. Gas 6s, '33, Ser. A, $100 at 101½.
Wash. Gas Light, 4½s, $10,000 at 100½, $14,000 at 100½.

	Bid.	Ask.
BONDS. PUBLIC UTILITIES.		
Amn. T. & Tel. Conv. 4½s, '39	132	....
Amn. T. & Tel. Col. Tr. 5s	108½	....
Ana. & Pot. River R. R. 1st 5s	73	78
Ana. & Pot. River, Guar. 5s	95	
C. & P. Telephone of Va. 5s	105	
Capital Traction 1st 5s	83½	85
City & Suburban Ry. 1st 5s	71	
Georgetown Gas Lt. 1st 5s	104	
Pot. Elec. Power Cons. 5s	104¾	105¼
Pot. Elec. Power gl. and ref. 6s	109	
Wash. Alex. & Mt. Vernon ctf.	2	
Wash. Gas Lt. Gold Notes 4½s	100½	101
Wash. Gas Light Genl. 5s	106	
Wash. Gas Lt. Co., Ser. A 6s	103	
Wash. Gas Lt. Co., Ser. B 6s	105½	107
Wash. Ry. & Elec. Cons. 4s	90½	91
MISCELLANEOUS.		
Barber & Ross, Inc., 6½s	80	83
Chevy Chase Club 1st 5½s	100	
Col. Country Club 1st 5½s	100¾	102
D. C. Paper Mfg 6s	30	60
Wash. Market Cold Stge. 5s	94	
STOCKS. PUBLIC UTILITIES.		
*Amn. Tel. & Tel.	180¼	
*Capital Traction	35½	36½
Wash. Gas	115	120
*Nor. & Wash. Steamboat	170	201
Potomac Elec. Power pfd. 6s	113	114¼
Potomac Elec. Power pfd. 5½s	111	111½
Wash. Ry. & Elec. com	500	
Wash. Ry. & Elec. Co. pfd	99¾	100
NATIONAL BANKS.		
Capital	190	250
Columbia	375	
*Commercial (stamped)	212½	225
*District	199¾	210
Fed.-Amer. Natl. Bk. & Tr.	50	53
*Liberty	190	210
*Lincoln	410	440
*Metropolitan	285	320
Riggs	371	385
*Second	166	210
Washington	200	225
TRUST COMPANIES.		
Amer. Security & Trust	300	325
Continental Trust		125
National Savings & Trust	400	445
Prince Georges Bk. & Tr.	28	40
Union Trust	200	220
Wash. Loan & Trust	400	440
SAVINGS BANKS.		
Bank of Bethesda	58	65
Commerce & Savings	325	
East Washington	20	25
Potomac Savings (new)	60	75
*Sec. Sav. & Com'l	447	500
Seventh Street	290	
United States	530	630
Washington Mechanics	50	60
FIRE INSURANCE.		
American	280	
Corcoran	150	
Firemen's	30	40
National Union	21	25
TITLE INSURANCE.		
Columbia	9	10½
Real Estate	145	160
Title & Inv. Co. of Md. com	10	
MISCELLANEOUS.		
Barber & Ross, Inc., com	10	13
*Col. Sand & Gravel Co. pfd	90	91
Col. Medical Bldg. Corp	95	
District Natl Securities pfd	68	75
*Emerson's Bromo-Seltzer (a)	28½	31½
Federal Storage Co pfd	110	130
*Federal-American Co. com	21½	25
*Federal-American Co. pfd	90	100
Lanston Monotype	88½	90
*Merch. Tfr. & Storage com	95	100
*Merch Tfr. & Storage pfd	90	97
*Mergenthaler Linotype	77	78½
Natl. Mtge. & Inv. Co. pfd	4⅞	5
Peoples Drug Stores pfd	100½	103
Real Est. & Guar. pfd	6½	7
Security Storage	104	113
Term. Ref. & Wh'g Corp	40	50
*The Carpel Corp	18½	23
Wash. Mech. Mtge. Co. com	8½	
Wash. Medical Bldg. Corp	98	115
Woodward & Lothrop Corp	25	
*Woodward & Lothrop pfd	106	

*Ex dividend.

INVESTMENT TRUSTS.

(Quotations furnished by Knapp & Co.)

	Bid.	Asked.
Corporate Trust Shares	5¼	5⅝
Cumulative Trust Shares	6⅞	7¼
Low-Priced Shares	6⅞	7⅜
Nation-Wide Securities	6⅛	6⅝
New York Bank Trust Shares	7⅝	7⅞
N. American Trust Shares	5¼	5⅝
Super Corp. of America "C"	10⅛	10⅝
Super Corp. of America "D"	9⅝	10⅛
U. S. El. Lt. & P. Shares "B"	7	7½
York Shares Corp	18¾	20¼

BANK AND TRUST STOCKS.

New York, June 29 (A.P.).—Over-the-counter market.

	Bid.	Asked.
BANKS.		
America	46	49
Chase Natl	78	81
Chat. & Phen	66	69
Commercial	260	270
First Natl	3500	3700
Manhattan	77¼	80¼
Natl. City	87¼	90¼
Public	50	53
TRUST COMPANIES.		
Bankers	95¼	98¼
Brooklyn Trust	438	448
Cen. Hanover	230	235
Chemical	46½	48½
Continental	21	24
Corn Exchange	100	104
Empire	49	52
Guaranty	469	474
Irving	33¾	35¾
Manufacturers	45	47
New York Trust	148	153
INSURANCE.		
Aetna Cas. & S	72	77
Aetna Life	46¾	48¾
Agricultural	88	98
Amer. Home	11	14
Boston	470	495
Carolina	23	25
City of New York	235	260
Conn. Gen. Life	92	97
Firemen's Ins	23¼	24¼
Glen Falls	41	43
Globe & Rut	545	595
Hanover	31¾	33¾
Kansas City	800	900
Maryland Cas	20⅛	24⅛
Mass. Bond	70	78
Natl. Fire	51¼	53¼
Prov. Wash	45⅛	47⅛
St. Paul Fire	150	160
Stuyvesant	40	50
Sun Life	1250	1350
Travelers	770	820

OIL QUOTATIONS.

Oil City, Pa., June 29 (A.P.).—Credit balance, $1.50. Runs, 79,257; average runs, 36,140. Shipments, 117,377; average shipments, 56,592.

BOND SALES ON NEW YORK EXCHANGE

UNITED STATES GOVERNMENT BONDS.
(Dollars and Thirty-Seconds.)
(Sales in $1,000.)

Sale	Issue	High	Low	Last
33	Liberty 3½s, 1932-47	102.19	102.16	102.18
18	Liberty 1st 4¼s, 1932-47	103.13	103.10	103.10
1	Liberty 1st 4¼s, 1932-47, reg	103.7	103.7	103.7
175	Liberty 4th 4¼s, 1933-38	104.24	104.22	104.24
2	Liberty 4th 4¼s, reg, 1933-38	104.27	104.19	104.19
2	Treasury 3⅜s, 1946-56	106.7	106.7	106.7
15	Treasury 3⅜s, 1940-43	102.27	102.27	102.27
11	Treasury 3⅜s, 1943-47	102.28	102.28	102.28
1	Treasury 3⅜s, reg, 1943-47	102.30	102.30	102.30
88	Treasury 3⅛s, 1946-49	101.7	101.2	101.6
47	Treasury 3⅜s, 1941-43, March, reg	102.28	102.19	102.28
45	Treasury 3⅜s, 1941-43, March	102.19	102.19	102.19

CORPORATION BONDS.

Sale	Issue	High.	Low.	Last.
	A			
1	Am Agr Chem 7½s, 1941	102⅞	102⅞	102⅞
69	Am & Foreign P 5s, 2030	80½	79¾	80¼
6	Am Chain 6s, 1933	99	99	99
6	Am I G Chem 5½s, 1949	100¼	100⅛	100¼
14	Am Internatl 5½s, 1949	89½	88½	88½
20	Am Metal 5½s, 1934	85¼	85	85
15	Am Smelting 5s, 1947	102¼	102	102¼
32	Am Tel & Tel 5½s, 1943	110	109½	109¾
54	Am T & T 5s, 1965	107⅝	107½	107½
13	Am T & T cvt 4½s, 1939	134¼	131⅜	132¼
2	Am W W & Elec 5s, 1934	102⅝	102½	102⅝
2	Ang Chil Nitrate 7s, 1945	63½	63	63½
10	Arm & Co r'est 4½s, 1939	81½	80¼	80¼
3	A T & S F cvt 4½s, 1948	116	115¼	115¼
29	A T & S F gen 4s, 1995	99⅛	99	99⅛
1	Atl Gulf & W I 5s, 1959	58	58	58
	B			
12	Balt & O rfg 5s, 1995	100⅜	100	100
30	Balt & O 4½s, 1933	100½	100⅛	100½
11	Balt & O cvt 4½s, 1960	91½	91	91½
1	Beth Steel p m 5s, 1936	103⅜	103⅜	103⅜
4	Boston & Maine 5s, 1967	98¼	98⅛	98⅛
21	Bklyn Man Trans 6s, 1968	102¼	102	102¼
	C			
10	Canadian Nat 4½s, 1957	100½	100⅛	100½
6	Can Nat Ry 5s, 1969, July	106⅛	106⅛	106⅛
11	Canadian Pacific 4½s, 1960	98	98	98
2	Can Pac deb 4s, perp	86⅛	86	86
3	Central Pacific 5s, 1960	102¼	102¼	102¼
17	Certain-teed 5½s, 1948	47	46	46
2	Chesapeake Corp 5s, 1947	98¼	98¼	98¼
5	Ches & Ohio gen 4½s, 1992	104⅝	104⅝	104⅝
8	Chi & E Ill 5s, 1951	36⅛	35	35
42	Chic Gt Western 4s, 1959	66⅝	66	66½
33	C M St P & P 5s, 1975	66	65	65⅝
36	C M St P & P adj 5s, 2000	28	26¾	27
21	Chi & N W cvt 4¾s, 1949	79½	79	79
9	C R I & P cvt 4½s, 1960	80	79	80
18	C R I & P rfg 4s, 1934	93¾	93¼	93¼
10	Ch & West Ind 4s, 1952	90¾	90½	90½
17	Chile Cop 5s, 1947	88½	87¾	88½
2	Cinn Gas & El 4s, 1968	96⅞	96⅞	96⅞
1	C C C & St L rfg 4½s, 1977, E	97⅜	97⅜	97⅜
2	Colon Oil 6s, 1938	54	54	54
16	Columbia G & E 5s, 1952, May	97⅞	97⅜	97⅜
52	Con Gas N Y 5½s, 1945	107¼	107	107
16	Cub Cane Prod 6s, 1950	12¼	11	11
	D			
2	D & R G con 4s, 1936	93½	93½	93½
3	Det Ed 5s, 1949, A	107	107	107
36	Det Ed 4½s, 1961, D	103½	103⅜	103½
45	Det Ed 4½s, D, 1961, w i	103⅝	103⅜	103½
7	Dodge Bros deb 6s, 1940	91	90	91
33	Duquesne Lt 4½s, 1967, A	104⅛	104⅛	104⅛
2	Duke Price Pow 6s, 1966	103⅜	103⅜	103⅜
	E			
65	Erie rf & imp 5s, 1975	80	79¼	79¼
73	Erie gen lien 4s, 1996	77	76	76
	G			
5	Gen Am Invest 5s, 1952	86	86	86
27	Gen Motor Accept 6s, 1937	103⅞	103⅝	103⅝
1	Gen Steel Cast 5½s, 1949	87	87	87
9	Gen Theaters Equip 6s, 1940	40⅝	39	39½
4	Goodrich B F 6½s, 1947	97⅝	97½	97⅝
20	Goodyr T & R 5s, 1957	92	91	91¼
9	Gr Tk Ry Can 6s, 1936	108¼	108	108
14	Gt North Ry 7s, 1936, A	110	109⅞	110
15	Gt North 4½s, 1977, E	96	95¾	96
	H			
5	Hudson Coal 5s, 1962, A	60	59	60
2	Hud & Man rfg 5s, 1957, A	98⅝	98½	98⅝
24	Hud & Man adj inc 5s, 1957	79	78⅝	78⅝
20	Hum Oil & Ref 5½s, 1932	102⅝	102¼	102¼
	I			
1	Illinois Bell Tel 5s, 1956	106	106	106
24	Illinois Cent 4¾s, 1966	83⅜	82½	83
17	I C & C S L & N O rfg 5s, 1963, A	88	87½	88
44	Inland Steel 4½s, 1978, A	95	94½	94½
27	Interb R Transit 7s, 1932	92½	92⅜	92⅜
70	Interb R Trans rfg 5s, 1966	73¼	72	72½
1	Int Cement 5s, 1948	87½	87½	87½
1	Int Gt Nor adj 6s, 1952	53¼	53¼	53¼
12	Int Hydro Elec 6s, 1944	80	78	78
13	Int Match 5s, 1947	90¼	90	90½
26	Int Paper cvt 5s, 1947, A	72¼	72	72
13	Int T & T cvt 4½s, 1939	94	93½	93⅞
18	Int T & T deb 5s, 1955	86½	86	86½
	K			
5	K C Southern rfg 5s, 1950	93	93	93
2	K C Term 1st 4s, 1960	97⅛	97⅛	97⅛
13	Kansas Gas & El 4½s, 1980	97¼	96⅞	96⅞
	L			
9	Lac Gas St L 5½s, 1953	101	100½	100½
23	Lautaro Nitrate 6s, 1954	50	48	48
1	Leh Val Pa con 4s, 2003	87	87	87
5	Loew's Inc 6s, 1941	97½	97	97½
15	Lorillard Co 5½s, 1937	97½	97	97½
5	Louis & N 1st rfg 4½s, 2003	97½	97½	97½
	M			
19	Manhat Ry 4s, 1990	60	59	60
27	McKesson & Rob 5½s, 1950	77¾	76½	77¼
11	Midvale Stl cvt 5s, 1936	103	102¾	102¾
11	Mil El Ry & Lt 1st 5s, 1961 B	103½	103¼	103⅜
7	M K Tex adj 5s, 1967	80½	80½	80½
7	M K Tex 1st 4s, 1990	88	88	88
75	Mo Pac cvt 5½s, 1949	79½	79	79½
7	Mo Pac 5s, 1977 F	86⅛	86⅛	86⅛
8	Mo Pac gen 4s, 1975	63½	62⅝	63½
2	Mont Pow rfg 5s, 1943 A	104¼	104	104
	N			
28	Nat Dairy 5¼s, 1948	102	101¾	102
1	N O Pub Sv 5s, ctf, 1952, A	92	92	92
16	N Y C & H R rf & imp 5s, 2013	104⅛	103½	103½
5	N Y C & H r deb 4s, 1934	101¼	101	101¼
11	N Y Ch & St L 5½s, 1974, A	90½	89½	90
7	N Y Ch & St L 4½s, 1978, C	78⅞	78½	78½
6	N Y Edison rfg 6½s, 1941	115⅝	115⅛	115⅝
1	N Y N H & H cvt 6s, 1948	117½	117½	117½
7	N Y N H & H 1st & rfg 4½s, 1967	94	93½	94
18	N Y Ry Inc 6s, 1965	3½	3½	3½
5	N Y Tel rfg 6s, 1941	105⅝	105⅜	105⅜
10	N Y W & Bost 4½s, 1946	83	83	83
4	Niagara Shares 5½s, 1950	95½	95	95
17	Nor Am Co 5s 1961	100	99⅞	100
5	Nor Am Ed 5½s 1963	103⅝	103⅜	103⅜
9	Nor Am Ed 5s 1969 C	101¼	101⅛	101¼
1	Nor Pac 6s 2047 B	110⅛	110⅛	110⅛
1	Nor Pac pr lien 4s 1997	95⅛	95⅛	95⅛
8	Nor States Pow 5s 1941 A	104¼	104⅛	104¼
	O			
3	Ore Wash R R & N 4s, 1961	94⅜	94⅜	94⅜
5	Otis Steel 6s, 1941	85	85	85
	P			
2	Pac Gas & Elec 5s 1942	104¾	104¾	104¾
5	Pac T & T 5s, 1937	106	106	106
15	Pan-Am P & Tr 6s, 1934	101⅜	101⅜	101¾
33	Paramount Publix 5½s, 1950	82	81⅝	82
3	Penn Dix 6s, 1941 A	60	60	60
2	Penn RR 4¾s, 1963	100⅜	100½	100½
15	Penn RR 4½s, 1970 D	94⅞	94½	94⅞
13	Phila Co 5s, 1967	102⅜	101	101½
4	Phil Read C & I 6s, 1949	70¼	68½	69½
20	Phillips Pet 5¼s 1939	85½	85	85½
11	PCC & St L 4½s, 1977	100⅝	100⅝	100⅝
27	Postal Tel & Cab 5s, 1953	64½	64	64½
5	Pub Ser El & G 4½s, 1970	104¼	104¼	104¼
4	Pure Oil 5½s, 1937	85½	85¼	85½
	R			
6	Rem Rand 5½s, 1947, ww	79½	79	79
	S			
76	St L S F 4½s, 1978	59½	58¾	58⅞
22	St L S F p ln 4s, 1950, A	69½	68½	68½
3	St L S W con 4s, 1932	82⅝	82⅝	82⅝
19	Seab A L con 6s, 1945	17	16½	16⅞
4	Seab A L 6s, 1945, ctfs	15¼	15¼	15¼
1	Sea All Fla Ry 6s, 1935, A	10½	10½	10½
2	Shell Pipe Line 5s, 1952	88¼	88¼	88¼
19	Shell Un 5s, 1949, ww	79⅝	78⅝	78⅝
7	Sinc C Oil col 7s, 1937	97¼	96	97¼
14	Sinc Cr Oil 5½s, 1938	102¼	102⅛	102¼
12	Skelly Oil 5½s, 1939	54	53	54
3	So Bell T & T 5s, 1941	106	106	106
10	Southern Pac 4½s, 1968	92¾	91¾	92
20	Southern Pac 4½s, 1969, ww	94¾	93¾	94
29	So Pac 4½s, Ore Ln	100	99⅝	99⅝
2	South Ry con 5s, 1994	108½	108½	108½
2	South Ry gen 4s, 1956	81½	81	81
12	S W Bell Tel 5s, 1954	107⅛	107	107⅛
42	St Oil N J deb 5s, 1946	103½	103¼	103½
42	St Oil N Y 4½s, 1951	99	98⅝	98⅝
	T			
15	Tenn El Pw rfg 6s, 1947, A	106½	106	106
80	Tex Corp 5s, cvt, 1944	95	94⅝	94⅝
10	Tex & Pac 5s, 1980, D	93⅛	93	93⅛
58	Third Ave adj 5s, 1960	42	41	42
	U			
2	Un Pac 4½s, 1967	102	102	102
20	Un Pac gold 4s, 1968	93⅝	92½	93⅝
3	Unit Drug Del 5s, 1953	101¼	101	101
4	U S Rub 5s, 1947	69	68⅞	68⅞
8	Utah Pow & Lt 5s, 1944	103¼	103¼	103¼
57	Util Pow & Lt 5s, 1959, ww	68	65⅝	68
	V			
4	Virginia Ry 5s, 1962	105	104⅞	105
	W			
1	Wabash 4½s, 1978, C	66	66	66
69	Warner Bros P 6s, 1939	43	42¼	42¼
17	Western Elec 5s, 1944	106½	106	106
5	West Maryland 4s, 1952	78	77½	78
5	West Pac 1st 5s, 1946	75½	75½	75½
20	Western Union 5s, 1951	102	101	101½
16	Western Union 5s, 1960	101⅜	101¼	101½
6	Wilson & Co 1st 6s, 1941	94	93½	93½
	Y			
6	Youngstown S & T 5s, 1978	98⅞	98⅞	98⅞
	FOREIGN BONDS.			
	A			
6	Abitibi P & P 5s, 1953	57	56	56
6	Akershus 5s, 1963	95¾	95½	95¾
7	Argentine 6s, 1957, A	87	86⅞	87
5	Argentine 6s s f, 1959, June	87⅛	87⅛	87⅛
3	Argentine 6s, 1961, Feb	87	87	87
11	Argentine 6s, 1961, May	87⅜	86⅞	86⅞
9	Australia 5s, 1957	71½	71	71½
23	Australia 4½s, 1956	65⅝	64⅝	65⅝
10	Austria 7s, 1957, ctfs	89	87½	87½
	B			
13	Belgium 7s, 1956	109	108⅞	109
6	Belgium 6s, 1955	104	104	104
21	Berlin City Elec 6½s, 1951	80	78⅛	78⅛
3	Bolivia 8s, 1948	35⅛	35⅛	35⅛
5	Bolivia 7s, 1958	24	24	24
1	Bordeaux 6s, 1934	105⅜	105⅜	105⅜
28	Brazil 8s, 1941	80	79	80
31	Brazil 6½s, 1926-57	57½	56⅛	57⅛
27	Brazil 6½s, 1927-57	57½	56⅜	57½
9	British 5½s, 1937	108⅛	108⅛	108⅛
16	Buenos A 6s, 1961	68¼	66½	67
9	Bulgaria 7½s, 1968	26	24	26
	C			
12	Canada 4½s, 1936	102⅝	102½	102⅝
9	Chile Mtg Bk 6s, 1961	61½	61	61½
46	Chile 6s, 1960	63½	60	61
3	Chile 6s, 1961	63	63	63
20	Colombia 6s, 1961, Oct	71	69	71
8	Copenhag 5s, 1952	100½	100¼	100¼
	D			
13	Denmark 4½s, 1962	98¾	98½	98¾
60	Deutsche Bk 6s, 1932	97½	97¼	97¼
	F			
6	Finland 5½s, 1958	79½	78⅛	79½
4	French 7½s, 1941	125	125	125
6	French 7s, 1949	118	118	118
	G			
13	Ger C Ag Bk 6s, 1960, Oct	74¾	73¾	74¾
115	Ger Govt Intl 5½s, 1965	74½	73⅞	73⅞
70	Ger Rep 7s, 1949	100¼	99½	99½
1	Ger Gen Elec 6s, 1948	81	81	81
	H			
3	Hung Munic 7½s, 1945	83	81½	83
	I			
5	Ital Pub Util 7s, 1952	93	93	93
20	Italy 7s, 1951	99⅞	99⅞	99⅞
	J			
7	Japan 6½s, 1954	107	106¾	106¾
	K			
53	Kreuger & Toll 5s, 1959, ww	93½	92½	93½
	M			
6	Marseilles 6s, 1934	105⅞	105¾	105⅞
46	Milan City 6½s, 1952	89½	88¼	89
5	Minas Geraes 6½s, 1959, ctfs	44	42½	42½
	N			
2	New South Wales 5s, 1957	62½	61¼	62½
16	North Ger Lloyd 6s, 1947	75	73¼	73¼
2	Norway 6s, 1944	106	106	106
16	Norway 5s, 1963	81¼	80½	80½
5	Nor Mun Bank 5s, 1967	100¼	100¼	100¼
79	Norwegian Hydro Elec 5½s, 1957	99⅜	99	99
	O			
56	Orient Dev Ltd 5½s, 1958	95¾	95¼	95¾
	P			
1	Panama 5s, 1963, A	88½	88½	88½
1	Par-Lyons Med 6s, 1958	104⅝	104⅝	104⅝
18	Peru 1st 6s, 1960	25⅜	25	25
16	Poland 8s, 1950	81¼	80½	81¼
27	Poland 7s, 1947	77	74⅞	77
	Q			
1	Queensld 6s, 1947	74½	74½	74½
	R			
5	Rhine West 6s, 1953, w w	81	80¼	81
4	Rhine West 6s, 1955, w w	80	79	80
16	Rio de Jan 6½s, 1953	45	43¼	45
11	Rome 6½s, 1952	89⅞	89½	89½
43	Royal Dutch 4s, 1945	91	90⅝	91
	S			
22	Sao Paulo St 7s, 1940	80½	80¼	80½
3	Sax Pub Wks 7s, 1945	81½	81½	81½
14	Sax Pub Wks 6½s, 1951	75⅞	75	75
7	Serbs Cts Slov 7s, 1962	79	79	79
7	Siemens & Hal 6½s, 1951	98⅝	96⅝	98⅝
2	Sweden 5½s, 1954	106⅛	106	106
4	Swiss 5½s, 1946	106½	106½	106½
	T			
1	Toho El Pow 7s, 1955	100⅝	100⅝	100⅝
14	Tokyo City 5½s, 1961	86½	86	86
9	Tokyo El Lt 6s, 1953	87½	87¼	87½
	U			
16	Un Stl Wks 6½s, 1951, A	71	70	71
17	Uruguay 6s, 1960	73	70	70
	V			
11	Vienna City 6s, 1952	88¾	88½	88½
	W			
4	Westph Un El Pow 6s, 1953	67	66½	66½
	Y			
5	Yokohama 6s, 1961	100⅝	100⅝	100⅝

Total sales today, $8,490,000; $8,280,000 previous day; $12,386,000 week ago; $8,070,000 year ago; $14,111,000 two years ago; $1,427,801,000 January 1 to date; $1,477,531,000 same year ago; $1,505,373,000 same two years ago.

PHILADELPHIA MARKETS.

Philadelphia, June 29 (A.P.).—CHEESE—Whole-milk longhorns, round lots and single daisies, fresh, 14@14½.

POULTRY—Live fowls, fancy Plymouth Rock, 22@23; mixed colors, fancy, 20@21; White Leghorns, 13@17; broilers, fancy, Plymouth Rock, full-feathered, 24@33; do. mixed colors, 20@28; White Leghorns, full-feathered, 18@23; old roosters, 12@14; turkeys, 18@23; ducks, 12@17. Dressed, fowls fresh killed, in boxes, 20@25; broilers, 30@36; old roosters, dry-picked, Western, 13@17; ducks, Long Island, 18.

BUTTER—Top, 28½@29½; 92 score, 25½; 89 to 91 score, 22@24½; 86 to 88 score, 20@21½.

EGGS—Firm; Pacific Coast, best marks, 26@28; nearby, closely selected white extras, 24@26; nearby, white extras, 22@23½; nearby, brown extras, 22@25; nearby, graded firsts, mixed colors, 20½@22; nearby, current receipts, mixed colors, 18@20; Midwest, average extras, mixed colors, 21½@22; Midwest, graded firsts, mixed colors, 20@21; Midwest, current receipts, mixed colors, 20@21; Midwest, current receipts, mixed colors, 18@19½. Receipts, 7,040.

BALTIMORE MARKETS.

Baltimore, June 29 (A.P.).—APPLES—Boxes, Washington, extra fancy, Winesaps, 2.25@2.50; fancy, 2.15@2.35; C grade, 2.00@2.25; extra fancy Pearmains, 2.25@2.50; Maryland and Virginia, bushel hampers, early Junes, 75@1.50.

POTATOES—Old stock, Maine, 100-lb. sacks, Mountains, U. S. No. 1, 2.00@2.10; new, stave barrels, Cobblers, North Carolina, U. S. No. 1, 1.75@2.00; ungraded, 1.50@1.75; Eastern Shore of Virginia, U. S. No. 1, 1.90@2.00; Western Shore of Virginia, U. S. No. 1, 1.75@1.85; poorly graded, 1.50@1.65.

POULTRY—Chickens, old, heavy, 20@21; medium, 18@20; Leghorns and other light stock, 14@16; chickens, young, colored, as to size, 24@33; Leghorns, as to size, 18@24; ducks, young, White Pekins, 4 lbs. and over, 18@20; Muscovy, 4 lbs. and over, 18@20.

EGGS—Nearby, current receipts, candled, 18@19; hennery, white, 19@21.

THE METAL MARKET.

New York, June 29 (A.P.).—COPPER—Firm; electrolytic, spot and future, 9.

IRON—Quiet; No. 2, f. o. b. eastern Pennsylvania, 16.00@17.00; Buffalo, 15.00@16.00; Alabama, 11.00@13.00.

TIN—Firm; spot and nearby, 26.12; future, 25.25.

LEAD—Steady; spot, New York, 4.40; East St. Louis, 4.22.

ZINC—Firm; East St. Louis, spot and future, 3.85.

ANTIMONY—7.00.

QUICKSILVER—99.00.

Railway Incomes Reported.

New York, June 29 (A.P.).—Railroads reporting today their net operating income for May, with comparisons with last year, included:

	1931.	1930.
Atlantic Coast Line	$848,730	$421,590
Tennessee Central	21,286	42,786
Chi. & Eastern Illinois	*168,010	3,191
Seaboard Airline	317,198	411,153

*Deficit.

National Metropolitan Bank

OLDEST NATIONAL BANK IN THE DISTRICT OF COLUMBIA
Capital, Surplus & Undivided Profits Over $2,300,000.00
15th Street, Opposite U. S. Treasury

AT YOUR DISPOSAL

—at this veteran bank, are banking facilities which have withstood the test of times, good and bad, for more than One Hundred and Seventeen years.

¶You're invited to avail yourself of our seasoned service, whatever the extent or character of your banking needs.

INTEREST PAID ON SAVINGS

Travelers Checks and Letters of Credit

Open Until 5:30 P.M. June 30 and July 1 for Payday Depositors' Convenience.

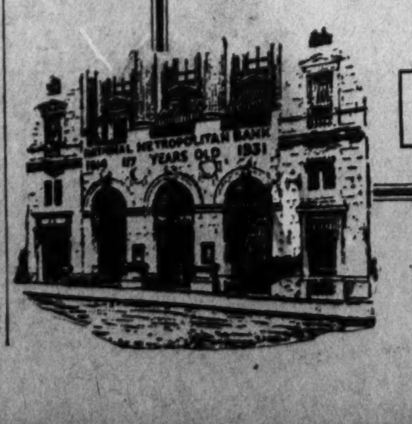

HUNT SPEEDY IN TRAINING FOR BOUT

Star Heavy on Card at Laurel Arrives; Corri Due Today.

WHILE a small group of fans looked on, Angy Gerrin's gymnasium, located in rear of 1731 K street northwest, fairly hummed with action and excitement yesterday. Bronzed Babe Hunt, Ponca City, Okla., heavyweight, who mixes with Pietro Corri in the ten-round feature of the Mid-City Arena's opening show near Laurel, Md., tomorrow night, provided some lively moments as he flashed through a five-round workout.

Although bag punching occupied much of his time the Mid-Westerner also speeded through three heated rounds of practice leather-slinging with Jeff Thomas, 210-pound colored sensation, and tapered off with a pretty two-round session against "Rede" Barry, local light-heavyweight.

Hunt's duel with Barry produced thrills aplenty. Willing as always, the Washington redhead set a fast pace and forced the good natured "Babe" to show his best all the way.

Hunt Shows Power in Right Hand.

During these periods Hunt intermittently impressed with a hard overhand right and fair defense. Against Thomas he let loose his full stock of dynamite and received some in return.

While Hunt, a pleasant, personable young fellow, showed up on schedule early yesterday morning, word was received that Corri would not report here before noon today. He will go through his paces for tomorrow night's performance shortly after his arrival.

"Babe" yesterday declared that he expected to enter the ring tomorrow night slightly under the 200-pound mark, his best fighting weight. He anticipates some furious mixing, but believes he will cop, possibly by a knockout.

As fight time nears interest also is increasing in the 32-round follow-up program which promises some exciting moments. Baltimoreans are rallying to the 10-round semiwindup bringing Herman Weiner, a hometown product, into action against Mike Sullivan, slugging Philadelphia heavyweight.

Clever Boxers Meet in Main "Prelim."

For speed and skill the third spot prospects are good. Over a routed 8-round distance Arthur Devere, veteran French lightweight, exchanges blows with Mickey Diamond, Philadelphia's junior welterweight crack.

El (Billy Edwards) Kadir meets another dusky cyclone in Young Gorilla Jones, Gotham welterweight, while two four-round bouts of intercity flavor ring up the curtain.

White Line Tours Co., Inc., offers bargain rates in bus transportation from North Capitol and E streets northwest, to the stadium and return. The trip starts at 7:30 o'clock.

In the meantime a brisk advance ticket sale is reported at several downtown resorts. They are: The New Willard, Fourteenth street and Pennsylvania avenue northwest; A. G. Spalding & Bro., 1338 G street northwest; Vic Sport Shop, 716 Ninth street northwest, and Curb Lunch, 714 H street northeast.

Mineral Nine Bows To Orange Boosters

Special to The Washington Post.

Gordonsville, Va., June 29.—The Boosters from Orange County swamped Mineral, 11 to 0, here today. The game was close during the first five innings. In the sixth, Mineral weakened and the local team piled up their score. Only one Mineral player reached third. P. Coker, first baseman for Mineral, was injured in a collision with a base runner in the sixth and taken from the game.

Boosters.	AB	H	O	A	Mineral.	AB	H	O	A
Jones,lf..	5	1	0	0	Smith,2b..	4	1	3	2
McElroy,ss	5	1	1	2	P.Corker,1b	3	0	2	2
Smith,p..	5	0	0	5	J.Spicer,ss.	4	0	5	0
Sanford,cf.	4	2	3	0	Webb,p....	4	0	1	1
Mundy,rf..	5	3	1	0	Harlow,c...	3	0	10	0
Kesler,2b.	4	1	3	5	G.Corker,lf	3	0	0	0
Coiner,3b.	3	2	3	3	Johnson,3b	3	0	2	1
Greiner,1b	3	0	12	0	Wilkin'n,cf	1	0	0	0
Belfield,c..	4	2	4	0	Luck,rf....	3	2	0	0
					L.Spicer,cf.	1	0	0	0
Totals..	38	12	27	15	Kennedy,ss	2	1	1	2
					Totals...	31	4	24	16

Boosters .... 0 0 0 1 1 4 4 1 x—11
Mineral .... 0 0 0 0 0 0 0 0 0— 0

Runs—McElroy, Smith, Sanford (3), Mundy (2), Kesler (2), Greiner (2). Errors—McElroy, Webb, G. Corker, Johnson, L. Spicer (2). Two-base hits—Mundy, Kesler, Coiner. Three-base hit—Mundy. Stolen bases—Jones, Sanford, Coiner. Double play—Coiner to Kesler. Struck out—By Webb, 8; by Smith, 4. Hit by pitched ball—By Webb (Sanford). First base on balls—Off Webb, 1. Left on bases—Boosters, 6; Mineral, 4.

K. OF C. NINE WINS THIRD.

The K. of C. Peewees yesterday won their third straight victory by downing the Jack Hayes Peewees, 16-10. Swagger and Philla led the "Little Caseys" at bat, while Schmidt and Batton limited the losers to eight hits.

K. of C.	AB	H	O	A	Jack Hayes.	AB	H	O	A
Swagger,c.	4	4	6	3	Mann,rf....	2	0	3	1
Emmett,1b	3	1	8	2	Downs,1b..	3	1	8	0
F.Schm't,cf	5	0	0	0	Sopey,ss...	5	0	2	5
Mancuso,ss	4	1	2	5	Thomas,3b.	4	2	3	4
Clark,3b..	3	2	2	1	Ransdell,2b	5	2	1	6
Philla,2b.rf	4	4	0	0	Hedett,p...	3	1	0	0
Messick,lf.	3	0	0	0	Tolson,lf...	4	0	3	0
Burns,2b..	2	1	3	4	Poston,c...	4	2	7	0
Costa,rf...	3	0	3	0					
F.Schm't,p	0	0	1	0	Totals...	30	8	27	16
Batton,p..	5	3	2	0					
Totals..	36	16	27	15					

K. of C. .... 1 0 5 1 4 0 1 4 0—16
Jack Hayes ...... 4 0 1 1 1 1 0 0 2— 9

Runs—Batton (3), Costa (2), Mancuso (3), Swagger (2), Missick (2), Philla (3), Clark, Mann, Downs, Thomas (2), Ransdell (2), Hedett, Poston (2). Two-base hit—Swagger. First base on balls—Off F. Schmidt, 3; off Batton, 4. Hits—Off F. Schmidt, 1 in 1 inning; off Batton, 7 in 8 innings. Struck out—By Batton, 6; by Hedett, 7. Winning pitcher—Batton.

Minor League Results

INTERNATIONAL LEAGUE.

		R.	H.	E.
Toronto	105 100 000—	7	14	3
Montreal	020 002 013—	8	11	1

Hossett and Stack; Thormahlen, Long, Brown and Head.

		R.	H.	E.
Baltimore	000 000 000—	0	4	1
Reading	012 003 00x—	6	11	2

Roy, Cascarella, Walker and Danning; Van Alstyne and Lerett.

AMERICAN ASSOCIATION.

		R.	H.	E.
Kansas City	010 150 000—	7	12	3
Minneapolis	003 001 000—	4	6	0

Bayne and Peters; Walsh, Brillheart and Hargrave.

		R.	H.	E.
Indianapolis	070 130 200—	13	16	3
Columbus	014 000 100—	6	7	3

Burwell, Smith, Cvengros and Angley; Wetherell, Kleinhans, Burns, Gudat and Desautels.

		R.	H.	E.
Milwaukee	000 203 000—	5	9	2
St. Paul	620 100 00x—	9	11	2

Gearin, Ferrell, Buckeye and Bengough; Venatta and Snyder.

Others not scheduled.

SOUTHERN ASSOCIATION.

		R.	H.	E.
New Orleans	002 010 230—	8	12	0
Mobile	000 000 001—	1	8	1

Underhill and O'Neil; Hankin, Satterfield and Moore.

Others not scheduled.

EASTERN LEAGUE.

		R.	H.	E.
Richmond	001 110 000 0—	3	11	1
Norfolk	200 010 000 1—	4	10	4

Wiltse, Kamp, Levy and Daly, Galvin; Dobens and Albert.

Others not scheduled.

Bridgeport, 4; New Haven, 0.

NEW YORK-PENNSYLVANIA LEAGUE.

Wilkes Barre, 2; Williamsport, 1.
Scranton, 7; Hazleton, 6.
York, 8; Elmira, 5.

In the Wake Of the Game

Continued from Page 15.

thrown out at second. Cronin, who walked, was nipped there trying to advance on a half-passed ball in the first and Kuhel died trying to put himself in scoring position by a theft with two dead in round two.

Jones did some nobby fielding to pull himself out of possible trouble in the second after Jeffries had opened with a single. Tate flied out and then Frazier bunted to the pitcher, who wheeled and threw to second just as he was falling. Cronin took the peg and completed a twin murder by getting the ball to first ahead of the batter.

Kerr was fortunate to knock down West's hard bounder over second in the fourth. It prevented the Nats from scoring a run although the infielder had no chance to make a putout. Scorer, however, ruled it an error instead of a hit.

In addition to being charged with a mechanical error in the fourth, Cronin made a mental miscue which gave the Sox two runs. Watwood fouled to Spencer and Fonseca tried to advance from first to second after the catch. For some unknown reason, Cronin intercepted the throw and, even then, had time to get Fonseca, who stopped running. By the time the Nat shortstop saw what had happened, it was too late. This would have been the third out. Cissell then singled two more runs home.

After the Sox rang up their big lead, Manager Johnson decided to give Bluege and Spencer needed rests, Hayes and Hargraves supplanting them.

When Blue opened the sixth with a one-baser, it was his fourth successive single of the game.

Fonseca went back almost to the stands in left to rob Cronin of an extra-base hit opening the eighth.

Hadley walked Frasier opening the home eighth, but ended the round by fanning both Blue and Reynolds.

Joe Judge made his first appearance in the line-up since his appendicitis attack in Boston on May 1, when he pinch-hit for Hadley in the ninth. His best was a tap to Kerr.

Manush almost put Frasier out of commission in round nine when his drive hit the pitcher on the right knee. The ball caromed directly to Kerr, who relayed the ball to first in time for the out.

SUNDAES NOW EATEN OVER FAMOUS BAR

Continued from Page 15.

minder of Richard Harding Davis' tough newspaper office boy, Gallagher, who scooped the town.

News Manufacture Tests Press Agents.

When Ray died a couple of years ago it turned out that he had been only 16 or so when he started going around the country being a man among men and that he had been helping to support his mother and his invalid father over in Philadelphia for years. On his deathbed, he was a pathetic, lonely kid again, wanting his mother.

Up in the fight headquarters in the tower, Dick Dunne, who used to be the manager of the Detroit branch of the Madison Square Garden firm and may still be, said there was nothing doing there. It was hot, wasn't it? Yes, it was hot. Who was going to win the fight? Well, Stribling ought to, I thought, having more experience and guile and being just as strong as Schmeling.

"Well, some say one thing and some say another," Mr. Dunne observed, putting the situation rather neatly. "They are going to pick the referee. Either George Blake, of Los Angeles, or Eddie Purdy, of Chicago. He used to be in New York."

Yes, Mr. Purdy used to be in New York. A rather small man with gloomy brows and dark eyes. The last big fight that Mr. Purdy refereed in New York was the one between Harry Greb and Mickey Walker, in which Walker, being shoved into a corner just beneath the ring post bearing the radio microphone, grunted for all the world to hear, "You're winning, Harry; don't knock me out." That night, Mr. Purdy twisted his right knee going between the boys and counted nine over himself before he could get up as the astonished pugilists dropped their arms and wondered what the rules prescribed in such cases.

Purdy Needs More Size to Referee.

Thereafter every time Harry Greb hit Mickey Walker or vice versa, Eddie Purdy would go down for a short count. He went most of the way on a leg that should have been cased in a concrete cast in a hospital. Mr. Purdy is a good referee but with that leg and his small dimensions he doesn't seem quite enough man to handle a couple heavyweights in a dirty fight for the million-dollar asset for the title.

Down in room six-forty-something, Mr. Walter St. Denis, the head man of the ballyhoo department was trying out candidates for base drum on his band which will go around Cleveland and the outlying towns on a circus wagon to notify the people that a prize fight impends.

"I like the big, sweaty one over there," Mr. St. Denis said, confidingly. "Man, he hits that big drum a beautiful belt. Nice back-swing; nice down-swing and lots of wrist in it. Ta-boom, ta-boom, ta-boom. Isn't that music?"

Some boys came in from Stribling's camp out among the roller-coasters, the shooting galleries and the roll-the-ball fakes of an amusement park. There had been a beauty contest out there.

"We had to give it to a brunette," said one of the judges. "Stribling and a lot of the boys were judges and we all liked blondes but the blondes all had funny legs. Everybody calls everybody judge now, like Judge Stribling, Judge Kofoed, Judge Corum and so forth. A beauty contest judge is the only thing lower than a Kentucky colonel."

Fourth Estate Much In Evidence.

There are as many press headquarters as ticket offices for this fight with typewriters and copy paper all around and the gentlemanly agents of the Western Union and Postal checking up on the chaps of our set as they arrived and bespeak their business.

It looks as though there will be more reporters here for this fight than there have been at any sport event since Dempsey spanked Carpentier in Jersey City, because there is no crossroad in these highly literate and intensely political Midwest States, but has its daily press and hundreds of these papers can afford to send the sport editor or the principal advertiser to Cleveland as accredited correspondent for the fight which never sent agents to New York, Chicago or Philadelphia.

There is great indignation at Schmeling's camp, 90 miles from here, because one of the neighbors telephoned the law to come over and investigate some all-night free-style singing in the press headquarters. The gallant officers suspected, of all things, that stimulants were fluent there, but to the honor or the resourcefulness of the fourth estate it may be said that they found no evidence.

NINE TRACKS ASK FLORIDA LICENSES

Horse and Dog Meets Planned December 1 to April 1.

TALLAHASSEE, Fla., June 29 (A.P.).—Applications to operate four horse race tracks and five dog tracks under provisions of the State's new law that permits pari-mutuel betting were received by the newly created Florida Racing Commission at its first meeting here today.

The applications were filed by the following horse racing organizations:

The Florida Jockey Club, Inc., for a meet at St. Johns Park, between Jacksonville and St. Augustine; Belvedere Jockey Club, Inc., for a meet at Belevedere Park in West Palm Beach; Miami Jockey Club, Inc., for a meet in Dade County, near Miami; the Miami Jockey Club, Inc., for a meet at Hialeah Park, near Miami.

Applications for dog races came from the following:

Balm Beach Greyhound Association for a meet at Belvedere Park, West Palm Beach; Palm Beach Kennel Association for a meet at West Palm Beach; St. Petersburg Kennel Club for a meet in Pinellas County, near St. Petersburg; Miami Beach Kennel Club, Inc., for a meet at Miami Beach; Biscayne Kennel Club, Inc., for a meet near Miami.

Season to Extend Four Months.

The Florida racing season will extend from December 1 to April 1. The law provides that counties in which racing would be held must approve of it by referendum. Members of the commission said they interpreted the law as intending that all permits should be granted and then leave approval of racing to voters of the counties affected.

With the application of the Palm Beach association was a request for permit to erect a $110,000 dog racing plant in Palm Beach County.

Public Parks Nine Wins Colored Loop Honors

STANDING OF THE TEAMS.

	Won.	Lost.	Pct.
Pub. Bldgs. and Pub. Parks.	8	0	1.000
Special Delivery	6	2	.750
Agriculture	4	3	.571
Treasury	5	4	.556
Commerce	4	4	.500
G. P. O.	4	5	.444
Municipal	3	5	.375
Bureau of Engraving	2	5	.286
Postoffice	2	6	.250
Veterans' Bureau	1	5	.167

Public Parks and Public Buildings won the first half championship of the Colored Departmental League yesterday by winning an easy 13-0 victory over Special Delivery.

The winners pounded McKennon and Smith for thirteen hits while Wheeler, their own hurler was holding his opponents at bay with a paltry trio of bingles. Wheeler also fanned twelve.

Spec. Del.	AB	H	O	A	P. B. & P.	AB	H	O	A
Simrel,2-3b	4	1	2	4	White,3b..	4	1	0	2
E.Davis,c..	3	1	9	3	Lee,2b.....	4	2	3	2
Smith,lf,p.	3	1	1	2	Haywood,ss	4	3	0	1
Budd,cf...	3	0	1	0	Williams,lf.	4	0	3	0
McK'n,p.lf	3	0	0	0	T.Brown,1b	5	1	5	0
R.Davis,ss.	3	0	4	2	Banks,c....	4	2	12	1
Sl'ghter,1b	3	0	3	0	Jef'rson,cf.	4	3	0	0
Wilson,3b.	2	0	1	0	P.Brown,rf.	4	0	1	0
Hutch'n,rf	3	0	0	0	Wheeler,p..	4	1	0	1
Plum'r,2b.	1	0	0	0	Totals...	37	13	24	7
Totals..	28	3	21	11					

Special Delivery..... 0 0 0 0 0 0 0 0— 0
P. B. and P. P. ..... 2 0 4 2 0 0 5 x—13

Runs—White (2), Lee (4), Haywood (3), T. Brown, Banks, Jefferson, Williams. Errors—Simrel, McKinnon, Slaughter, Haywood. Two-base hits—T. Brown, Jefferson. Stolen base—E. Davis. Left on bases—Special Delivery, 4; P. B. and P. P., 7. First base on balls—Off McKinnon, 2; off Wheeler, 1; off Smith, 1. Hits—Off McKinnon, 7 in 3 1-3 innings; off Smith, 6 in 3 2-3 innings. Hit by pitched ball—By McKinnon (Williams). Struck out—By McKinnon, 2; by Smith, 3; by Wheeler, 12. Passed ball—Banks. Losing pitcher—McKinnon.

CROWDER AND JONES POUNDED AT CHICAGO

Continued from Page 15.

the third, the enemy started sharpshooting again, scoring one run on two singles, with a walk sandwiched in between, and causing Jones to depart for the showers in favor of Crowder. The latter stopped this rally, but was pounded unmercifully in the next frame.

Sam Rice's Bunt Leads to Run.

The Nats opened the fourth by molding a single run from Sam Rice's opening safe bunt, a walk, Kerr's error and Bluege's long fly. A great opportunity was passed up here, for the Nats had the bases loaded, with one out, but neither Bluege nor Kuhel could hit safely.

Then came a deluge of Sox hits and runs. A walk and theft started Crowder off badly and, after Tate had fouled to Bluege he seemed to lose everything he had in the way of effectiveness. Before the Nats could get another man out, Kerr, Blue and Fonseca singled and Cronin contributed one charged error and one that was mental. Cissell later scored two more mates on a one-baser before the side was finally retired.

This made the score 9 to 2 and, to all intents and purposes, ended the game then and there. The Nats kept pegging away, however, and scored three times in the seventh and eighth sessions. One-basers by Kuhel, Pinch-hitter Harry Rice and Myer netted the run made in the "stretch" frame, while Hargrave's double propelled West and Hayes over the counting block after a respective hit and walk had put the pair on.

In the ninth the Nats scored twice more, Cronin cracking out his homer after Myer had opened with his fourth hit of the game, but this final stand still found the Sox comfortably in front.

GEORGETOWN CHURCH LEAGUE

Met. Bap.	AB	H	O	A	W. W. Bap.	AB	H	O	A
Woods,c...	3	0	4	0	Corcoran,cf	5	2	0	0
Jones,3b...	5	2	3	2	Hospital,lf.	5	2	0	1
Trotter,cf.	4	0	4	0	Pizza,ss...	5	1	1	2
Perry,lf...	3	2	1	1	H.Hodges,p	4	1	1	2
J.Brown,ss	3	0	0	4	Burgess,3b.	4	1	2	3
Sachs,1b.rf	4	1	13	0	H'bach,1b..	4	0	8	1
Grav'tte,rf	2	0	0	0	Hurley,rf,c.	2	0	13	2
Kenyon,2b.	4	1	1	3	Tracey,2b..	3	2	0	1
Sh'fo'd,p..	2	0	0	3	Lamb,c,cf..	2	0	2	0
Haney,...	1	0	1	0	*Bean.....	1	1	0	0
Totals..	31	6	27	13	Totals...	35	10	27	12

*Batted for Lamp in ninth.

Metropolitan ...... 0 1 3 0 0 1 0 0 0—5
W. Wash. Baptist .. 0 1 0 0 0 0 0 4—5

Runs—Perry, Shackelford, Trotter, J... [illegible] Saks, H. Hodges, Hurley, Tracey, Bean, Corcoran. Errors—Lamp (2). Two-base hit—Saks. Three-base hit—Perry. Stolen bases—Trotter, Pizza, Corcoran, Hurley. Sacrifices—Woods (2). Left on bases—West Wash. Baptist, 6; Metropolitan, 6. First base on balls—Off Shackelford, 4; off Hodges, 4.

GOLF HONORS TO ARMOUR, M'KIMMIE

Win Middle Atlantic Best-Ball Match at Columbia.

By HENRY LITCHFIELD WEST.

WHEN Alex. Armour, professional at the Congressional Country Club, better known as "Sandy," ran down a 25-foot putt on the eighteenth green for a birdie three on the Columbia course yesterday afternoon, he and his partner, R. Cliff McKimmie, unattached, won the four-ball, best-ball tournament played under auspices of the Middle Atlantic Professional Golfers Association. Armour and McKimmie had a best ball of 69, leading the field by one stroke.

The round played by the winners was remarkable in many respects, especially because on no less than ten holes McKimmie rimmed or lipped the cup for birdies which did not drop. However, after the pair had secured a par 4 on the first hole, McKimmie scored a birdie three on the second with an easy putt. Every hole on the first nine was played thereafter in par, with the exception of the sixth and ninth holes.

McKimmie Scores Eagle 3 on 500-Yarder.

On the incoming nine, however, both played brilliant golf. On the long twelfth hole, 502 yards, McKimmie came within 8 inches of duplicating the feat of Fred McLeod, ten years ago, who then holed out with a deuce, the only time in the history of the club when a two has been made on the twelfth hole.

Out ...... 4 3 4 3 5 5 4 3 5—36
In .... 4 4 3 2 5 4 4 4 3—33—69

Robert T. Barnett, Chevy Chase, and Mel Shorey, East Potomac Park, tied for second place, 36—34—70, with Al Treder, Manor, and George Diffenbaugh, Indian Spring, 35—35—70. Diffenbaugh was fortunate enough to score two birdies in a row, a 4 on the long fifth, 560 yards, with a single putt, and a 3 on the sixth when he chipped into the cup from 50 yards off the green. The other scores were as follows:

Arthur B. Thorn (Woodmont) and Frank Cunningham (Burning Tree), 37, 35—72; Walter Hall, unattached, and Archie Clark (Congressional), 38, 34—72; J. Monro Hunter (Indian Spring) and Walter Cunningham (Burning Tree), 36, 37—73; William Maloy (Columbia) and Daniel Burton (Chevy Chase), 38, 35—73; Gene Larkin (Chevy Chase) and Claude Orendorf (Woodmount), 38, 36—74.

In order to prevent personal selection of partners, the names of the players paired with each other were drawn from a hat. The fact that Armour and McKimmie were drawn together as partners was due entirely to the luck of the draw.

HEAT AT INVERNESS HAMPERS PRACTICE

Continued from Page 15.

championship flight, which opens Thursday and ends Saturday, after 72 holes on the Inverness course, delayed their arrival until today.

Farrell, Sarazen "Putter Around."

Johnny Farrell came in around noon but did not even play a hole after swinging a few clubs in the sun, while Gene Sarazen just puttered around. All of the British and American Ryder Cup team members were somewhere around or expected for workouts tomorrow. Tommy Armour, of Detroit, out gunning to equal Bobby Jones' record by winning the British and American opens in the same year, was expected tomorrow also. The Black Scot got in a few fine workouts last week while his principal rivals engaged in the Ryder Cup warfare at Scioto.

Pete O'Hara, who finished in a tie for ninth in the big show at Winged Foot in 1929, gained considerable today by fighting the heat and par to a standstill. He breezed over the outward stretch in 34, one under par, and came in with a fine 37 for a perfect 71. It was one of the best practice rounds turned in.

Allis, Briton, Makes Impression.

Another favorite among the early galleryites was none other than Percy Allis, the Briton who has been headquartered in Germany ever since the war. The stocky Britisher steamed over the Inverness layout Sunday with a 71 and shot a par 36 for nine holes today, after which he engaged in an exhibition with Helen Hicks, Marion Turpie Lake, and Charles Hall. On his outward trip this morning, Allis clicked off an eagle on the first hole, a 392-yard stretch. He whacked out a pretty 285-yard drive and his number 5 iron shot nestled right in the cup for the eagle two.

The championship Inverness course tonight was one of "beauty and the beast" filling both roles itself. The early morning rainfall made the course in perfect condition and gave new life to a heavy rough that fringes the fairways.

I have ever seen," commented "Light-
I have ever seen" commented "Lighthorse Harry" Cooper, of Chicago. "It seems to get worse and worse and the fairways seem to get narrower and narrower. I never saw a place where tee shots count so much unless it was Oakmont. But those greens are beautiful."

Home Run Hitters

(Associated Press.)

YESTERDAY.

Klein, Phillies	1
Ruth, Yankees	1
Foxx, Athletics	1
Myer, Nationals	1
Cronin, Nationals	1
Vergez, Giants	1
Johnson, Tigers	1
Frederick, Robins	1
Phillips, Pirates	1
Bissonette, Robins	1

THE LEADERS.

Klein, Phillies	20
Ruth, Yankees	18
Gehrig, Yankees	18
Foxx, Athletics	14
Hornsby, Cubs	12
Arlett, Phillies	11
Averill, Indians	11

GOVERNMENT LEAGUE.

G. P. O.	AB	H	O	A	U. Prints.	AB	H	O	A
B.Schn'r,cf	5	2	3	0	Dalglish,ss.	2	0	3	4
Homan,3b.	4	1	2	3	Edwards,2b	5	3	3	4
Mosedale,lf	5	3	0	0	H'son,p.1b.	4	1	9	1
Gartl'd,ss.	5	4	2	3	Simons,3b.	3	1	0	1
Hiser,2b...	5	1	3	5	Holbrook,lf	5	1	2	0
Hollis,rf...	6	3	2	0	Desper,c...	5	1	4	1
Harding,1b	5	2	10	0	Dewh'st,cf.	4	1	3	0
A.Schn'r,c.	5	3	5	1	Lowery,1b..	0	0	2	1
Ingram,p..	5	1	0	1	R'bush,rf,p	3	1	0	5
Bjorkl'd,rf	0	0	0	0	Capon'ti,rf.	2	1	0	0
					McPhe'n,rf.	3	1	1	0
Totals..	45	20	27	13	*Roe......	1	0	0	0
					†Webb.....	1	0	0	0
					Totals...	38	11	27	17

*Batted for Hutchinson in ninth.
†Batted for Dewhurst in ninth.

G. P. O. .... 1 2 5 0 1 4 1 0 3—17
Union Printers.... 0 0 0 1 4 0 2 0 3—10

Runs—B. Schneider, Homan, Mosedale (3), Gartland (3), Hiser, Hollis (3), Harding (3), A. Schneider (2), Dalglish (3), Edwards, Roe, Simons, Holbrook, Dewhurst, Roudabush (2). Errors—Dalglish, Caponetti, Simons, Gartland, Homan, Hiser. Two-base hits—Harding, Desper. Three-base hits—A. Schneider, Mosedale, Edwards. Home runs—Homan, Hiser. Stolen bases—B. Schneider, Gartland (3), Mosedale (2), Hollis. Sacrifice—Homan. Double plays—Homan to Harding, Dalglish to Edwards. First base on balls—Off Ingram, 6; off Hutchinson, 3; off Roudabush, 3. Hits—Off Hutchinson, 6 in 2 1-3 innings; off Roudabush, 14 in 7 2-3 innings. Struck out—By Ingram, 6; by Hutchinson, 1; by Roudabush, 2. Wild pitches—Hutchinson, Roudabush. Passed ball—A. Schneider. Losing pitcher—Hutchinson. Umpire—Bussius.

Wall Street Briefs

New York, June 29 (A.P.).—George P. Weston has been appointed industrial commissioner of the Erie System, effective July 1, succeeding the late C. E. Ward. He also will continue as special representative of the president's office. Mr. Weston has been with the Erie three years.

The former board of directors of the American-La France & Fomite Corporation has resigned and the number of directors has been reduced to seven from fifteen. The new board consists of Nielson Edwards, vice president of Chase Securities Corporation; Clifford Hemphill, H. O. Mandeville, president of the Thatcher Manufacturing Co.; Alexander Falck, Paul Appenzellar, William L. Geddes, president of McAndrews & Forbes, and Charles B. Rose, president of the corporation.

Brokaw, Dixon, Garner & McKee, supervising engineers for the construction of the 1,000-mile Panhandle Eastern Pipe Line from the natural gas fields of Texas to Oklahoma, Kansas, Illinois and western Indiana, today announced that contracts for the building of lateral lines connecting Jacksonville, Decatur, Champaign and Danville, Ill., with the main line have been signed with the Sheehan Pipe Line Construction Co. of Tulsa, Okla. Work is to start at once and the schedule calls for the servicing of these cities with natural gas by August 15.

The Yount-Lee Pipe Line Co. has been chartered, with chief executives of the Yount-Lee Oil Co. as incorporators. It is capitalized at $1,000,000 and will hold interest jointly with the Sun Pipe Line Co. in a $2,000,000 pipe line to be laid from east Texas to Beaumont.

W. B. Storey, president of the Atchison, Topeka & Santa Fe Railroad, said the road's profits during June showed no change in the trend which has prevailed so far this year.

International Shoe Co. has reduced prices to customers, making the average price for dozen pairs of shoes about 17 per cent below a year ago.

The Lehigh Portland Cement Co. plant at Mitchell, Ind., has resumed operations after being idle since last December.

The volume of installment sales this year has been only slightly lower than 1930, while reports from leading finance companies indicate that the percentage of delinquencies and repossessions in the early part of the current year actually declined as compared with the corresponding period last year, a review issued by the New York stock exchange firm of Dominick & Dominick says.

LOCAL PRODUCE MARKET.

BUTTER—One-lb. prints, 28½; tubs, 27½.

POULTRY—Alive: Turkeys, 20; colored fowls, 18@20; spring broilers, 3 lbs. and over, 33@34; spring broilers, 2 to 2½ lbs., 32@33; smaller, 28@30; Leghorn broilers, large, 24@25; Leghorn broilers, small, 20@22; hens, large, 20@21; hens, small, 18@20; Leghorn hens, 14; roosters, 12@13; ducks, 15@18; keats, large and young, 60@65; keats, old, 30@35. Dressed: Turkeys, young, 20; old, 20; spring broilers, 3 lbs. and over, 37@38; spring broilers, 2 to 2½ lbs., 36@37; Leghorns, large, 28@30; Leghorns, small, 24@25; hens, large, 25@26; hens, small, 23@25; Leghorn hens, 18@20; roosters, 15@16; ducks, Long Island, 22@23; keats, young, 70@80; keats, old, 48@50.

EGGS—Hennery, 18@20; current receipts, 16½@17.

MEAT—Beef, top, 14@15; beef, medium, 12½@13; cow, 11; veal, 13@13½; pork loins, fresh killed, 23; pork loins, frozen, 17@18; lambs, 16@17; fresh hams, 17½; fresh shoulders, 13; smoked shoulders, 12; smoked hams, 18½; strip bacon, 21; lard, packages, 11; bulk, 10.

CALVES—4.00@8.00.

SPRING LAMBS—5.00@7.50.

HOGS—Heavy, 6.50@7.25; medium and light, 7.50@7.80.

PIGS—7.00@7.80; loughs, 3.50@5.25.

APPLES—June, per bushel, 1.00; box stock, 2.50.

APRICOTS—2.00@2.25.

PEARS — Supplies, moderate; demand, light. Per box, 5.00.

ORANGES—Supplies, steady. California, 2.50@5.50; Florida, 5.00@5.50.

GRAPEFRUIT—2.50@3.00.

LEMONS—Supplies, moderate; demand moderate; 6.00@6.50.

LIMES—Demand, light. Per 100ft. 1.75@2.00.

CHERRIES — 32-quart crates, homegrown, 2.50@3.00.

PINEAPPLES—3.00@3.50.

BANANAS—1.50@2.50.

RHUBARB—Per 100 bunches, 2.50@3.00.

CAULIFLOWER—Homegrown, 1.25@1.50.

TURNIPS—Demand, light; market, light, 1.00.

KALE—Supplies, light; demand light, 35.

ASPARAGUS—Per dozen bunches, 1.50@1.75.

SPINACH—Supplies, moderate; demand, light, 30@40.

RADISHES—Per 100 bunches, 2.00@2.50.

BEETS — Supplies, moderate; demand, light; market, steady. Per 100 bunches, 2.00.

CELERY—3.50@4.00.

CABBAGE—50@60.

PLUMS — Supplies, moderate; demand, moderate, 1.25@1.50.

GRAPES—Thompson Seedless, 3.00.

HUCKLEBERRIES—6.00@8.00.

CARROTS—Per 100 bunches, 2.50@3.00.

CANTALOUPES — Supplies, liberal; demand, moderate; market, steady. California, Salmon Tints, jumbos, 45s, 3.25@3.50; jumbos, 36s, 3.00@3.25; standards, 36s, mostly 3.25; jumbo flats, 9s and 12s, 1.00@1.25; ripe stocks, all sizes, lower; Arizona, Salmon Tints, standards, 36s and 45s, 3.25@3.50; standards, 45s, 3.25; jumbos flats, 11s and 12s, 1.00@1.25.

HONEY DEWS—Supplies, moderate; demand, moderate; market, about steady. California, standard crates, 8s to 12s, 1.50@1.75; ripe, 1.25.

HONEY BALLS — Supplies, moderate; demand, moderate; market, steady. California, jumbos, 36s and 45s, 3.75@4.00; ponys, 45s and 54s, mostly 3.00.

LETTUCE — Western stock: Supplies, moderate; demand, moderate; market, steady. Colorado, crates, Iceberg type, 4-5 dozen, mostly around 5.00. Eastern stock: Supplies, liberal; demand, moderate; market, about steady. New York, 2-dozen crates, Big Boston type, best, 50@75; poorer lower.

ONIONS—Supplies, light; demand, light; market, steady. Texas, 50-lb. sacks, yellow Bermudas, U. S. No. 1, 1.40@1.50; standard crates, 1.90@2.00; Texas, standard crates, Crystal white wax, U. S. No. 1, 1.75@2.00; spring onions, per 100 bunches, 2.00@2.50.

PEACHES—Supplies, moderate; demand, moderate; market, steady. North Carolina, bushel baskets, Early Rose, U. S. No. 1, 2¼-inch minimum, 2.25@2.50; 1¾-inch minimum, mostly 2.00; Georgia, 6s, Uneedas, U. S. No. 1, small size, 1.50.

POTATOES—Supplies, liberal; demand, moderate; market, about steady. North Carolina and Eastern Shore, Virginia, stave barrels, Cobblers, U. S. No. 1, 2.00@2.25.

TOMATOES—Supplies, liberal; demand, rather slow; market, slightly weaker. Mississippi, 4s, green and turning, wrapped, 85@1.00, mostly around 90; South Carolina, 6s, ripes and turning, wrapped, fancy count, 2.00@2.25.

WATERMELONS—Supplies, liberal; demand, moderate; market, about steady. Florida and Georgia, Tom Watsons, 30-32-lb. average, 60@65, few higher; 26-lb. average, 45; Dixie Belles, 24-lb. average, 45@50.

SNAP BEANS — Truck receipts, moderate; supplies, moderate; demand, moderate; market, steady. Eastern Shore, Maryland, bushel hampers, green, flat type, 65@75.

PEPPERS—Supplies, moderate; demand, moderate; market, steady. Florida, pepper crates, medium size, 2.50@3.00; small size, 2.00.

OKRA—Express receipts, very light; supplies, very light; demand, light; market, weaker. Florida, bushel hampers, 2.50; South Carolina, bushel hampers, 2.50; fair quality, 2.00.

LIMA BEANS—Truck receipts, moderate; supplies, moderate; demand, moderate; market, steady. North and South Carolina, bushel hampers, fair quality, mostly 2.50.

PEAS — Supplies, moderate; demand, moderate; market, about steady. New York, bushel baskets, mostly around 1.50.

GREEN CORN—Supplies, fairly liberal; demand, moderate; market, about steady. Alabama and Florida, cantaloupe crates, 2.00@2.25.

CUCUMBERS—Truck receipts, moderate; supplies, moderate; demand, moderate; market, about steady. North Carolina, bushel hampers, No. 1, 1.00@1.25; poorer, 50@75.

SQUASH — Truck receipts, very light; supplies, light; demand, moderate; market, about steady. North Carolina, bushel hampers, white, wrapped, 50@75.

BLACKBERRIES — Truck receipts, very light; supplies, light; demand, moderate; market, about steady. North Carolina, 32-quart crates, 3.00@3.25.

EGGPLANT — Express receipts, very light; supplies, light; demand, light; market, steady. Florida, pepper crates, large size, 3.50; small size, 2.00@2.50.

BALTIMORE SECURITIES.

Baltimore, June 29.—Closing prices:

Arundel Corporation	37
Black & Decker	11
C & P Telephone pfd	117
Cons G E L & P	87½
Cons G E L & P 5% pfd	106
Fin Co of Am com A	9¾
Fin Co of Am com B	10
First National Bank	40½
Maryland Casualty	20½
Southern Bankers pfd	40
United Rys & Electric	4
U S Fidelity & Guar	29
West Md Dairy pfd	97¼

Special 3-Fare Plan Is Dropped by Railway

Chicago, June 29 (A.P.).—The Chicago, Milwaukee, St. Paul & Pacific Railroad will not renew its "three fare" plan between Chicago and the Pacific Coast, Passenger Traffic Manager George B. Haynes said today.

For six months the road experimented with rates as low as $50 between Chicago and the Pacific Northwest, on class good only in coaches another in tourist sleepers and the third in standard sleeping cars. "It wasn't clear to us that they had made business," said Haynes. "Because of the large difference of the coach and tourist fares, the business in the tourist division has been decreasing steadily recently."

66 Railroads Report 32.6 Per Cent Loss

New York, June 29 (A.P.).—The first 66 railroads to report May results showed net operating income of $35,189,000, a decline of 32.6 per cent from $52,275,000 for the corresponding month last year.

May not only showed an increase over the aggregate for the same carriers in April, but also showed a smaller percentage of decline from the corresponding month last year than was shown by the preceding month. April net operating income of the same roads totaled $33,478,000, decline of 33.7 per cent from the $50,497,000 reported for April 1930.

Steel Stockholders Increased by 7,117

New York, June 29 (A.P.).—Stockholders of the United States Steel Corporation showed an increase of 7,117 during the three months to the date of closing the books for the June dividend.

The total was 156,239, compared with 149,122 in March. At the end of December there were 141,907 stockholders, and in June last year the total was 129,629. May preferred dividends went to 58,291 stockholders, compared with 58,701 in Feburuary and 60,645 in May last year.

NEW YORK COTTON.

New York, June 29 (A.P.).—Reactionary sentiment was more apparent in cotton today. Complaints of high tempeartures in the Southeast brought in further trade buying and covering, but rallies failed to hold and the general market closed steady at net declines of 22 to 34 points.

The opening was steady, 18 to 19 points lower with active months selling about 23 to 34 points net lower during the early trading under realizing or liquidation, which seemed to be coupled with some local and Southern selling. This was promoted by relatively easy Liverpool cables, reports of needed rains in Texas and the lower opening of the stock market.

The market steadied up after the early offerings had been absorbed, and there may have been a little buying on a private report pointing to a decrease of 13.1 per cent in acreage, an end-June condition of 99.5 per cent and an indicated crop of 12,180,000 bales. A rally from the early decline in the stock market helped the market, no doubt, as there was some comment on high tempeartures in the Eastern belt. The buying tapered off on the rallies, however, and after selling up to 10.06 for July and 10.68 for December, the market eased again. Later fluctuations were irregular enough to suggest a rather divided sentiment, but the bulges seemed to meet cotton from one source or another with July selling back to the opening price, while December broke to 10.45. July closed at 9.91 and December to 10.55, showing rallies of about 6 to 8 points from the lowest on October and later deliveries.

Two private crop reports were published, the second indicating a decrease of 8.1 per cent in acreage and a condition of 71.3 per cent, making the crop indication 13,465,000 bales. This report may have been responsible for some selling early in the afternoon, while the market appeared to be influenced by the easier ruling of stocks.

Liverpool reported liquidation on the Texas rains. Exports today, 5,848, making 6,607,819 so far this season. Port receipts, 3,102. United States port stocks, 3,061,281.

Futures—	High.	Low.	Close.
July	10.06	9.90	9.91
October	10.46	10.22	10.28-29
December	10.68	10.45	10.53-54
January	10.80	10.58	10.65
March	10.97	10.75	10.83-85
May	11.16	10.97	11.05

MOVEMENT OF STEAMSHIPS

New York.

ARRIVED MONDAY.

Bergensfjord, from Bergen.
Stuttgart, from Bremen.
American Skipper, from London.
Paris, from Havre.
Kungsholm, from Gothenburg.
Westernland, from Antwerp.
Minnewaska, from London.
Carinthia, from Liverpool.

SAIL TUESDAY.

Bremen, for Bremen.
Carinthia, for North Cape Cruise.
West Humshaw, for Accra.
Explorer, for Novorossisk.
Executive, for Naples.
Schenectady, for Liverpool.
Cabo Villano, for Barcelona.
Lancastria, for North Cape Cruise.
Carmania, for London.

SAIL WEDNESDAY.

George Washington, for Hamburg.
West Isleta, for Cape Town.
Paris, for Havre.
Transylvania, for Glasgow.

SAIL THURSDAY.

New York, for Hamburg.
West Arrow, for Rotterdam.
De Grasse, for Havre.
Stuttgart, for Bremen.
Providence, for Alexandria.
Polonia, for Gdynia.

REPORTED BY RADIO.

Augustus, from Genoa; due at pier 97, North River, Tuesday.
Leviathan, from Southampton; due at pier 86, North River, Wednesday.
Homeric, from Southampton; due at pier 59, North River, Wednesday.
Republic, from Hamburg; due at pier 4, Hoboken, Wednesday.
Aquitania, from Southampton; due at pier 54, North River, Thursday.
France, from Havre; due at pier 57, North River, Friday.
Albert Ballin, from Hamburg; due at pier 86, North River, Friday.
Europa, from Bremen; due at Fifty-eighth street, Brooklyn, Saturday.
President Harding, from Hamburg; due at pier 4, Hoboken, Saturday.
Lapland, from Antwerp; due at pier 59, North River, Sunday.
Adriatic, from Liverpool; due at pier 60, North River, Sunday.
Excalibur, from Mediterranean; due at pier F, Jersey City, Sunday.

Stormy Dawn Winner In Return to Races

Aqueduct Race Track, N. Y., June 29 (A.P.).—Stormy Dawn, one of the stars of James Butler's racing establishment, returned to the races after an absence dating back to July of last year and turned in an impressive performance to win the Cirrus Handicap at seven furlongs, here this afternoon.

The five-year-old son of Culcan-Dawn Star, was eased up at the end to beat W. M. Moore jr.'s Billour by five lengths. The Catawba Stable's Eddie Ahearn was third, six lengths farther away and a head before Peake, the only other starter.

Stormy Dawn was a 7 to 5 favorite, while Billour was 8 to 5 The winner covered the distance in 1:26 flat under 126 pounds. Sonny Workman rode the Butler horse

INDUSTRIAL LEAGUE.

Terminal.	AB	H	O	A	R. R. "Y."	AB	H	O	A
Bou'r,2b,ss	5	1	2	1	Hall,2b....	5	2	3	5
Snyder,cf.	4	3	1	0	Wass'n,3b..	4	1	2	1
Raines,ss..	3	0	1	2	Chaconas,p	2	0	0	0
D'myer,c..	2	0	5	1	Collier,c...	3	2	9	1
Cloud,rf...	3	1	2	0	W.Hu'es,1b.	4	1	6	0
Douglas,3b	4	1	3	1	D.Hu'es,cf,p	5	1	1	0
Fagan,1b..	2	0	7	0	Haller,lf...	4	0	1	0
Magee,p.lf.	3	1	2	0	Shum'r,rf..	4	1	0	0
Coll'r,lf.2b	4	1	0	1	Hough,ss..	4	1	1	0
Rhineh't,p	2	0	1	2	Totals...	35	10	23	7
Totals..	32	8	24	8					

Terminal .... 1 0 0 0 3 1 0 2—7
R. R. Y. M. C. A. ... 0 0 3 0 1 2 0 0—6

Runs—Boucher, Snyder (2), Dofflemyer, Cloud, J. Collier, Hall (2), Waserman (2), Chaconas, F. Collier. Errors—Snyder, Raines, Dofflemyer, Magee, Hall, F. Collier, D. Hughes, Haller. Three-base hit—J. Collier. Stolen bases—Snyder (3), Dofflemyer, Waserman (2), F. Collier. Left on bases—Terminal, 13; R. R. Y. M. C. A., 10. First base on balls—Off Magee, 3; off Rhinehart, 4; off Chaconas, 8; off Hughes, 1. Hits—Off Magee, 3 in 4 innings; off Rhinehart, 6 in 4 innings; off Chaconas, 8 in 7 1-3 innings; off Hughes, 0 in 1-3 inning. Struck out—By Chaconas, 8; by Magee, 3; by Rhinehart, 2. Wild pitch—Chaconas. Passed ball—Collier. Winning pitcher—Rhinehart. Losing pitcher—Chaconas.

Curb Sales Cancelled In Pending Oil Merger

New York, June 29 (A.P.).—The modified plan for merging Vacuum Oil Co. and Standard Oil Co. of New York today led the New York Curb Exchange to order the cancellation of all transactions in "General Petroleum Corporation" on that market.

It was originally proposed to give that name to the company embodying the consolidation, but the corporate title decided on last week, when the new merger terms were announced, is "Socony-Vacuum Corporation." The exchange will be on a basis equivalent to two and a half shares of Standard for one of Vacuum, whereas the original plan had called for three for one.

Kroger Baking Sales Fall 4.95 Per Cent

New York, June 29 (A.P.).—The Kroger Grocery & Baking Co., reported sales for the four weeks ended June 20 showed a decline of 4.95 per cent from the like period last year, while the number of stores in operation showed a drop of 5.79 per cent.

Total sales for the period this year were $19,297,748, against $10,362,918 in 1930, and the number of stores in operation was 4,965, compared with 5,270 last year. Cumulative sales for the first six periods this year were $119,696,249, a decrease of 3.43 per cent from $123,942,778 for the corresponding period last year.

Copper Price Higher Fourth Time in Week

New York, June 29 (A.P.).—An increase of a quarter of a cent in the price of export copper today brought the quotation to 9.275 cents a pound, C. I. F. European base ports, and marked the fourth increase of a quarter of a cent in the foreign price in a week.

Meanwhile, Wall street reports said that agreement finally has been reached whereby American production of copper will be further curtailed, with the possibility that the movement may take on international proportions.

First 1931 Cotton Bale Brings Owner $350

Corpus Christi, Tex., June 29 (A.P.). The first bale of 1931 cotton grown in the United States, brought here last week by W. M. Thorne, of La Sara, Willacy County, was bought at auction by the Texas Cotton Cooperative Association today for $350.

The bale will be sent to the American Cotton Cooperative Association at New Orleans.

TRUSTEES SALE

TRUSTEE'S SALE

By virtue of authority vested in the undersigned trustee by that certain deed of trust from Frank M. Salisbury and Mary E. Salisbury, his wife, and Eugene Goff and Katherine F. Goff, his wife, dated June 1st, 1928, and recorded in Deed Book No. 281, page 571, of the land records of Arlington County, Virginia, default having been made in the payment of the indebtedness thereby secured, and having been requested so to do by the holder of the note evidencing the said indebtedness, the said trustee will offer for sale, at public auction, in front of Arlington County Courthouse, Clarendon, Virginia, on SATURDAY, JULY 11th, 1931, AT 11:15 O'CLOCK, A. M., all of that certain lot or parcel of land situated in Arlington Magisterial District, Arlington County, Virginia, and particularly described as follows: Lot numbered Fifteen (15), Block Two (2), of the Subdivision known as Waverly Hills, formerly Willett Heights; as the same is shown upon a plat thereof duly of record in Deed Book No. 160, page 291, of the land records of Arlington County, Virginia.

TERMS OF SALE: CASH. A deposit of $100.00 will be required at time of sale and terms of sale to be complied with within ten days, or property to be resold at the cost of the defaulting purchaser.

THE CITIZENS NATIONAL BANK, ALEXANDRIA, VIRGINIA, Substituted Trustee.
HOWARD B. FIELDS, Auctioneer.
je16,23,30,jy7.

The Washington Post

Indexed, Simplified and Popularized

All ads restricted to their proper classification and The Washington Post style of type. Publishers reserve the right to edit, classify, index or reject any classified advertising copy.

Errors in advertisements should be reported immediately. The Washington Post will not be responsible for more than one incorrect insertion.

CLASSIFIED RATES.

Count 5 average words to the line. Minimum 3 lines.

For consecutive insertions:

	Charge	Cash
1 day	20c	19c
3 days	18c	17c
7 days	16c	15c

Cash rates apply on prepaid ads only. Irregular or "skip" orders cost 1 cent per line additional.

CONTRACT RATES.

30 consecutive days, 15c per line.
Three or more lines every day for one year, 14c per line.
1,000 lines used at option within one year, 17c per line.

CLOSING TIME FOR ADS

9 p. m. for daily copy and 5:45 p. m. Saturday for Sunday copy.
Ads to appear in early 9 o'clock evening edition must be received before 12 o'clock noon.

Telephone your ad to NATIONAL 4205.
Ask for a Post Ad Writer.
Have it charged.

Classifications of an allied nature grouped together for quick and easy reference.

Auction Sales

WEDNESDAY, JULY 8—
THOS. J. OWEN & SON, Auctioneers, 1431 Eye Street Northwest.

TRUSTEES' SALE OF VALUABLE IMPROVED REAL ESTATE AT 120 F STREET SOUTHWEST

By virtue of a certain deed of trust duly recorded in Liber No. 6256, Folio 23 et seq., of the land records of the District of Columbia, and at the request of the party secured thereby, the undersigned trustees will sell at public auction within the office of Thos. J. Owen & Son, 1431 Eye street northwest, on WEDNESDAY, THE EIGHTH DAY OF JULY, A. D. 1931, AT ONE O'CLOCK P. M., the following-described land and premises, situate in the City of Washington, District of Columbia, and designated as and being lot 32, in Ann C. Carroll's subdivision of square 586, as per plat recorded in Liber W. F., Folio 150, of the office of the Surveyor of the District of Columbia, together with the improvements.

TERMS OF SALE: One-third of the purchase money to be paid in cash, balance in two equal installments, payable in one and two years, with interest at six (6) per centum per annum, payable semiannually from day of sale, secured by deed of trust upon the property sold, or all cash, at the option of the purchaser. A deposit of $500 will be required at time of sale. All conveyancing, recordings, &c., at cost of purchaser. Terms of sale to be complied with within 15 days from day of sale, otherwise the trustees reserve the right to resell the property at the risk and cost of defaulting purchaser after five days' advertisement of such resale in some newspaper published in Washington, D. C.

JEROME M. SAKS,
PHILIP ROSENFELD,
Trustees.
P-June25,30-July3,6,8

MONDAY, JULY 6—
THOS. J. OWEN & SON, Auctioneers, 1431 Eye Street Northwest.

TRUSTEES' SALE OF TWO-STORY ROW BRICK DWELLING CONTAINING SIX ROOMS AND ONE BATH, KNOWN AS 705 7TH STREET SOUTHEAST.

By virtue of a certain deed of trust, date July 26, 1929, being instrument No. 54, recorded July 27, 1929, among the land records of the District of Columbia, and at the request of the party secured thereby, the undersigned trustees will sell, at public auction in front of the premises, on MONDAY, THE SIXTH DAY OF JULY, A. D. 1931, AT TWO-THIRTY O'CLOCK P. M., the following described land and premises, situate in the District of Columbia, and designated as and being part of original lot numbered thirty-two (32) in square numbered eight hundred and seventy-eight (878), beginning at a point on the line of 7th street east, distant 33 feet 3 inches south from the northeast corner of said lot and square, and running thence south on said street, 16 feet; thence west 55 feet 4½ inches; thence north 16 feet; thence east 55 feet 4½ inches to said street and the place of beginning.

TERMS: Sold subject to a prior deed of trust for $2,442.27, further particulars of which will be announced at time of sale; the purchase price above said trust to be paid in cash. A deposit of $300.00 required. Conveyancing, recording, etc., at purchaser's cost. Terms to be complied with within thirty days, otherwise deposit forfeited and the property may be advertised and resold at the discretion of the trustees.

HARRY B. PITTS,
ROBERT E. McCORMICK,
Trustees.
P—je24,27,30jy3,6

Auction Sales

WEDNESDAY, JULY 1—
THOS. J. OWEN & SON, Auctioneers, 1431 Eye Street Northwest.

TRUSTEES' SALE OF TWO-STORY BRICK DWELLING KNOWN AS PREMISES 446 N STREET NORTHWEST, TWO TWO-STORY FRAME DWELLINGS KNOWN AS PREMISES 1338 AND 1340 FIFTH STREET NORTHWEST, AND TWO-STORY BRICK DWELLING KNOWN AS PREMISES 1338½ FIFTH STREET NORTHWEST.

By virtue of a decree of the Supreme Court of the District of Columbia passed in Equity cause No. 49093, we will sell at public auction, in front of the premises, on WEDNESDAY, THE FIRST DAY OF JULY, 1931, AT FIVE O'CLOCK P. M., the following-described land and premises, situate in the District of Columbia and being lot 77 in David L. Morrison's subdivision of part of original lot 20 in square 513, as per plat recorded in the office of the Surveyor for the District of Columbia in liber 13, folio 28, improved by premises 446 N street northwest, and on the same day in front of the premises commencing at FIVE-FIFTEEN O'CLOCK P. M., lots 22 and 23 in J. F. Callan's subdivision of lots in square 480, as per plat recorded in said surveyor's office in liber N. K. folio 258, except the rear five feet by width of said lots, condemned for an alley, now taxed as lots 830, 831 and 832 in square 480, improved by premises 1338, 1338½ and 1340 Fifth street northwest. Each parcel to be sold separately.

TERMS OF SALE: One-third of the purchase money to be paid in cash and the balance in two equal installments, payable in one and two years from the day of sale, and to be represented by the promissory notes of the purchaser, bearing interest at the rate of six per cent per annum, payable semiannually and secured by deed of trust upon the property sold, or all cash, at the option of the purchaser. $200.00 deposit required upon acceptance of bid on each parcel. All conveyancing, notary fees and recording at purchaser's cost. Terms of sale to be complied with within thirty days from day of sale, otherwise the trustees reserve the right to resell the property at the risk and cost of defaulting purchaser, after five days' advertisement of such resale in some newspaper published in Washington, D. C.

JESSE H. MITCHELL,
ERNEST P. WILLIAMS,
Trustees.
P-d&dsexsun-jul9

Lost 1

CAMEO PIN—On Conn. ave., between novelty store in Chevy Chase and 18th st. and Col. rd. Reward. Clev. 3693-W.

IRISH SETTER — Georgetown. Reward. Phone North 0813-J.

KEYS—Large bunch, about 35; in rear of 509 East Capital st., June 22. Reward. Lincoln 8977.

WATCH—Man's; open-face gold Elgin; Sunday afternoon, presumably on 16th st. Very liberal reward. Particularly valued as gift. Cleveland 4327.

WRIST WATCH—Small; platinum; oblong; Gruen; 18 jewels; on 13th, bet. Que and T sts. nw. Reward. North 3386.

Notices 3

TO PERNOLA JAMES CLAY, OWNER OF record. Address unknown. You are hereby notified to remedy a condition existing on lot 930, square 5869, premises No. 2 Messer street se., in violation of law, consisting of an accumulation of unclean papers, tin cans, etc. This condition should be remedied on or before the 8TH DAY OF JULY, 1931. Upon your failure so to do the work will be done by the District authorities and the cost thereof, with the cost of this advertisement, will be taxed against the said property. L. H. REICHELDERFER, H. B. CROSBY, J. C. GOTWALS, Commissioners, D. C.

Personals 5

CASH for pawn ticket; diamonds, jewelry, antiques, silver, gold and watches. Livingston, 601 13th nw.; NAtl. 5649.

TUTHILL SCHOOL—Summer; 6 days wk.; playground supervised recreation; hikes; luncheon; $25 month. Adams 1443.

YOUNG woman driving to Rocky Mount, N. C., Wednesday, July 1, desires 1 or 2 passengers. Telephone Miss T. W. Ellen, Met. 4412.

Clairvoyants 6

LICENSED BY DISTRICT OF COLUMBIA.

MME. LE ROY, of Egyptian Tearoom; advice on business; cards, palm readings. Tea readings, 50c. 461 Eye nw.; DI. 4149.

MADAME ZARA 520 D ST. NE. Linc. 4341-J. Cards, palm, life read, $1. Hrs. 10 to 10

PRINCESS DIANA
GIFTED HINDU PALMIST.
If in trouble, unhappy, discouraged with life, you need my help. I tell past, present and future; business, love, health, family affairs. Special $2 readings, $1. Satisfaction or no charge. 637 F ST. NW., OVER SPRINGER'S RES., OPP. HECHT'S CO. HRS., 9 TO 9; SUN., 9 TO 3.

20 Years' Continuous License Guarantees Her Reliability
CARLETTA Astrological Psychologist
WITHOUT A QUESTION I WILL TELL YOU THE OBJECT OF YOUR CALL, NAMES OF FRIENDS AND ENEMIES. Giving instant relief to those having trouble—domestic, love or business—ALL can find help by consulting this gifted Clairvoyant. Kind and sympathetic treatment. Satisfaction to all.
922 14th St. OVER CALFLIN'S OPTICAL STORE

27 Years' Successful Practice in Washington
My Reference and Guarantee
Martha Spencer
MOST REMARKABLE READER OF HUMAN DESTINY OF THE PRESENT AGE.
It may be of vital interest to you to know the outsome of your present DISTRESS; the happiness of your future life may depend upon the right solution and proper advice. WITHOUT A QUESTION WILL TELL YOU THE OBJECT OF YOUR CALL, NAMES OF FRIENDS, RELATIVES AND ACTUAL FACTS CONCERNING YOUR LIFE AND CIRCUMSTANCES WHICH YOU KNOW TO BE ABSOLUTELY TRUE. PERFECT SATISFACTION OR NO FEE.
924 14th St. N.W.

FAMOUS SEER
THE MAN WHO KNOWS
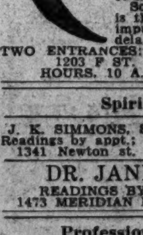
This strange man sees the way and tells it all. Just what your life has been, just what it will be. Tells you when and whom you will marry; whether husband, wife or sweetheart is true or false. Tells as to changes, travel, lost or absent friends, divorce, wills, deeds; whether it is best to buy or sell. He tells the good and the bad. A visit will convince you of his wonderful power. Something tells you this is the man. You feel the impulse to call. Do not delay. Copyright, Apr. 1931
TWO ENTRANCES: 608 12TH ST. NW., 1203 F ST. NW., 2d Floor.
HOURS, 10 A. M. TO 7 P. M.

Spiritualists 7

J. K. SIMMONS, SPIRITUAL MEDIUM. Readings by appt.; seances Thur., 8 p. m. 1341 Newton st. nw. Col. 4342.

DR. JANE COATES
READINGS BY APPOINTMENT.
1473 MERIDIAN PL. NW. COL. 8227.

Professional Services 35

MASSAGE—Treatment for rheumatism and muscle movements. 1221 N st. nw., 2d floor. Hours from 9 a. m. to 7 p. m.

Help Wanted—Female 37

CAN use three ladies; must be neat appearing; this is dignified work. Apply 929 Investment Building.

COOK-general houseworker—White; to live in; $60 per month. Employment Service Bureau, 917 15th st. nw.

EXPERT stenographer and typist; also an expert automobile driver. Box 30, Washington Post.

FILE CLERK EXAM coaching course; (salary $1,260-$1,440); invaluable training; start now. Boyd School, 1333 F st.

PIN—Bowknot pin of rhinestones; in taxicab, from 1736 Col. rd. to Hamline Church, Saturday night. Reward. Please return to above address.

STENOGRAPHERS— Typists, bookkeepers, clerks, P. B. X. operators, &c., needed daily. Boyd's, 1333 F st. nw. (Opp. Fox.)

WOMEN—To distribute staples; experience unnecessary; good pay daily. Call 4 to 6 Tuesday. Room 411, 1317 F st. nw.

Help Wanted—Male 38

ANY intelligent person may earn good income corresponding for newspapers; all or spare time; no canvassing; send for free booklet; tells how. Heacock, 812 Dun Bldg., Buffalo, N. Y.

BARBER—White; must be good hair cutter; short hours. 802 F st. nw.

BARBER—High class, all around; age 25 to 35; married; reference; colored desired. Box 35, Washington Post.

BARBER—First class, steady job; Italian preferred. Must speak good English. 3213 Mount Pleasant street.

BARBER—Wanted, expert. 603 G st. nw.

BOOTBLACKS (three), colored. 603 19th st. nw.

COLLEGE BOY—For outside summer work; pay about $20 a week. Apply Room 609, 1319 F st. nw., at 9 a. m., Tuesday.

Representative firms offer first-class apartments for rent in Post Classified Ads.

Help Wanted—Male 38

MAN for work during July and August; must be over 18. Apply Tuesday morning at 10 sharp. Room 305, 635 F st. nw.

MEN—Three, at once; must be neat appearing; for special sales department; about $4 per day to start. Apply 929 Investment Building.

MEN—(2), to take route for Watkins Products; excellent opportunity; character reference required. Apply after 1 p. m. 5833 Illinois ave., cor. of Georgia.

MEN—(2), for summer sales; retail experience desirable. See employment manager, Room 611, 1319 F st. nw.

MEN and boys to sell ice cream; steady work year round; good pay to right parties. Apply at once. 903 New York ave. nw.

SALESMEN—(5); we have just added 10 territories to this office; new plan; no investment; calling on customers; samples free. Pay at start about $25 a week. Apply Real Silk Hosiery Mills, 1319 F st. nw.

SALESMEN—Our present volume has created opening for several high-type men. We have the product and desire only those accustomed to large and steady commissions. The superior quality of our product being unquestioned, our men net consistent and neat commissions. Permanent connection to those who qualify with a long established firm whose prestige of years and whose merchandise is conceded first quality by our customers. Apply 9 a. m. to 4 p. m. Tuesday. Ask for sales manager. C. A. Muddiman Co., 911 G st. nw.

WEATHER STRIPPERS — Experienced; union men only. Federal Weather Strip & Screen Co., 3403 Georgia ave.

YOUNG MEN—If you are out of work, see Mr. Saunders. He can place you in a permanent position where you can earn $28 per week to start. Apply R. 305, 1319 F st. nw.

SALES MANAGER
Corporation manufacturing exclusive automotive accessories has opening for capable sales manager. Compensation is limited only by own results; opportunity for right party. Past connections and references required. Confidential. Write Box 547, Alexandria, Va.

MEN—We have vacancies for 3 young married men; good opportunity to learn selling; drawing account against commission. Apply 10 a. m., Monday to Mr. Sauriol, Room 237, Potomac Electric Power Co. Bldg., 10th and E sts. nw.

WANTED
MEN—50—BOYS
to Sell the
Night Sports Edition
of
THE WASHINGTON POST
Apply, Ready for Work
8 P. M. Today
Mr. Wright, Post Bldg.
14th & Pa. Ave. N.W.

Salesmen—Agents 40

Salesmen who are, and have been, real producers; an unusual opportunity is offered to a man of neat appearance, fair education, and good references as to character. An automobile is an asset in this particular work. I want a man who can tell the truth and is willing to cooperate with me. Come in at 10 a. m. or 2 p. m., 921 Tower Building. A real clean selling proposition that is now making big money for men who apply themselves. Come in and talk the matter over.

Situations Wanted—Female 41

COLORED COOK and general houseworker; neat; city references; would like steady work. Columbia 5466.

DRESSMAKER—Experienced; wants ladies' and children's sewing, evening dresses, jacket suits and remodeling. Lincoln 6004-W.

HOUSEKEEPER—Wishes a position in a gentleman's home; references. Call Ga. 2607, between 6 and 7 p. m.

NEAT girl wishes place cleaning mornings or whole-time work. Call 7:30 a. m. to 4 p. m., Col. 7223.

WANTED—Small bundle wash to take home. Call 1918 New Hampshire ave. nw.

PERSONS advertising for "Situations Wanted" are warned to exercise careful investigation of persons offering positions where cash deposits are required to secure employment.

Situations Wanted—Male 42

CHAUFFEUR, colored, experienced, desires position. Highest references. Box 34, Washington Post.

EXPERIENCED colored man as cook in private family and serve 3 or 4; will leave city. Thomas Jackson, 2706 P st. nw.

ROBERT WOOD (colored) is desirous of a position, chauffeur, porter or elevator operator; good references. 2400 16th st. nw.; Col. 4013-W.

POSITION as estate superintendent or head gardener; married; good experience; all outside work and greenhouses. Box 33, Washington Post.

Business Opportunities 44

GOLD PROSPECTOR—Long experience, successful record, seeks associated exploration section western Ontario where many fine properties have been found and more await discovery; syndicate divided into $100 units; references, details to principals only. R. R. Wilson, Capitol Park Hotel, Washington.

I WILL sell my equity of $2,000 for $500 cash in large 6-room, reception-hall house; porches; deep yard, &c.; good Northwest location. For information address Box 32, Washington Post.

LUNCHROOM—For sale; doing good business; will rent to reliable party. 500 7th st. sw.; phone Met. 9041.

Automobile Loans 45A

CASH LOAN IMMEDIATELY
1929 to 1931 models; year to pay; lowest rates in city. See Mr. Barnes, 1723 14th nw.

Real Estate Loans 47

GEORGE F. HANE
1422 F st. nw. Nat'l 3964.

FIRST AND SECOND TRUST LOANS.
G. F. WARING.
1416 F St. NW. National 9172.

—6% NOTES
Secured by
First Mortgages
Safe—Conservative
Wm. H. Saunders Co., Inc.
REALTORS
Dist. 1016 1519 K St.

Instruction Courses 54

WANTED—Men, women, 18-50; commence $1,260-$1,440; steady; Government wants file clerks; experience unnecessary. Washington, D. C., examinations about August 1; particulars free; write today. Rush. Franklin Institute, Dept. 592L, Rochester, N. Y.

CIVIL SERVICE
Prepare now for file clerk and statistical clerk. Begin today for FILE CLERK EXAMINATION. Instruction every day and every night up to examination time. Tuition only $10 entire course. The Civil Service Preparatory School, se. cor. 12th and F sts. nw. Met. 6337.

FILE CLERK EXAM.
(Salaries, $1,260-$1,440.)
Ass't Statistical Clerk
($1,620)
Special coaching courses include all subjects under supervision of experts in each field. Best available information.
Written and Oral Tests
Start Immediately
Boyd School
(Opp. Fox)
1333 F St. Nat. 2338

Auto Dealers' Select List

This select list of resale automobiles presents the best value for the money in your favorite make of car, vouched for by the dealers represented. Watch these values and save time in your search for the right car at the right price.

BEST BUYS

BUICK Coach, 1926. Here is a car that is clean and has just been repainted; good tires, and motor perfect. A real good buy for.... $150
WILLIAMS & BAKER, INC.
1507 14th St. NW. Pot. 6140.

BUICK 1928 Coupe with rumble seat. Inspect this very popular model that has received excellent care; 6 tires, fender wells and new in appearance throughout.... $450
RAY SEMMES, INC.,
Open Evenings. 1526 14th St. N.W.

BUICK Brougham; six disc wheels; fender wells, trunk and rack; finished in a beautiful green. This car is clean as a pin and one car you could be proud to own. We are only asking.... $695
KEMPTON-CADILLAC CORP.
Open Evenings.
1138 Conn. Ave. Dec. 3430.

BUICK 1928 two-door sedan. This famous model has added equipment with fender mounts, trunk on rear. New appearing emerald green body with roomy, comfortable, spotless interior. An opportunity at.... $495
EMERSON & ORME.
Open Evenings. 17th and M NW.

BUICK 1930 Coupe, Master 6 De Luxe 5-passenger; wire wheel equipment; excellent radio installed. Looks and runs like new car; driven less than 10,000 miles. A real bargain at $1,165. Original cost over $2,000; fully guaranteed; your present car in part payment; easy terms.
CALLAN MOTORS, INC.
Franklin Distributors
Open Evenings and Sundays
1529 M St. N.W. North 2604

CHEVROLET 1930 2-Door. Here is a car that is clean and motor and tires are good. A good buy for the price of.... $390
LOEFFLER MOTOR CO.
Open Evenings.
215 Pa. Ave. SE. Lin. 0303.

CHEVROLET 1930 Coupe. A sport coupe, finished in canary yellow. Car throughout is in practically new-car condition. Has rumble seat. A smart, economical car at a bargain price, and guaranteed.... $395
LEE D. BUTLER, INC.
1132 Connecticut Ave.

CHEVROLET 1930. Four-door Sedan. Very clean and trim, with new tires. Perfect upholstery and in excellent running order. Thirty-day mechanical guarantee.... $465
H. B. LEARY, JR. & BROS.
Open Evenings. 1321-23 14th St. NW.

CHEVROLET late 1930, 2-door sedan. Has had excellent care; driven only 8,000 miles by careful owner; seat covers, paint and motor perfect. This car is without a doubt far above the average; easy terms and trade.... $445
NORTHEAST CHRYSLER.
10th and H sts. ne. Atlantic 3300.

CHRYSLER 52, 1928 coach. Clean as a pin; new tires; motor excellent. This car will not need a salesman to sell it to you, as its condition will do that for us. A real buy for.... $225
NORTHEAST CHRYSLER.
10th and H sts. ne. Atlantic 3300.

CHRYSLER 1930 "77" Sedan, with brand new white sidewall tires. Beautiful, lustrous body; upholstery protected with complete set of slip-covers. Perfect throughout; 30-day mechanical guarantee.... $1,085
H. B. LEARY, JR. & BROS.
Open Evenings. 1321-23 14th St. NW.

CHRYSLER 62 sedan, 1928. Very good tires; motor excellent; paint and general condition very good; has been driven only 20,000 miles by careful owner; easy terms and trade.... $395
NORTHEAST CHRYSLER.
10th and H sts. ne. Atlantic 3300.

CHRYSLER 1930 "66" Five-passenger Sedan. Like a new car; in graceful blue body with 6 cream wire wheels; fender mounts. Beautiful interior, upholstered in durable whipcord. Thirty-day mechanical guarantee.... $750
H. B. LEARY, JR. & BROS.
Open Evenings. 1321-23 14th St. NW.

DE SOTO 1929 SEDAN.
LOOKS AND RUNS LIKE NEW.
PRICED RIGHT.
FRED N. WINDRIDGE, "BUICK DEALER."
Rosslyn, Va.

DODGE 1930 8-cylinder, 5-passenger sedan, in jet black with red stream line. New in appearance, perfect upholstery with finest grade slip covers. Beautiful family car at.... $795
The "Home of Trew Values."
TREW MOTOR CO.,
1509-11 14th St. N.W. Decatur 1910.

DODGE Sedan, De Luxe Model; new tires, fully equipped; one owner. Sacrifice. Terms.... $150
McDEVITT MOTOR CO.
1419 Irving St. NW. Col. 3747.

DODGE 1929 De Luxe Coupe. A smart looking coupe in superb condition. Finished in lustrous black lacquer, six wire wheels finished in ivory. Equipment includes rumble seat and trunk rack. A great buy the moment you see it. Guaranteed.... $495
LEE D. BUTLER, INC.
2155 Champlain (Above V near 18th).

ESSEX Coupe, 1928 series, in exceptionally fine condition; two new tires; fully equipped. Terms.... $125
McDEVITT MOTOR CO.
1419 Irving St. NW. Col. 3747.

ESSEX 1929 Coupe, with rumble seat. Very attractive, lustrous black body with stream trim. Practically new tires and in smooth running order.... $395
The "Home of Trew Values."
TREW MOTOR CO.,
Dodge Distributors,
1509-11 14th St. N.W. Decatur 1910.

ESSEX 1929 5-passenger sedan. Handsome two-tone sepia, full-vision body. Interior just like new. Good tires and mechanically okay. An unusual value at.... $395
EMERSON & ORME.
Open Evenings. 17th and M NW.

ESSEX 1929 Coach. Two to choose from, one a sporty eggshell cream, the other black with red trim. Both reconditioned and absolutely tip top shape. Your choice. Down payment.... $100
LAMBERT-HUDSON MOTORS CO.
24th & M Sts. N.W. West 1134.
Open Evenings and Sundays.

ESSEX 1929 two-door Sedan. Seagreen body with chrome trimmings. Spotless interior, upholstered in velour. A very attractive and economical car.... $395
The "Home of Trew Values."
TREW MOTOR CO.
1509-11 14th St. N.W. Decatur 1910.

FORD 1930 Coupe. Here is a car that has only been driven 9,000 miles, and is like new in every way. A buy for.... $395
YOUR CAR IN TRADE.
Open Evenings and Sundays.
KENDRICK & SHREVE.
1625 L St. N.W. Pot. 0234.

FORD 1931 Victoria. Here is a car driven only 610 miles by a very careful driver. This one really is a new car at a used car price. A look and a demonstration will convince you. See it today. Down payment only.... $95
"SEE JACK PRY BEFORE YOU BUY."
1625 14th St. N.W. Dec. 6261.

FORD We have three 1929 Coupes that are in excellent shape. One as good as another and your inspection will reveal a genuine buy at.... $250
H. B. LEARY, JR. & BROS.
Open Evenings. 1321-23 14th St. NW.

FORD Roadster; very neat little car; in tip-top condition and priced to sell quickly at.... $295
RAY SEMMES, INC.
Open Evenings. 1526 14th St. N.W.

FORD Coupe, 1930; finish in maroon and run 11,000 miles; will sell at a sacrifice.
1337 14th St. N.W. Dec. 3320.

FORD 1930 Convertible Coupe, rumble seat; finished in dark blue and looks like new; five new Firestone Supreme tires; low mileage; perfect condition; priced right. Down payment.... $150
Balance weekly or monthly.
LAMBERT-HUDSON MOTORS CO.
24th & M Sts. N.W. West 1134.
Open Evenings and Sundays.

FORD 1929 Coupe. A little beauty in blue with red wheels. Clean interior with best grade slip-covers. Excellent performer and a buy at.... $310
EMERSON & ORME.
Open Evenings. 17th and M NW.

FORD 1931 Sedan—Run 700 miles. Must sacrifice; assume my monthly payments. Will take cheap car as part of down payment.
Telephone Decatur 3320.
1337 14th St. N.W.

FORD 1930 Sedans, Coupes and Roadsters. Your choice of various colors. Excellent cars in best condition with new tires and motors that run sweet and smooth for enduring service. A small down-payment will secure any of these cars priced at.... $397
HILL & TIBBITTS.
Open Evenings.
301 14th St. N.W. Nat. 9850

FORD 1930 Standard Coupe. A good looking car with trunk rack and well fenders. Motor is like new, tires excellent. A real buy for.... $410
LOEFFLER MOTOR CO.
Open Evenings.
215 Pa. Ave. SE. Lin. 0303.

FORD 1929 late sport coupe. Rumble seat; new tires; motor perfect; paint and general condition above average. This is considered by many as being the best Ford Henry ever built. Easy terms, trade. A buy for.... $295
NORTHEAST CHRYSLER.
10th and H sts. ne. Atlantic 3300.

FORD 1929 Sport Roadster. A good-looking car that would like to have a new owner. Is in perfect condition and a real bargain at our price of.... $265
Open Every Evening.
LOEFFLER MOTOR CO.
215 Pa. Ave. S.E. Lin. 0303.

FRANKLIN 1929 De Luxe equipped sedan. Very low mileage. New-car guarantee. Don't miss this one. It is a bargain reduced to.... $1,195
CALLAN MOTORS, INC.
Franklin Distributors
Open Evenings and Sundays
1529 M St. N.W. North 2604

FRANKLIN 1931 Sedan. Your opportunity to secure a new car, only driven 100 miles; substantial reduction. Carries full new-car guarantee. Act quick. This is a real bargain. Your car in trade and very reasonable terms.
CALLAN MOTORS, INC.
Franklin Distributors
Open Evenings and Sundays
1529 M St. N.W. North 2604

FRANKLIN Sedan, 7-passenger. This car is a late 1928 model, but it looks as good as any 1931 model car; belonged to a gentleman in State Department who has been ordered to foreign duty; must sacrifice for $975; originally cost over $3,000, and is just broken in good. Condition and mileage fully guaranteed. Act quickly; this is a real bargain.
CALLAN MOTORS, INC.
Franklin Distributors
Open Evenings and Sundays
1529 M St. N.W. North 2604

GRAHAM-PAIGE Two-door sedan, lustrous body finish; excellent velour upholstery; practically new tires. A handsome car that performs excellently.... $545
RAY SEMMES, INC.,
Open Evenings. 1526 14th St. N.W.

GRAHAM-PAIGE 1930 Sport Roadster. Jet black, red-orange trim; rumble seat; six wire wheels, fender mounts; chrome fittings; trunk rack. A speedy, sporty car.... $675
H. B. LEARY, JR. & BROS.
Open Evenings. 1321-23 14th St. NW.

HUDSON '27 Sedan, good looking; dark blue. Plenty of service and pleasure with this car. Weekly terms. Down payment.... $100
LAMBERT-HUDSON MOTORS CO.
24th & M Sts. N.W. West 1134.
Open Evenings and Sundays.

HUDSON Brougham. Beautiful duco job; upholstery like new; tires nearly new and car is in unusually good condition. Has been driven by careful driver. Low mileage.... $250
WILLIAMS & BAKER, INC.
1507 14th St. NW. Pot. 6140.

HUDSON 1929 Sport Sedan. Beautiful Duco finish; de luxe equipped, with fender wells and trunk. Looks like new. Perfect throughout.... $700
STANLEY H. HORNER, INC.
1015-1111 14th St. N.W. Nat. 5800

HUDSON Late 1929 Coach. Fully equipped; beautiful two-tone gray and blue; good tires; deep, comfortable seats. Excellent condition throughout. Terms. Down payment.... $182
LAMBERT-HUDSON MOTORS CO.
24th and M Sts. N.W. West 1134.
Open Evenings and Sunday.

CHRYSLER 1928 "72" Roadster. Very snappy with perfect body finish; new top; rumble seat; new Hood tires and a fast, powerful motor. Thirty-day mechanical guarantee.... $495
H. B. LEARY, JR. & BROS.
Open Evenings. 1321-23 14th St. NW.

LA SALLE 1929 Sport Phaeton. A dashing sport model car with complete equipment, including tonneau deck and tonneau windshield, two spot lights mounted on running boards, electric windshield heater and wiper, six wire wheels, etc. A lovely car for summer driving and guaranteed.... $850
LEE D. BUTLER, INC.
2155 Champlain (Above V near 18th).

NASH Seven-passenger sedan, 1927. This car is perfect and tires are good; finish in a dark blue. See this one today only.... $295
WILLIAMS & BAKER, INC.
1507 14th St. NW. Pot. 6140.

NASH Sedan, 1926. Very good condition and worth much more than price we are asking. Down payment.... $82.00
LAMBERT-HUDSON MOTORS CO.
24th & M Sts. N.W. West 1134.
Open Evenings and Sundays.

NASH 1930 eight-cyl. Model 490 Sedan; hundred h.-p. motor; good tires, motor is in tip-top condition and is finished in a beautiful black. A real buy for.... $1,050
WILLIAMS & BAKER, INC.
1507 14th St. NW. Pot. 6140.

OLDSMOBILE Two-door sedan; handsome body finish in two-tone green; finely upholstered roomy interior and in smooth running order throughout. A real value at.... $395
RAY SEMMES, INC.
Open Evenings. 1526 14th St. N.W.

PACKARD 1928 4-passenger coupe. Truly distinctive in deep blue with luxurious, spotless interior. Motor passes all tests, and the tires, equipment and appointments are complete.... $795
EMERSON & ORME.
Open Evenings. 17th and M NW.

REO 1929 Flying Cloud Coupe; with rumble seat; beautiful, brand-new body finish; brand-new tires. Famed for comfort, endurance and excellent performance.... $595
Home of "Trew Values."
TREW MOTOR CO.
1509-11 14th st. nw. Decatur 1910.

REO 1929 Coupe, with rumble seat; new in appearance with lustrous body; fine leather upholstery; extra good oversize tires; saddle lights, chrome nickel fittings. An enduring, powerful car.... $645
RAY SEMMES, INC.
1526 14th St. N.W. Potomac 0772.

STUDEBAKER 1929 President 8-cylinder 5-passenger sedan; de luxe equipped with 6 wire wheels, fender wells; beautiful two-tone green body; luxurious interior and first-class from radiator to taillight.... $645
RAY SEMMES, INC.
Open Evenings. 1526 14th St. N.W.

STUDEBAKER 1928 Dictator Victoria. For a small family or professional man this car is ideal. The seating arrangement accommodates four comfortably. Roomy luggage compartment in back deck. Fine riding qualities and very economical to operate. Guaranteed.... $350
LEE D. BUTLER, INC.
2155 Champlain (Above V near 18th).

WHIPPET 1929 Sedan. Four new tires. Motor, paint and upholstery like new. Finished in cool gray, and not a scratch or mar on it. Down payment.... $100
LAMBERT-HUDSON MOTORS CO.
24th and M Sts. N.W. West 1134.
Open Evenings and Sunday.

Read The Post's New Classified Ads

25 Years Ago Today

JUNE 30, 1906.

Congress terminated its fifty-ninth session.

• • •

Capt. Hank Haff, famous yachtsman, died at Islip, Long Island.

J. H. Edwards, of Ohio, assumed his duties as Assistant Secretary of the Treasury.

• • •

Five workmen were seriously injured at the launching of the battleship "New Hampshire" at Camden, N. J.

Instruction Courses 54

Register Today
Statistical Course
Preparing for Civil Service Examination
File Clerk Course
Classes Start Thursday, July 2d
These will be the last classes before examinations in August.
John K. M. Barry, A. M.
Herbert F. Keyser, A. B.
Instructors.
MOUNT PLEASANT SCHOOL FOR SECRETARIES
Tivoli Theater Building
3313 14th St. N.W. Columbia 3000

Dogs, Cats, Pets and Supplies 56

TOY BOSTON TERRIERS. Excellent pedigree and beautifully marked; will sacrifice. 433 Quincy st. nw.; Columbia 3489-W.

Articles For Sale 60

ANTIQUES—Inlaid bureau, $85; mahogany bed, maple beds, maple slant-top desk, perfect condition. 1560 Wisc. ave.

ONE Civil War musket, two sabers, violin 120 years, andirons 110 years, old organ, good condition. See, 9:30 a. m. to 8:30 p. m., 1423 R st. nw., apt. 14.

Business Equipment 63

TYPEWRITERS—Current models in standard and portable machines for rent; bargains in reconditioned typewriters. L. C. Smith & Corona, Inc., 1016 15th st. nw. National 0411.

Musical Instruments 71

PIANO, excellent condition; good buy, $15. Call Potomac 3547-J.

PIANO—Upright; standard make; good tone; fine base; $15; need money. 215 12th st. sw.

Wanted—To Buy 79

BOOKS—Bought; highest prices; all kinds, any quantity. Phone Met. 5415. Pearlman's Big Book Shop, 933 G st. nw.

FURNITURE—Of every description bought for cash; highest prices guaranteed. Call Lewis, Metro. 7373.

FURNITURE—If you want full value for your furniture, send to D. Notes; 25 years of fair dealing. Phone Dist. 8112.

I AM in immediate need of a quantity of good substantial used furniture; can pay cash. Metropolitan 3051.

GOLD, SILVER, WATCHES DIAMONDS, and old jewelry needed for our mfg. dept.
SELINGER'S Full Cash Value Paid. 818 F STREET.

Country Board 82

CALL Culpeper 135 F. Good eats; comfortable beds; private bath; porches; lawn, garage. On highway, 60 miles from Washington. Reasonable. Miss Grattan Hall, Stevensburg, Va.

HORSESHOE HILL INN, LEE HIGHWAY, 8 miles from Washington on Fairfax bus, via Falls Church. A limited number of adult guests desired for Summer; cool rooms, excellent table; bath with hot and cold running water; large shady grounds; double room, $12.50; single, $15 per wk. Phone Falls Church 138. MRS. BOYDLER.

WANTED—Boarders for summer; country town; convenient to railroad; home-cooked meals. Mrs. W. M. Foley, Haymarket, Va.

Rooms—Furnished 85

ALLISON ST. NW., 720—For gentleman; next bath, quiet, front room, 2d floor; all modern improvements; bus, cars; $9 month.

ARIZONA HOTEL — 310 C st. nw. Block off Pa. ave.; neatly furnished rooms; lobby; 3 baths on each floor; shower bath; continuous hot water; $4 week up; transients, 75c to $1.

C ST. SE., 103—Cool sleeping rooms and basement apt.; also garages; could be used for several purposes. Linc. 9398.

CALIFORNIA ST. NW., 1864 — Double room; suitable for 2 girls; private family; home privileges. Decatur 2018.

CENTRAL—918 23d nw. Large alcove bay-window front; also bay-window back; running water in room; twin beds optional; phone.

CHEVY CHASE—5211 Conn. ave. nw. Bright, cheerful room; next bath; private home; gentleman; near car and bus; $20 month. Cleve. 3662.

COLORED—1601 15th st. nw. Large front room; for 1 or 2; furnished or unfurnished; next bath. Call after 4:30 p. m., North 5775.

DOWNTOWN, 1305 R. I. AVE. NW.—Cool, newly decorated rooms; double front; also single; 4 baths; cont. hot water; reasonable terms for permanent.

DOWNTOWN—1925 I st. nw. Large, cool room, suitable for 3, $3 each; room to share with another, $2.50 week; shower bath; quiet home; references. Metro. 0083.

DUPONT CIRCLE—1620 19th st. nw. Nice clean cozy room; next bath; good ventilation; gentleman; reasonable; with refined couple.

EYE ST. NW., 2013—Comfortable, quiet room adjoining semiprivate bath (shower); continuous hot water; garage; gentleman.

FACING ROCK CREEK PARK—4 rooms, bath, porch (two bedrooms), $55; two rooms, housekeeping, $35. 1810 Ingleside terrace nw., below 18th and Newton.

FRANKLIN PARK—Apt. 75. Outside rm.; practically private bath; all-night elevator; inquire direct apt. Metro. 4055.

FURNISHED room, front; newly decorated; all conveniences; reasonable; private home; Jewish gentleman preferred. 621 Kenyon st. nw.; Col. 0396.

GIRARD ST. NW., 1462—2d-floor front room; running water; board if desired.

H ST. NW., 519—For ladies and gentlemen; clean and quiet; must be seen to be appreciated.

K ST., 1627—Near Carlton Hotel. Handsome house; single-double rooms; private or semiprivate bath; showers; men only.

LARGE room, private bath; for gentleman only; maid service. 1402 L st. nw.

N ST. NW., 1816—Walking distance downtown; lovely, cool, clean room; lady; use phone; home privileges; reasonable.

N ST. NW., 2140 (apt 7)—Rooms for gentlemen, $3 to $5 week.

Rooms—Furnished 85

NEAR DUPONT CIRCLE—2d-floor front; twin beds; 3 windows; mahogany furniture; two, $5 each; also large room, one $6 week; housekeeping. Pot. 5132.

NEWTON ST. NW., 1625—Comfortable room in owner's well-kept home; high, cool, yet very convenient location; gentleman; reasonable.

N. H. AVE. NW., 1751—Pleasant, attractive rooms for summer; for ladies; private bath; delicious meals served in room if desired; reasonable.

P ST. NW., 1747—Attractive, cool, newly decorated front single-double room; 2d floor; bath same floor; twin beds; reasonable.

PARK ROAD, 1827—Cool, large house, near car; corner room, overlooking lovely garden, $20, next to semiprivate bath; also smaller room, $16; gentlemen. Col. 10322.

QUE ST. NW., 2217—Outside rooms or suite; in detached private home of adults; references.

SCOTT CIRCLE (1521 R. I. ave.)—Very desirable room, kitchenette; twin beds; front, single room; modern conveniences; service; transients considered.

SHEPHERD ST. NW., 540 — Comfortable room, $3.50 weekly; private adult family; opportunity to learn Spanish. Phone Columbia 9670-M.

SMALL furnished apartment and 2 neatly furnished rooms. 2422 Pa. ave. nw.

STUDIO and bedroom; near Dupont Circle; 4 windows; southern exposure; telephone; maid service; $30. North 6376.

THE TRI STATE—908 E st. nw. Sleeping rooms, 75c and up per night; weekly rates, $4 single, $5 double.

VERMONT AVE., 1345—Large front room, 2d floor, adjoining bath; continuous hot water; 4 windows; permanent or transient.

VT. AVE., 1223 (Apt. 34)—Bay-window room; also 2 communicating rooms; kitchen optional; exceptionally cool. Metro. 5986.

1ST ST. NE., 223—Five rooms, single; nicely furnished; board optional.

145 11TH ST. NE.—2d-floor room; in owner's home; for settled lady; employed; no housekeeping; $10 month.

210 6TH ST. SE.—One large cool room and kitchen; furnished or unfurnished.

6TH ST. NW., 520—No 2, cool, comfortable room and bath; private; convenient to downtown; home privileges.

6TH ST. NW., 1133—Entire 1st floor; 2 rooms, large kitchen, private bath; $10 week; child taken. Metro. 5723.

11TH ST. SE., 123—2 lovely rooms and porch; light housekeeping; gas, electricity free. Linc. 5919-R.

13TH ST. NW., 1112—Nicely furnished rooms; close to business district; $4 weekly and up.

1320 VERMONT AVE.—Comfortable rooms; twin beds; private lavatory; also single; reasonable rates; continuous hot water.

15TH ST. NW., 1228—Near Thomas Circle. Newly furnished, attractive rooms; for ladies or gentlemen; light housekeeping.

1504 RIDGE PL. SE.—Newly furnished front room; private home; kitchen and laundry privileges if desired; garage; reasonable.

16TH ST. NW., 1216—Desirable neighborhood; clean, cool, pleasant room; for 1 or 2; convenient location. Dec. 1361.

16TH ST. NW., 1846—Single room; adjoining bath; continuous hot water; also room; twin beds.

16TH ST. BUS, 14TH ST. CAR—2 housekeeping rooms adjoining bath; twin beds, southern exposure; $27.50. North 1523.

18TH ST. NW., 1208—3 beautiful front rooms; facing on Conn. ave. and M st.; semiprivate bath; 2 single rooms, $20 and $25 month; double room, twin beds, $30; desirable downtown location.

1979 BILTMORE ST.—Cool light housekeeping rooms, double and single, overlooking park, $4 and $7; also apt., $45.

THE MASSACHUSETTS, APT. 51.
NICELY FURNISHED ROOM.
NEXT TO BATH.

PLEASANT ROOM
1865 California st. nw.—Clean, quiet, homelike; electric fan; near 2 car lines and Ambassador Theater. Potomac 2453.

Rooms—Unfurnished 86

HOPKINS ST. NW., 1406—Near 20th and P. 2d floor, $16; 3d, $14; l. h. k.

INGRAHAM ST. NW., 721—Two rooms; 2d-floor front; light housekeeping; southern exposure; $25 per month.

323 11TH ST. SW.—4 unfurnished rooms; for light housekeeping; heat, bath, electricity; $30.

Furnished or Unfurnished 87

EUCLID NW., 1727—Room, with porch; 2d floor, next bath; elec., gas, phone free; housekeeping; $20. Adams 3964.

NEWTON ST. NW., 1464—Central location; 1 block from bus or car; private family; very reasonable. Adams 5696.

Room and Board 88

AN EXCEPTIONALLY nice home; attractive outside rooms, new furniture, hot water, 2 baths on each floor; best location; $40 month. 1328 18th st. nw. Potomac 5514.

CHEVY CHASE—3718 Jenifer st., ½ square Conn. ave. Attractive front room; private bath; excellent meals. Cleve. 4944.

CONVENIENT and cool; single or double room; Apt. 66, 1332 Mass. ave. nw., The Cumberland. Phone Metro. 3185.

COLUMBIA RD., 1754—Attractive 2d-floor front; modern improvements; excellent table; room, $20; board, $25.

COOL ROOMS at 1415 Rhode Island ave. nw.; twin beds; home cooking; also table board; all you can eat, $5 week. North 1057.

DUPONT CIRCLE (1334 19th nw.)—Comfortable furnished rooms with or without private bath; excellent meals; low summer rate.

EAGLE LODGE—2823 13th st. nw. Detached; near Central High; single and double rooms; excellent home food; seasonable.

GIRARD ST. NW., 1337—Large front room; 4 windows, semiprivate bath; also smaller room; excellent meals. Col. 5368.

HARVARD ST. NW., 1344—2d-floor front; for 2; good meals; instantaneous hot water; refined home; young society; $8 week each. Col. 3094.

K ST. NW., 1331—Opposite Franklin Park. In center of city; lovely rooms; single and double; excellent meals; reasonable.

MASS. AVE., 1515—Scott Hall. Coolest rooms, single, double; delicious meals; ladies, gentlemen; garage; central; high class; reasonable.

MINTWOOD PL. NW., 1844—Large attractively furnished room, 2d floor, in lovely home; most desirable for 2 gentlemen; twin beds; excellent meals. Col. 8119.

Room and Board 88

NEAR CAPITOL, Library; front room; new furniture; good board; gentlemen; on Linc. Park cars. 18 9th st. se. Linc. 2565.

R. I. AVE. NW., 1519—Large room; twin beds; will share with another young lady; 2 single rooms; convenient to bath.

THE MANCHESTER—1426 M st. Attractive rooms; private bath; phone; maid service; with or without meals; reas.; also cool rooms, overlooking Rock Creek Park; spacious grounds, tennis court, garage.

10TH ST. NW., 1126—Large front room; twin beds; $9 each for 2; also single front room, $10 week; home cooking. Dist. 3989.

1113 11TH ST. NW.—Run by old Virginia couple; nice rooms; good meals; reasonable prices; come to see us.

11TH ST. NW., 1224—Two attractive double rooms; also single; twin beds; home cooking; fresh vegetables; gentlemen preferred. Metro. 7246.

16TH ST. NW., 1226—Exceptional location; attractive rooms; 1 single, 1 double; twin beds; good meals; highly recommended.

17TH ST. NW., 1224—Large 2d-floor room, bath; for ladies; also 2 single rooms; excellent meals; references.

1730 16TH ST. NW.—The Helene Club for Girls. Lovely home; best of food; every convenience.

1855 WYOMING AVE. NW.—Live in Beautiful Home on Wyoming ave.; excellent meals; lovely cool single and double rooms; also attractive room for 3 girls; bridge party weekly; dance each month; reasonable rates. Phone Adams 6902.

Rooms, Meals for Children 89

CHILDREN boarded on farm; best care; references exchanged. Mrs. G. F. Brown, Ednor, Md. Phone Ashton 32-F-20.

Automobiles for Sale 92C

BUICKS—Exceptional values in fine resale cars; large selection in body styles. Emerson & Orme, 17th and M sts. nw.

DE SOTO—1929 coupe; guaranteed in perfect condition; $325. 1206 G st. ne. Atlantic 2285.

DODGE—Four-door sedan; late 1927; exceptionally good buy, $275. E Z terms. 712 E st. se. Linc. 3861.

Ford—1930 Sport roadster; thoroughly reconditioned; $369. Terms and trade. Guarantee.
ARLINGTON MOTOR CO.
Rosslyn, Va. West 2208.

Ford—1929 Sport Coupe. Looks and runs good. A bargain at $239.00. Terms and trade. Guarantee.
ARLINGTON MOTOR CO.
Rosslyn, Va. West 2208.

FORDS AND OTHER MAKES—Low prices; easy terms; see Mr. Redman for your next used car. Parkway Motor Co., 3040 M st. nw.; West 0161.

Ford—1930 Town Sedan; excellent condition and appearance; $469.00. Terms and trade; guarantee.
ARLINGTON MOTOR CO.
Rosslyn, Va. West 2208.

FORD—Coupe, A-1 condition, $35; new tires; real bargain. Also Model A Ford at sacrifice. 1337 14th st. nw.

GOOD USED CARS bought, sold and exchanged; large stock always. Bill Counselman, 2015 14th st. nw.

JORDAN—1930 de luxe sedan; 6 wire wheels; like new; $695. 1206 G st. ne. Atlantic 2285.

Whippet, 1929 Coach. Very little mileage; an excellent buy at $299.00. Trade; terms.
ARLINGTON MOTOR CO.
Rosslyn, Va. West 2208.

VACATION SPECIALS
Buy a good used car from "The Safest Used Car Market in the World." We have made substantial cuts in our already modest price list.
'29 Studebaker Victoria
'29 Stutz M8 Sedan
'28 Buick Standard Sedan
'27 LaSalle Sedan
'29 Buick 2-door Sedan
'29 Dodge Sedan
'27 Buick Special Coupe
Several Packard Coupes, Sedans and Club Sedans priced from $85.00 up.
PACKARD'S USED CARS
Kalorama Road at Seventeenth.
"ASK THE MAN WHO OWNS ONE."

Wanted—Automotive 92L

I WANT a small late model car for cash. Hults. Dec. 6049.

WE BUY any make car; highest prices paid. The Auto Mart, 1318 14th st. nw.; North 8127. Open evenings and Sundays.

CASH FOR YOUR CAR
Without a doubt I pay highest prices. If your car is not paid for, will pay your undue balance, give you the difference in cash. No delays. Drive to 1729 14th st. nw.
SEE MR. BARNES

Apartments—Furnished 93

BELMONT ST. NW., 1301—Apt. 203. 2 attractive rooms; nonhousekeeping; for men. Telephone Adams 7249.

DOWNTOWN—Reasonable rent, cool, attractive 2 rooms, kitchen, bath; 3 exposures; twin beds; immediate possession. 534 20th st.

MASS. AVE., 1402—Ideal location; modern basement, 2 rooms, breakfast room, kitchenette, bath; gas, elec. included; $45.

PARK RD. NW., 1504—Two rooms, kitchenette, bath, electricity; continuous hot water. Phone.

VERY DESIRABLE 3-room apt.; attractively furnished; can be subleased until Sept. 1; maid service; china, silver, Frigidaire; housekeeping facilities; outside exposure; moderate rental; Columbia Heights section; immediate occupancy. Col. 3600. Apt. 105.

9TH ST. NW., 1115—Apt. 12. 1, 2 or 3 rooms, kitchen, bath and back porch; $35 to $50 monthly; cool eastern exposure; continuous hot water; automatic elevator; children allowed.

1115 K ST. NW.—Two rooms; gas, electricity, steam heat; dishes, linens, silver; $30.

1610 AND 1925 16TH ST. NW.—1 to 3 rooms, kitchen, bath, solarium; Frigidaire; attractive; $57.50 to $100. Pot. 4242.

COOL 16TH ST. APT.
SPECIAL SUMMER RATE
2 RMS. FUR., $58; 3 R. $80
Finest bldg.; extra large rooms; beautifully furn.; phone, elev., tile bath, shower, Murphy bed, garage. Phone Adams 2308.

FUR. APT., $40; 2 R., $50
3 R. FUR., $60; 4 R., $65
Exclusive nw. modern apt. bldg.; all large, bright, outside rooms, beautifully furn.; tile baths, parquet floor; splendid view; high elevation. Phone Dec. 3318.

COOL AND CONVENIENT
3 RM. FUR.; 4 R., $80
Fine building, best location, handy to stores, theaters, cars; large, bright rooms; tile bath; completely equipped. Ad. 5578.

COOL MODERN APTS.
LOW SUMMER RATES
Best nw. fireproof, elevator, switchboard bldg.; cool, airy, large outside rooms, tile bath, neatly furn.; bachelor apt., $40; 1 r., k., $50; 2 r., k., $75; refrigeration on house current. Call Potomac 1900.
SEE 1620 R ST. NW.

Apartments—Unfurnished 94

SEASON APTS.
1801 CALVERT ST. NW.
2 rooms, kitchen, bath; Frigidaire; reasonable. Apply Resident Manager.

THE BAYHEAD
724 THIRD ST. NW.
1 and 2 room apts.; Frigidaire.
A REDUCTION IN RENT.
SEE RESIDENT MANAGER.

1737 NEW HAMPSHIRE AVE. NW.
3 rms., kit. and bath, porch.... $72.50
Small, exclusive building.
Frigidaire free.

THE HARFORD,
1315 Clifton St. NW.
Apt. 33, 3 rms., kit. and bath, pantry.... $63.00
Apt. 31, 4 rms., kit. and bath, pantry.... $73.00
Large, airy rooms. Frigidaire free.

THE AUGUSTA,
Cor. N. Y. and N. J. Aves.
2 rms., kit and bath.... $40.00
3 rms., kit. and bath.... $55.50
Frigidaire free. On 2 car lines.

2133 P ST. NW,
Near Dupont Circle.
4 rms., kit and bath (3d floor) $47.50
Keys with first-floor store.

DOWNTOWN APTS.
612 Thirteenth St.
3 rms., kit., bath (3d floor).... $50.00
3 rms., kit., bath (4th floor).... $45.00
Will redecorate to suit tenant.

WEAVER BROS.
REALTORS
Washington Bldg.
Dist. 9486.
Exclusive Agents.

Apartments—Unfurnished 94

3D ST. SE., 317—2 rooms, kitchen and bath, reception hall; near Congressional Library; all conveniences. Linc. 3631.

BEST N.W. VALUES!
SLEEPING PORCH APT.
Outside rooms, extra large, bright; 4 rooms, pantry, tile bath; specially reduced $60; also glassed-inclosed sleeping porch; 3 rooms, $50; 5 rooms, $80; handy to stores, theaters, schools, cars. Adams 5578.

DESIRABLE downtown apartments, three and four rooms and bath. Low rent. Inquire Zager & Salus, 920 New York ave.

801 BUTTERNUT ST. N.W.
5 rooms, bath, porch, $72.50
410 CEDAR ST. N.W.
3 rooms and bath.... $52.50
4 rooms, bath, porch, $65.00
Free Refrigeration
WM. H. SAUNDERS CO., Inc.
1519 K St. N.W. Dist. 1015.

Lincoln Arms
5435 Conn. Ave.
2 Rms., Kit. and Bath
$52.50
RESIDENT MANAGER
Frigidaire on house current
London Hall
1133 13th St. N.W.
24-hour elevator and switchboard service, electric refrigeration on house current.
Resident Manager
1 rm., kitchen and bath
$35.00
McKeever & Goss Inc.
1415 K St. N.W. Natl. 4750

THE WOODWORTH, 1206 10th St. NW.
Electric Refrigeration
Apts. of 3 rms. and b., $46.50 to $51.50
THE ARUNDEL, 516 F ST. NE.
Apt. 205—3 r. and b.... $47.50
518 H STREET NW.
Apts. of 4 rooms and bath.... $45.00
Apts. of 5 rooms and bath.. $50 and $55
2715 14TH STREET NW.
Apts of 3 r. and b.... $42.50
Apts. of 5 r. and b.. $60.00 and $65.00
1440 COLUMBIA RD. NW.
Electric Refrigeration
Apt. 2—4 r. and b.... $70.00
Apt. 5—3 r. and b.... $50.00
1324 MONROE ST. NW.
Electric Refrigeration
Apts. of 5 and 6 r. and b.... $75.00
THE MONTGOMERY, 1151 NORTH CAPITOL STREET.
Apt. 46—5 r. and b.... $50.00
1101 EUCLID STREET NORTHWEST.
Electric Refrigeration
Apts. of 4 r. and b.. $52.50 and $57.50
Apts. of 3 r. and b.. $47.50 to $52.50
1705 LANIER PLACE NW.
Apt. 308—4 rooms and bath.... $65.00
8511 GEORGIA AVE., SILVER SPRING, MD.
Electric Refrigeration
Apt. 204—3 r. and b.... $45.00
Washington Loan & Trust Co.
900 F St. N.W. National 3440

Furnished or Unfurnished 95

THE BOND—1230 New Hampshire ave.; 1 rm., kit., din., bath, shower, big dressing rm., $45 unfurn.; $54 furn.; 2 big rms., kit., dinette, bath, shower, cor. apt., unfurn., $55 to $62.50; furn., $65 up; free Frigidaire; 24-hour elev.; new fireproof bldg. Res. mgr. or Pot. 2358.

Business Property for Rent 97

NEW LOW-RENT STORES
Suitable brokers, insurance, loan office, drug store, &c. Basement stores, chance barber shop, valet service, cafeteria, &c. Low rent, liberal concessions to reliable business. Nat. 5437. 1424 K st. nw.

CORNER building; fireproof; elevators; large, light rooms; rent whole or in part; suitable offices, school or hotel; reasonable rent. Legal Bldg., 8th & G nw.

Offices—Studios—For Rent 98

CHANDLER BUILDING
1427 Eye St. N.W.
In the Heart of the Financial District
Individual offices and well-arranged suites at very reasonable rentals. The secretarial telephone service will enable you to reduce your overhead. Let us explain this feature to you.
SHANNON & LUCHS, INC.
Managing Agents
1435 K St. Nat. 2345

EDMONDS BUILDING
917 15th St. N.W.
Opposite McPherson Square
The Wall Street of Washington
Several desirable suites of two, four and six rooms at less than $1.75 per square foot. Complete building service.
SHANNON & LUCHS, INC.
Managing Agents
1435 K St. Nat. 2345

Homes for Rent—Furnished 99

CHEVY CHASE—For summer months; large, comfortable house, 2 baths; porches; trees; suitable children; reasonable. Emerson 0606, bet. 7:30 and 9 a. m. and 9:30 and 10:30 p. m.

EDGEMORE, MD.—7 room (4 bedrooms); garage; for rent during July and August. Phone Bradley 779.

Homes—Rent—Unfurnished 100

FOR RENT—Virginia, 5 rooms, bath, semidetached; gas electricity, garage, $42.50; also 8 rooms, bath, poultry house, barn, 5½ acres, shade, electricity and State roads, $60; also Hyattsville, 8 rooms, bath, lavatory, garage, corner, shrubbery, shade, $60. Fulton R. Gordon, Peoples Insurance Building, District 5231. Evenings, Cleveland 4733.

Shore Property for Rent 105

ATTRACTIVE bungalow apt., near ocean, on 20th st.; completely furnished; accommodations for 8; 3 months, $500 or $200 per month. Write Mrs. Robert W. Dall, Virginia Beach, Va.

BAY RIDGE furnished cottages; season, month, week or week-end. Mrs. Moss, Annapolis 927-J.

NORTH BEACH—Furnished cottage; accommodate 8 or 10; splendid water and shade; wk. or wk.-end; reas. Met. 4551.

Wanted to Rent 106

YOUNG naval officer and wife desire to rent small furnished apartment, July 25 to September 20. Address Lieut. G. C. Weaver, 9 Ellery st., Cambridge, Mass.

Business, Investment Property 109

DOWNTOWN STORE
With three housekeeping apartments above; situated in the heart of the business section, near Woodward & Lothrop's. A good site for your business.
SHANNON & LUCHS, INC.,
1435 K St. N.W. Nat. 2345.

Homes for Sale 110

HOW TO BE your own landlord. $300 cash, $40 to $60 month; 4 to 6 rooms, modern bungalows. Fulton R. Gordon, Peoples Insurance Bldg. District 5231.

$4,750
3 row-house lots; near Montello and Florida avenues ne.
BOSS & PHELPS
Natl. 9300. 1417 K st. nw.

BIGGEST BARGAIN IN CHEVY CHASE
$9,500—EASY TERMS.
Detached 9 room and 2 bath home. Built-in garage; oil burner, hot-water heat, electricity, hardwood floors, porches. Open fireplaces; generous size rooms; 2 bedrooms and bath on 1st floor; 4 bedrooms and bath on 2d floor. Very nicely located.
WM. K. HARTUNG & CO.,
425 Shoreham Bldg. Natl. 2239.

Colonial Home
1360 MERIDIAN ST. N.W.
$8,450
A very attractive home, 20 feet wide, desirably located on a nice residential street, yet near every home convenience, one-half square from the car line. There are six excellent rooms, wide front porch, every improvement; parquet hardwood floors. TWO-CAR BRICK GARAGE. Reasonable terms will be gladly arranged.
Open Every Evening
SHANNON & LUCHS, INC.,
1435 K St. NW. Nat. 2345.

Wesley Heights
Garden Spot of Washington
Corner Home
4 Bedrooms, 2 Baths
Maid's Room and Bath
$26,500
Another Attractive Home
3 Bedrooms, 1 Bath
$17,750
W. C. & A. N. Miller
1119 17th NW. Decatur 0610.

Near Wardman Park
Excellent rooming house, 10 rooms, 2 baths, oil heat, new hot-water heater, porches, garage. Entire house redecorated throughout, including new electric fixtures, stove, sink, etc.
Phone Linc. 7063-W

WOODLEY PARK
A most appealing home in one of the best locations—appealing in its appointments as well as in price. First floor contains entry hall, large living room with open fireplace, dining room, and a really practically arranged kitchen. Linoleum on kitchen floor. Second floor, three cheerful bedrooms, two baths, ample closet space. In basement, two-car garage. Screens and awnings, maid's bath, laundry. Liberal terms and a price that will sell this house.
Natl. Mortg. & Inv. Corp.
1004 Vermont Ave. Natl. 5833.

MOST VALUE
FOR
YOUR DOLLARS
Inspect These
2 New Detached Homes
in
Chevy Chase, D. C.
Today
5435 32nd Street
3309 Morrison St.
Open and Lighted Until 9 P. M.
H. G. Smith Co.
1418 Eye St. Natl. 5904

TWO EXCEPTIONAL BUYS IN NORTHWEST AT LOW PRICES
Near U. S. Government Park
$7,300
AND ONLY $500 CASH REQUIRED for this excellent 20-FOOT COLONIAL house. Screens, awnings, attractive interior decorations, covered front porch, six rooms and tiled bath. GARAGE. Near schools, stores, churches, &c. This is worth your immediate inspection.
Close to Upper 14th St.
Excellent Locality
$8,950
Another attractive property. Conveniently located. Modern throughout and screened. Fireplace in living room. Six rooms and tiled BATH WITH SHOWER and built-in fixtures. Double screened rear porches. BRICK GARAGE. Paved street and alley. An exceptional opportunity.
BOSS & PHELPS
Realtors.
1417 K St. National 9300.

Cleveland Park Proper
6 Bedrooms, 3 Baths
Very Attractive Design
Leaded Glass Windows
"Miller Built"
Beautifully Landscaped
W. C. & A. N. Miller
1119 17th NW. Decatur 0610.

Acreage Sale 113-A

3 AND 5 ACRE SITES.
Realizing the great need for small, low-priced acreage tracts near Washington, on or about July 15 I shall subdivide 102 acres, known as Bellfonte Farms, formerly part of the old Daingerfield estate, located near Clinton (or Surrattsville) on the Piscataway and old Alexandria roads, Prince Georges County, Md., which is about 10 miles from the U. S. Capitol. Paved State pike within one mile of property, balance good sand and gravel road. Electricity in front of property. Title O. K'd by reliable title co. Neighborhood to be restricted.
Note: No flowery promises authorized by any agent. Each tract sold to be absolutely free and clear of all encumbrances except unpaid balance agreed upon in your contract of sale.
JOHN A. BRICKLEY,
Owner.
Suite 709, 710 Barr Bldg. Dist. 7311.

Suburban for Sale 114

5-room bungalow; electricity, city water; newly decorated; price, $3,000; $150 cash, $27.50 per month.
O. B. ZANTZINGER CO.
945 K St. N.W. Met. 5300.

NEWS OF LATEST HAPPENINGS IN MARYLAND AND VIRGINIA

CONCERT IN FAIRFAX TO BENEFIT OAKTON

Community Seeks Funds for School Beautification in County Contest.

FAIRFAX BUREAU OF THE POST.
P. O. Box 245, Fairfax, Va.
Phone Fairfax 166.

A concert for benefit of the School and Community League of Oakton will be presented this evening in auditorium of Oakton High School. The Vienna Music Club, under direction of Mrs. John Paul Jones, will give several selections.

The league has arranged a drama with Miss Betty Stuntz in the leading role. The program will consist of vocal solos by Miss Virginia Gheen, Mrs. Lloyd E. Wright, Mrs. Arthur Harkness, Miss Virginia Sellars and Mrs. Jones; piano solos by Miss Rebecca Rice and Miss Hetty Harkness, and readings by Miss Mary Blake, Doris Miller and William Buser.

Selections will be given by the Oakton School Boys' Harmonica Band, accompanied by Mrs. Annie Robey Walker, of Herndon. Mrs. Stephen Conrad Stuntz is chairman of publicity, Mrs. George Miles has charge of the program and William Buser of refreshments.

Proceeds of the concert will be used in landscaping the school grounds in an effort to win the prize given by the yard and garden beautification committee for the school making the greatest improvement before the George Washington bicentennial celebration next year.

Fairfax Council, No. 26, Order of Fraternal Americans, at its last meeting elevated Crockett C. Carr to junior past president. Other officers elected for six months' terms include: Ralph E. Waple, president; Roy L. Lohr, vice president; O. William Chesley, assistant recording secretary; Robert A. Beach, marshal; Leonard A. Dewey, warden; William A. Lee, outer guard; W. Kenneth Hampton, inner guard, and Thomas P. Chapman, sr., reelected chaplain. The recording secretary, financial secretary and treasurer, as well as trustee and representatives to the grand council of the order, are elected for one-year terms each December.

At a recent meeting of the Pioneer Grange at Masonville, members discussed proper method of feeding garbage to hogs to prevent disagreeable odors, and adopted a resolution to see that county health regulations governing such feeding of hogs is enforced. It was stated that some of the hog farms in the section of Annandale where garbage is fed are almost public nuisances.

Topic of regulating billboard advertising in the county was brought up and it is stated that one of the members declared that if farmers would keep weeds and briars from along the fence rows it would improve highway scenery more than removal of billboards.

Mrs. Marvin Sanders, Mrs. A. C. Speight and Mrs. M. Pirkey have been appointed members of the dinner committee which will plan refreshments for annual Forestville Day, July 18

Fairfax County Clerk F. W. Richardson has issued a notice that persons who have claims against the county dog fund must present them to him not later than this morning. Supervisors D. W. Buckley, of Centerville district, and Kyle Davis, of Lee district, will meet today in Fairfax County Court to pass upon claims for fowls and animals killed by dogs in the last year.

Representatives of the State Insurance Bureau, of Richmond, are expected to be in the town of Fairfax this week to inspect the new municipal water system. If it meets all requirements an adjustment of fire insurance rates will be made on all property within the town.

Women's class of Columbia Baptist Church of Falls Church will meet this afternoon at the home of Miss Hattie Elgin at Dunn Loring.

Women's Guild of St. John's Episcopal Church will hold a business meeting this afternoon at the home of Miss May Walters at McLean. Preceeding the business meeting a luncheon will be served with Mrs. Harry Abell assisting as hostess.

Miss Sara E. Thomas, Fairfax County home demonstration agent, will meet the 4-H poultry club of Oakton this morning at the Oakton School and give a demonstration of poultry equipment.

Daily vacation Bible school for children between the ages of 4 and 14 opened a ten-day session yesterday morning in the schoolhouse at Floris. Classes are being held from 9 until 12 o'clock each morning. Instructors are Miss Betty Lowe and Miss Alma Hitt, from the Presbyterian Assembly's Training School at Richmond. At the same time these teachers will conduct a teachers' training class each evening. Mrs. Joseph Hagins, of Floris, has charge of local arrangements.

Decapitated Body Found on Railway

Charlottesville Inquest Fails to Show Man's Death Cause.

Special to The Washington Post.

Charlottesville, Va., June 29.—Decapitated body of John W. Dorman, for 18 years an employe of the Southern Railway but more recently with the firm of Jones & Conquest, contractors for the athletic stadium at the University of Virginia, was found at 5:30 o'clock this morning near the Southern Railway tracks four miles south of Charlottesville.

An inquest today revealed wounds on the head, but how they were inflicted was not determined. He was known to have left the home of a friend shortly after midnight, presumably to walk to his home at Hickory Hill, one mile distant. No accident was reported by train crews.

Dorman, son of John Dorman, of Augusta County, was 53 years old. He married Miss Ella Gibson, of Albemarle, who survives, with nine children. A brother and sister reside at Schuyler, Nelson County.

POULTRY VACCINATION IN FAIRFAX COUNTY

Members of the Fairfax County Poultrymen's Association witnessing a poultry vaccination against fowlpox being administered by Dr. E. P. Johnson, of the Virginia Department of Agriculture, assisted by M. C. Kilpatrick, State secretary of the Virginia Poultrymen's Association, and H. B. Derr, Fairfax County agricultural agent. The serum developed by the State Department is being given a practical test for the first time among commercial flocks in Fairfax County.

Five Hurt as Driver Faints And Car Crashes Into Pole

Two Girls and Two Boys Treated at Hospitals and Permitted to Leave; Youth, 17, Seriously Injured, Is Patient at Providence.

Five persons were injured, one seriously, when the driver of an auto is reported to have fainted at the wheel on the Marlboro pike near Marlboro, Md., yesterday afternoon.

The most badly hurt is William H. Pace, 17 years old, of 6307 Connecticut avenue, Chevy Chase, Md., who is in Providence Hospital with a compound fracture of the jaw, possible internal injuries, and shock. His condition is serious.

The other injured are Frances Wooley, 16 years old, of 3401 Prospect avenue northwest, lacerations of the elbow and shock; Lillian Gilbreth, 17 years old, of the same address, lacerations of the lips and gums and shock; Daniel Murphy, the driver, 16 years old, of 3012 Thirty-second street northwest, lacerations and contusions of the nose and left arm and shock, and Pinckney Harmon, of Indian Valley, Md., lacerations of the chin. The two girls were treated at Casualty Hospital and allowed to leave, while Harmon left Providence after being treated.

According to the two girls, Murphy fainted while driving and the car ran off the road and hit a pole. The injured were brought to the hospital by passing motorists.

INTOXICATED DRIVER GETS YEAR IN PRISON

Prince Georges County Court Metes Out Long Sentence to Baltimore Man.

Convicted of reckless driving and driving while drunk, Roland Hill, colored, of Baltimore, was yesterday sentenced in Prince Georges county to serve one year in the Maryland House of Correction. This is one of the heaviest sentences ever meted out in the county police court for this offense.

Hill was arrested by State Policeman C. W. Cubbage after an accident on the Baltimore boulevard near Muirkirk. Cubbage said Hill's car struck one driven by H. S. Klopper, also of Baltimore. No one was hurt in the crash.

Another of the cases tried in the Laurel police court yesterday, in one of its heaviest days, involved Raymond Riggs, of Bladensburg. Officer Cubbage, who charged Riggs with speeding, said that he came through Laurel so fast that it took the policeman 1½ miles to overtake him. Riggs was convicted and fined $5.

Seven raids by county police and three by Federal dry agents marked the week-end drive on liquor in Prince Georges County. Among the places raided was the Forestville Club at Forestville, formerly the Marlboro Club, and a former chief of the county firemen's association was one of those arrested.

The raid on the Forestville Club netted nearly five kegs of beer, 5 gallons of alcohol, a gallon of gin, a slot machine and a beer-cooling machine, as well as one prisoner. Benjamin Morris, alleged proprietor of the place, was released on bond of $1,000 on a charge of possession. He was arraigned before Judge Thomas D. Griffith, of Forestville.

Sergt. A. W. Hepburn, who led the raiders, believes that an attempt was made to "tip off" the operators of the place, as the beer-cooling apparatus was found on the lawn and most of the beer was in the barn. About fifteen couples were reported to be in the place when the raid was made, early yesterday morning. Policemen who made the raid included G. William Gray, Claude Reese and Elon Turner.

A liquor raid on the home of Mrs. Jean Cummings, near Bladensburg, resulted in the arrest of Robert E. Mahoney, former president of the county volunteer firemen's association, on a nonsupport warrant. When offered his release on his personal bond, Mahoney said he did not want to go home, according to Constable Howard Slater, one of the raiders. He was committed to jail, but later released.

Mahoney, who is also a former chief of the Branchville Fire Department, was arraigned before Judge John L. Fainter, the first president of the county association.

Mrs. Cummings was held for bond of $1,000 on a possession charge. Several weeks ago, arrested in a similar raid, she was convicted and fined $100 in police court.

A liquor chase early yesterday resulted in the arrest of Bannie Goldman, of Washington, who had ten cases of alleged liquor in his machine. He was arrested by Policeman Claude Reese.

Other county police raids were: Mrs. Sarah Kans, Capitol Heights, disorderly house, $300 bond; Joseph Artini and John Poletti, a raid on a barber shop in Capitol Heights, possession, $1,000 bond each; Mary Knott, Surrattsville, possession, $1,000; Thomas R. Goodwin, Cedarcroft, sale and possession, a raid by Brentwood police.

Dry agents nabbed Mrs. Naomi Higgs, of Brandywine, and James Norman Proctor and Martin Proctor, both of Cedarville. Mrs. Higgs, who only recently completed a jail sentence on a liquor charge, was placed under bond of $1,500 on charge of sale and possession.

The two men were arrested in separate raids on their separate farms near Cedarville. Each was charged with sale and possession and their bond was set at $1,500 by J. Frank Parran, U. S. Commissioner at Marlboro.

H. H. Wingo, a Marine stationed at Quantico, was painfully injured early yesterday morning when the car in which he was riding alone struck a culvert on the Baltimore boulevard near Laurel. Both the man's knees were badly cut, the kneecap of one being exposed. He was removed to the Marine hospital at Quantico.

Construction of roads in the county is proceeding according to schedule, according to E. G. Duncan, State Roads Commission engineer.

The contractor expects to finish a new concrete stretch of one mile on the Old Powder Factory road today. This work has been done from the Hyattsville end of the road, Mr. Duncan said.

Work on the Jefferson avenue bridge in Riverdale will begin in about two weeks, he said, and will take about three months. A temporary bridge will be built to take care of traffic, after which the present bridge will be removed and a new one, of concrete, substituted.

Work on the Chillum road-University drive stretch also has been begun, but will require about four more months. A new surface of concrete is being put down here.

Dredging the Eastern branch at Bladensburg began yesterday, although work on widening the bridges along the route has been going on for some time. Preparation of the road for the widening between the District line any Hyattsville also has begun.

BIRTHS, DEATHS AND MARRIAGES

BIRTHS REPORTED.

Harry R. and Esther Cole, boy.
Glenn S. and Gladys Weiland, boy.
John P. and Ann Van Wie, boy.
Nelson C. and Rose Vance, boy.
Eugene F. and Florence Langley, girl.
Frederick and Frances Kull, girl.
Charles W. and Lida Shaw, girl.
Ray D. and Mabel Wine, girl.
William R. and Cordie Moody, girl.
Raymond P. and Viola Sullivan, girl.
Henry and Minnie Key, boy.
Vernon and Blanche Cudger, boy.
Howard D. and Mabel Gregg, girl.

LICENSED TO MARRY.

Hollis S. Rittenhouse, 27, Wilsonburg, W. Va., and Ruby M. Hannah, 21, Clarksburg, W. Va. The Rev. J. H. Dunham.

Leri L. Mattson, 39, Pittsburgh, Pa., and Edna G. Lappin, 37, Pittsburgh, Pa. The Rev. L. J. McDougle.

Walter James Hawthorne, 22, Richmond, Va., and Evelyn Lucille Estes, 28, Richmond, Va. The Rev. C. P. Ryland.

Hubert Lyles, 25, and Lillian Tolson, 18. The Rev. P. E. Conroy.

Robert Stewart, 23, and Mattie Lester, 25. The Rev. I. N. Gooch.

James Thomas, 21, and Beatrice Buckner, 19. The Rev. C. T. Murray.

William Childress, 21, and Nannie Beatty, 21. The Rev. R. A. Fairley.

Walter Gilliard, 23, and Cleo Simmons, 23. The Rev. J. H. Randolph.

C. J. Logan, 28, and Edith Delap, 22. The Rev. T. S. Greene.

Theodore Brown, 29, and Pensy Major, 29. The Rev. C. T. Benjamin.

L. Walter Cole, 59, Leonardtown, Md., and Ada T. Turner, 46, Leonardtown, Md. The Rev. J. C. Murphy.

Marlun Carter, 21, Marshall, Va., and Velma Gray, 18, Marshall, Va. The Rev. J. C. Ball.

Marcus B. Hitchcock, 25, Dundalk, Md., and Rowena Ann Stillman, 22, Douglas, Ariz. The Rev. R. L. Wolver.

Frank Herman, 34, Camden, N. J., and Maude Bruce, 22, Woodford, Va. The Rev. A. F. Poore.

LeRoy H. Rawley, 31, New York City, and Charlotte Ruth McGrady, 23, Roanoke, Va. Judge R. E. Mattingly.

Edward Allen Hurdle, 21, Baltimore, Md., and Regina Agnes Russell, 19, Baltimore, Md. The Rev. A. F. Poore.

John G. Kauffman, 48, Baltimore, Md., and Helen M. Offutt, 33, Baltimore, Md. The Rev. Richard Schmidt.

Joseph F. Ameling, 71, Baltimore, Md., and Ernestine Von Nordheim, 66, Baltimore, Md. The Rev. H. M. Hennig.

George Washington Little, 43, Wadesboro, N. C., and Anne Baldwin Horne, 35, Wadesboro, N. C. The Rev. J. K. Cartwright.

Troy Landon Chappell, 26, Newport News, Va., and Bessie Gladys Payne, 23, Newport News, Va. The Rev. A. F. Poore.

John W. Smith, 35, Richmond, Va., and Agnes T. Butler, 23, Richmond, Va. The Rev. H. T. Stevenson.

Martein Luther Chandler, 21, Richmond, Va., and Jeanetta Josephine Culley, 18, Richmond, Va. The Rev. C. J. Trinkans.

Richard G. Moncure, 28, Richmond, Va., and Annie Munford Robertson, 19, Richmond, Va. The Rev. W. R. Moody.

Marcel Dubois, 22, and Charlotte C. Gaskins, 20. The Rev. J. F. Fannon.

William G. Smith, 22, Clarendon, Va., and Hellen Rose Wright, 19. The Rev. H. J. Dalton.

Francis A. Lowe, 62, Lawrence, Long Island, and Florence C. Taylor, 42. The Rev. C. J. Dacey.

George A. Johnson, 27, Providence, R. I., and Marjorie B. Hefren, 26. The Rev. E. H. Roach.

Lewis McMullan, 21, and Hazel Trent, 21. The Rev. A. F. Poore.

Hubert John Keenan, 28, Chester, Pa., and Catherine Elizabeth Sioussa, 23. The Rev. F. J. Egan.

Wilmer John Taylor, 29, and Evelyn Mildred Taylor, 18. The Rev. J. J. Queally.

Charles Harry Davis, 21, and Ruth Virginia Holt, 20. The Rev. H. Heaton.

Herbert R. Dean, 22, and Helen A. Rentzol, 19. The Rev. H. R. Deal.

David Budd, 24, and Sara Volk, 21. Rabbi Moses Horowitz.

Louis G. Zanoff, 34, and Frances Schreckinger, 24. Rabbi G. Silverstone.

John F. Williams, 35, and Claire C. Oberg, 25. The Rev. J. E. Malloy.

Wallace Parsons Lynn, 30, Chevy Chase, Md., and Vesta Alberta Pollock, 27. The Rev. H. B. Wooding.

J. Leonard Townsend, 26, and Helen C. Mayer, 23. The Rev. J. E. Connell.

Licenses issued at Rockville, Md.:

Robert E. Gallahan, 23, Alexandria, Va., and Evelyn M. Clore, 21, Fredericksburg, Va.

Noel H. Biebee, 21, and Rosie K. Graves, 19, both of Richmond, Va.

Oliver Guth Matthews, 21, and Ruth Monners, 18, both of Baltimore, Md.

Alfred L. Sorrell, 22, and Hazel M. Hollister, 18, both of Alexandria, Va.

Everett W. Viar, 21, and Easter Lee Stevens, 20, both of Lovingston, Va.

Clarence H. Brownfield, 23, 940 O street northwest, and Pauline Kessler, 23, 942 O street northwest.

G. Elwood Morris, 21, Charlottesville, Va., and Annie E. Bowman, 27, Harrisonburg, Va.

Francis E. Boyle, 49, Mount Rainier, Md., and Ada I. Ulrich, 42, 119 New York avenue northwest.

Ewald C. Schirmer, 31, 4226 Third street northwest, and Frances May Layton, 26, 4517 Fifth street northwest.

Paul C. Blair, 23, and Martha E. Bunting, 21, both of Greensboro, N. C.

Joseph Fine, 22, 1327 Ridge place southeast, and Gladys Cobb, 18, 500 Third street northwest.

Henry Clarence Davis, 25, and Helen Virginia Duvall, 18, both of Alexandria, Va.

Nelson B. Rawlings, 26, Quantico, Va., and Thelma Elizabeth Austin, 18, Dumfries, Va.

Samuel M. Jenness, 30, Sykesville, Md., and Sarah D. Spurrier, 27, Mount Airy, Md.

H. Burl Mack, 20, and Thelma M. Booth, 22, both of Takoma Park, Md.

Augustus A. Bell, 31, Washington, and Helen V. Baker, 27, Rockville, Md.

Earl G. Dillon, 36, 627 Upshur street northwest, and Elizabeth Van Fossen, 25, Kensington, Md.

William Watson Stiver, jr., 23, 4108 Fourteenth street northwest, and Helen Miller Strieby, 27, 3227 Thirteenth street northwest.

Clyde C. Dunnington, 45, 4120 Eighth street northwest, and Dorothy E. Weschler, 38, 5332 Forty-second street northwest.

DEATHS REPORTED.

James Donovan, 81 yrs., 3531 O st. nw.
Fannie E. Cobb, 78 yrs., 814 7th st. ne.
Mary Buckley, 76 yrs., 3050 R st. nw.
Josephine Scalco, 75 yrs., 705 Otis st. nw.
Antonio Russo, 70 yrs., Gallinger Hosp.
B. Elwood Kelley, 65 yrs., Garfield Hosp.
Henry F. Arnold, 68 yrs., 817 Upshur st. nw.
Mary Pickett Riehl, 62 yrs., 801 Longfellow st. nw.
James E. Brown, 60 yrs., St. Elizabeths Hosp.
William Geisler, 22 yrs., Providence Hosp.
Richard Jay Thomas, 5 yrs., Children's Hosp.
Daniel H. McDowell, 74 yrs., 323 10th st. se.
Carlisle Mason, 50 yrs., en route Casualty Hosp.
Fannie [illegible] Jackson, 49 yrs., 922 P st.
Edward Delaney, 39 yrs., Gallinger Hosp.
Edna Bailey, 39 yrs., Gallinger Hosp.
Willie Rawson, 13 yrs., Freedmen's Hosp.

Apartment Robber Routed by Woman

Mrs. Codel Persuades Intruder That He 'Wastes Time.'

A burglar who entered the home of Martin Codel, Washington newspaper man, was foiled in his purpose by the presence of mind of Mrs. Codel, who persuaded the intruder to leave.

Early yesterday Mrs. Codel was awakened by the presence of a man in her room at 1109 Sixteenth street northwest. She coughed, and the unwelcome guest retreated to a window and waited for her to resume her slumber.

A few minutes later the man started toward a clothes closet. Mrs. Codel said, "My good man, there is nothing in there worth your attention." The man needed no further persuasion and slipped out the window to a fire escape and fled.

Mrs. Codel awakened her husband and police were notified. A search of the neighborhood failed to uncover the burglar.

Buckhannon Woman's Death Self-Inflicted

Special to The Washington Post.

Clarksburg, W. Va., June 29.—A self-inflicted shotgun wound over the heart, inflicted three days ago after she made two other unsuccessful attempts to commit suicide, resulted fatally for Mrs. Adaline Ware, 25, of Buckhannon, estranged wife of Quentin Ware. She succumbed last night in a Buckhannon hospital.

Before shooting herself the woman attempted to drink poison and started slashing herself with a razor but relatives intervened. She leaves two small children.

Wife Charges Bigamy In Suit for Divorce

Alleging that her husband has been convicted and sentenced to the penitentiary in Virginia for bigamy, Dorothy Kramer yesterday filed suit to annul her marriage to David H. Eagle, alias David H. Kramer, of Winchester, Va.

The petition recites that the couple were married here May, 1925, and that recently the wife discovered her husband had another wife.

4,600 LADS TO TRAIN AT 7 C. M. T. CAMPS

Fort Meade Army Post to Get 1,200 Students in Summer Course.

Baltimore, June 29.—From all parts of the Third Corps Area hundreds of selected young men between the ages of 17 and 24 years will gather Thursday, July 2, at each of seven Army posts for annual opening of the Citizens' Military Training Camps.

Final details will be completed in the next three days by officers in charge at designated posts for housing, clothing, feeding and training a total of 4,600 youths over a period of 30 days. More than 10,000 applied for admission to the camps, but appropriations limit the number that can be accommodated.

Fort George G. Meade, Md., home of the Army Tank School, will lead all other camps of the corps area in point of numbers with 1,200 young men, chiefly basic and infantry, from 21 counties of southeastern Pennsylvania, including the City of Philadelphia. Included, however, are approximately 250 Signal Corps candidates coming from all parts of the corps area. Col. Harry L. Cooper is post commander.

600 Go to Fort Howard.

Six hundred students from 23 counties of western Pennsylvania will train as basic and infantry at Fort Howard, Md., under Col. William W. Taylor, jr., commanding the Twelfth Infantry.

At Fort Washington, Md., near the National Capital, 800 students in the basic and infantry courses from the remaining 22 counties of northeastern Pennsylvania will train under Lieut. Col. Louis A. Kunzig, graduate of this year's class at the Army War College.

All other basic and infantry candidates, numbering 900, from Maryland, Virginia and the District of Columbia, will assemble at Fort Eustis Va., for training under Col. Daniel Von Voorhis, commander of the mechanized force.

Students in other branches from the corps area as a whole will train at three other posts. Fort Hoyle, Md., will receive 450 red, white and blue candidates of the Field Artillery, and a limited number of basic students of that arm. Brig. Gen. James B. Gowen, commanding the First Field Artillery Brigade, will be in command of the camp.

Fort Myer Takes Cavalry.

Two hundred Cavalry students will train at Fort Myer, Va., under Col. Harry N. Cootes, commanding the Third Cavalry. Fifty Cavalry candidates from the Second Corps Area will also train there.

Four hundred and eighty-five candidates from Pennsylvania, Maryland and the District of Columbia will train at Fort Monroe, Va., under Brig. Gen. S. D. Embick, commanding the Third Coast Artillery District.

The four classifications into which the summer training courses are divided consist of basic, for those without previous military training who are attending camp for the first time; red, or second-year candidates; white, for those of the third year, and blue, or fourth-year candidates.

The 1,200 trainees at Fort George G. Meade will be organized into two infantry battalions of three companies each and one signal battalion of two companies. Prior to reporting at camp they will be assigned so far as practicable to companies according to the town or county in which their homes are located. It is estimated that approximately 2½ companies will come from Philadelphia.

Camp Has Been Rebuilt.

The camp at Fort Meade has been practically rebuilt. Mess halls are all new and modern. Concrete tent floors have replaced wooden ones. Boys will live six in a tent, grouped into platoons under an officer and regular Army enlisted insrtuctor.

A number of attractive prizes have been donated for proficiency in various lines of camp activity. Gold, silver and bronze medals, donated by the National Training Camps Association, will be presented to students adjudged the best in each course, Basic, Red, White and Blue.

The outstanding trainee of camp will receive a gold medal offered by Veterans of Foreign Wars and known as the Commander in Chief's Medal. Winner of this award will also have his name engraved upon a plaque which hangs in the office of the national headquarters of the Veterans of Foreign Wars.

A Louisville slugger bat and a baseball, autographed by "Babe" Ruth, will be presented to the trainee adjudged the best athlete in camp. Winners of various awards will be adjudged near the close of the camp by a board of officers selected from the camp personnel

Driver Fined and Given 30 Days on Rum Charge

Warren Wempsey, 32 years old, of Vienna, Va., was found guilty of a driving while drunk charge at a hearing before Mayor L. P. Daniel's court of Falls Church yesterday. He was fined $200 and costs and 30 days in jail. An appeal was noted to the Fairfax County Circuit Court. He was released on a bond of $750.

According to evidence introduced at the hearing, the charge was preferred May 21, when he was arrested by Town Sergt. Walter Mitchell, of Falls Church. Mitchell was called to Great Falls street, in Falls Church, when someone reported that two girls were being molested by two men. Mitchell said that Dempsey was one of them, and that he resisted arrest when he was caught by the officer. For resisting the arrest, Dempsey was fined an additional $20. An assault charge was not pressed.

Navy's Postgraduate School Opens With 100

Special to The Washington Post.

Annapolis, Md., June 29.—With more than 100 junior officers in attendance the Navy postgraduate school here reopened today for the regular routine of work. Rear Admiral Frank B. Upham, chief of the Bureau of Navigation, addressed the student officers.

They will spend a year or more at the school specializing in certain branches and then continue their course at such institutions as Columbia University and Boston Tech.

THE ONCE OVER

By H. I. PHILLIPS

RADIO ADVERTISING BLURBS FOR WHICH THE CONSUMER PINES.

"THIS program, ladies and gentlemen, is coming to you by courtesy of the Milliken Cigarette Co., makers of good old-fashioned cigarettes, made from nothing but good old-fashioned tobacco, treated and picked in the good old-fashioned way. It is not scientifically dried, sweetened or assorted. The tobacco used is just run-of-the-mill tobacco. There is considerable dust in it, of course. As far as we know, there is nothing in this cigarette that will improve your complexion, keep you kissable, give you more poise or elevate you socially, morally or physically. It's just a good cigarette, and you'll like it."

* * * *

"Members of the radio audience, this splendid band concert has been coming to you under the auspices of the Whiffleby Motors Corporation. Their new line is about the same as the last year's models. All the company cares to say is that it makes a very reliable car at a reasonable price. It will not mention the car again during this program."

* * * *

"Ladies and gentlemen of the radio audience, you are about to hear the regular Tuesday evening program of the Kokismo Oil Co. The company feels the program is of such merit and appeal that this fact alone will win friends for the oil company and that any further mention of the company's name will be superfluous."

* * * *

"FRIENDS, you have been listening to a philharmonic concert presented by Scrubbem Brothers Tooth Paste. Scrubbem Brothers tooth paste is made from an old-fashioned formula that has given satisfaction for many years. All we claim for it is that it will clean the teeth, no matter whether you brush from left to right or from north to south. Thank you, and maybe we've said too much."

* * * *

"I am sure, ladies and gentlemen, that you are enjoying this splendid series of dramatic recitals given by the Cuban Commander Cigar Co. The Cuban Commander is a very good cigar for the money, but it will not lighten your business responsibilities, blot out your home cares or make you a man of obvious distinction in any company. We are giving this program three nights a week, but intend to mention the cigar on only one evening. We have a feeling this will make a big hit with the unseen audience."

INSTABILITY.

OH, there were days and weeks
and months,
And changing seasons, too,
When I'd have given all the world
For just a glimpse of you,
And yesterday your face shone thru
Amid the Broadway rush;
I can not say "my heart stood still"—
I've got another crush.

JEAN DOUGLES.

* * * *

The Postoffice Department now threatens to proceed against all newspapers publishing the names of sweepstakes winners. In certain quarters there seems to be a determined notion that the human race should be kept from knowing that gambling is a human custom.

* * * *

AL JOLSON, the mammy song singer, has bought a racing stable. It will be a tough break if he gets a horse that, like Jolson, finishes on his knees.

The way the big cities are going after racketeers it would seem that the country is swinging around to the theory that they are no better than honest men.

(Copyright, 1931.)

PROSECUTOR HEARS BEALLE SIDE OF ROW

Former Editor of Montgomery Independent Confers With Prescott.

Montgomery County Bureau of The Post.
9103 Conn. Ave., North Chevy Chase, Md.
Telephone Wisconsin 4205.

Morris A. Bealle, former editor of the Montgomery Independent, and his attorney, Fred A. Maltby, of Washington, were closeted with State's Attorney Stedman Prescott, of Montgomery County in the latter's office for more than an hour yesterday. They declined to make public the purpose of their visit, but Saturday night they had declared that they intended visiting the State's attorney in an effort to force Harold C. Smith, Rockville attorney, to produce books and papers of the Independent Publishing Co. and 284 shares of stock which they claim belong to the company.

Mr. Smith ordered them from his office Saturday night when they attended a meeting he had called of the board of directors of the Independent Publishing Co., of which he claims to be president. Mr. Bealle claims that Mr. Smith has been deposed as president and that he is the president as well as treasurer of the corporation. Mr. Maltby is secretary, they assert.

The 284 shares are stock in the Montgomery Printing & Publishing Co. and are alleged to be the balance of the purchase price agreed upon by that company in purchasing the Independent, which is a weekly devoted to attacking the county administration.

In the meantime Mr. Bealle is having difficulty in finding a judge to sign the order in a civil suit for injunction he has filed naming the directors of the Montgomery Printing & Publishing Co. as defendants.

Judge Robert B. Peter has disqualified himself because he is related to several of the defendants and Judge Harry D. Willard has declined to serve because Mr. Smith was his campaign manager in the recent county election. The Bealle forces expect to place their petition, which has been filed in the Circuit Court at Rockville, before Judge Hammond Urner today.

The suit asks that Mr. Smith be forced to turn over the books and papers and the stock to Mr. Bealle and that the members of the board of the Montgomery Publishing & Printing Co. be forced to complete the terms of their agreement to pay over the 284 shares or the sum of $2,000 in completion of the payment for the paper. It was filed by Attorneys Maltby and John S. White, the latter of Hyattsville.

The defendants, Harold C. Smith, E. Barrett Prettyman, Vivian V. Simpson, Edward Peter, John E. Oxley, Robert L. Tolson, Charles C. Jones and Dr. C. Eugene Jones, have declined to make any statement regarding the suit.

Mrs. Ruth Irene Prichard, of Varnum street near Third street northwest, was found guilty of reckless driving yesterday by Judge Charles W. Woodward in Police Court at Rockville. She was fined $15.

The charges arose from an automobile accident May 24 at Four Corners, Md., when Mrs. Prichard's car was in collision with a car operated by Miss Wilhelmina Rose, Randolph place near Thirteenth street, in which five persons were injured, three seriously, the injured persons being passengers in Miss Rose's car. Mrs. Prichard was arrested by Corpl. D. L. Snyder, of the Silver Spring substation, Montgomery County police, following the accident, and released on bond.

Those injured were Miss Agnes Sheetz, of Alexandria, Va.; Miss Charlotte David, Chapman Apartments; Audrey Hottel, O street northwest near Thirtieth street; Miss Annabelle Rogers, Belmont street near Thirteenth street, and Miss Rose.

One woman was injured yesterday when an automobile operated by John H. Hardy, Woodbine, Md., was in collision with an automobile operated by Mrs. George Hill, Willsboro, Pa., on Seventh street pike at Wheaton. Mrs. Hardy was injured about the nose, wrist and both legs. She was treated by a nearby physician.

A final decree of absolute divorce from Gerald Fitzgerald, of New York

APARTMENT SYSTEM BLAMED FOR THEFT

Court of Appeals Reverses Decision That Exonerated Manager.

Holding that the manager of the Monmouth Apartment House had exercised less care in the control of a key for the apartment of Violet Foster, a tenant, than she had for the key to her own apartment, the Court of Appeals yesterday reversed a decision of the Municipal Court which had held that the management of the apartment was not responsible for the theft of money and jewelry from the Foster apartment.

The court observed that the manager did not permit the key to her apartment to be retained on the key board because she often kept large sums of money in her apartment. When she failed to exercise a like care for the keys of others in the building, the court decided, she was negligent.

Testimony was that the key to the Foster apartment was taken from the key board, the apartment was entered and a total of $410 in jewelry and money was taken. Later the key was found on the second floor of the building and the tenant sued for recovery of the lost articles.

The Municipal Court upheld the contention of the Fidelity Storage Co., owner of the building, that reasonable care had been exercised, and the Court of Appeals ruling means that the case will be retried with the appelate ruling bearing on the responsibility of the apartment house owners as a factor.

Man Held For Examination.

Charged with throwing milk bottles at a house, at 24 Seaton place northeast, and with tearing down a fence, John J. Whelan, 61 years old, of Lincoln road, near S street northeast, was sent to Gallinger Hospital yesterday by Judge Hitt. He will undergo an examination at the hospital, and a report will be made to the judge by physicians.

Jewelry Stolen From Hotel Room.

Jewelry valued at $235 was stolen over the week-end from a bureau in the Harrington Hotel, according to a report made to police yesterday by Mrs. Ralph Fahrner, a guest.

City and formerly of Washington, yesterday was awarded to Mrs. Emma S. Fitzgerald, Bradley Hills, Md., by Judge Robert B. Peter in Rockville Circuit Court. In her petition, filed by Attorney Robert B. Peter, jr., the wife alleged desertion. The couple was married in Washington February 2, 1921, and has no children.

EPISCOPAL SESSION OPENS AT FREDERICK

Blue Mountains Conference Registers 200 Delegates; to End on July 10.

Special to The Washington Post.

Frederick, Md., June 29.—About 200 delegates registered at the opening session of the sixth annual Blue Mountains conference of the Protestant Episcopal Church at Hood College tonight.

The conference embraces Maryland, the District of Columbia, and parts of Virginia, West Virginia, Delaware and New York, and will continue until July 10. Morning, afternoon and evening sessions will be held each day. About 100 more delegates are expected tomorrow and Wednesday.

The officials are the Right Rev. Walter H. Overs, retired bishop of the missionary district of Liberia and rector of Grace Church, Hastings-on-Hudson, president; the Rev. Nathaniel B. Groton, rector of St. Thomas' Church, Whitemarsh, Pa., executive officer; the Rev. John W. Suter, jr., executive secretary of the department of religious education of the National Council, chaplain; Marcellin C. Adams, Pittsburgh, treasurer; Miss Winifred Maynard, Williamsport, Pa., secretary, and the Rev. Charles E. McCoy, Williamsport, registrar.

Honorary vice presidents are the Right Rev. Edward T. Helfenstein, Baltimore, bishop of Maryland; the Right Rev. Robert E. L. Strider, bishop-coadjuter of West Virginia; the Right Rev. Hugh L. Burleson and the Rev. Dr. William Devries.

Members at Large.

Members at large include the following: Maryland—The Rev. Douglass Hooff, rector of All Saints Episcopal Church, Frederick; Mrs. William L. Laird, the Rev. Dr. Benjamin B. Lovett, Mrs. A. Murdoch Norris, Miss Jane Mullikin, Mrs. W. Stuart Symington, the Rev. Roger A. Walke and Mrs. Walke.

Washington—Mrs. Mary C. D. Johnson, the Rev. A. C. McCallum, the Right Rev. Philip M. Rhinelander and Mrs. Spencer Wood; Virginia—The Rev. Richard W. Trapnell, the Rev. J. J. Ambler, the Rev. J. J. Gravatt, jr., Miss Etta Ambler, the Rev. B. Duvall Chambers and the Rev. R. A. McGill; West Virginia—The Rev. J. H. A. Bomberger and the Rev. J. W. F. Field; Delaware—The Rev. Martin J. Dram, the Right Rev. Philip Cook and the Rev. Dr. R. B. Matthews.

The list of instructors for the conference follows: The Rev. Walter C. Klein, assistant rector of the Church of St. Mary the Virgin, New York City; the Rev. Percy L. Urban, rector of St. John's Church, North Haven, Conn.; the Rev. Dr. Leicester C. Lewis, of the Episcopal Academy, Philadelphia; Miss Florence Newbold, executive secretary of the Girls Friendly Society of the United States; the Rev. George R. Wood, dean of St. Matthew's Cathedral, Dallas, Tex.; the Rev. W. F. Shero, rector of Christ Church, Greensburg, Pa.; the Rev. Alexander C. Zabriskie, Virginia Theological Seminary, Alexandria, Va.; the Rev. Robert C. Bachelder, rector of St. John's Church, Waterbury, Conn.; the Rev. Dr. Thomas Casady, Missionary Bishop of Oklahoma.

Other Instructors.

The Rev. Chauncey E. Snowden, rector of Memorial Church of St. Paul, Philadelphia; Miss Margaret Marston, educational secretary of the Women's Auxiliary to the National Council; Miss Mary S. Brisley, executive secretary of the National Council of the Church Mission of Help; Dr. Jeffry R. Brackett, of the social service department, Diocese of Massachusetts, and chairman of the Massachusetts Advisory Board of Public Welfare.

Miss Mildred Hewitt, department of religious education of the National Council; Mrs. Annie H. Brown, director of religious education, Christ Church, Andover, Mass.; Mrs. Charlotte Cheston, superintendent of primary department, St. Paul's Church School, Chestnut Hill, Pa., and Miss Hilda Shaul, director of religious education, Calvary Church, Pittsburgh.

A conference for clergymen, June 29 to July 3, will be conducted by the Rev. F. B. Barry, St. John's, Oxford, England, and the Rev. F. W. Fitts, rector of St. John's Church, Roxbury, Mass. A conference for laymen will be held from July 3 to July 5.

The school of religious drama, under the supervision of Miss Joy Higgins, New York, will present a pageant the evening of July 8.

A children's conference will be under the direction of Miss Elizabeth P. Frazier, director of religious education of St. Asaph's Church, Bala, Pa., assisted by Mrs. S. F. Brown, Buffalo, N. Y.; Miss Helen McHenry and Miss Helen Washburn, Philadelphia, Pa.

YOU CAN'T GO WRONG
In Buying One of These
HAND PICKED CARS

Best Cars ◆ Best Values

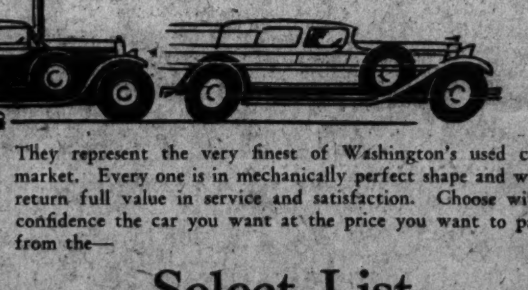

They represent the very finest of Washington's used car market. Every one is in mechanically perfect shape and will return full value in service and satisfaction. Choose with confidence the car you want at the price you want to pay from the—

Select List

Every Tuesday—Wednesday—Thursday

IN THE CLASSIFIED COLUMNS OF

The Washington Post